

**TECHNICAL MANUAL**  
**UNIT, DIRECT SUPPORT, AND**  
**GENERAL SUPPORT MAINTENANCE**  
**REPAIR PARTS AND SPECIAL TOOLS LIST**  
**FOR**  
**SEMITRAILER, TANK, 5000-GALLON,**  
**FUEL DISPENSING, AUTOMOTIVE**

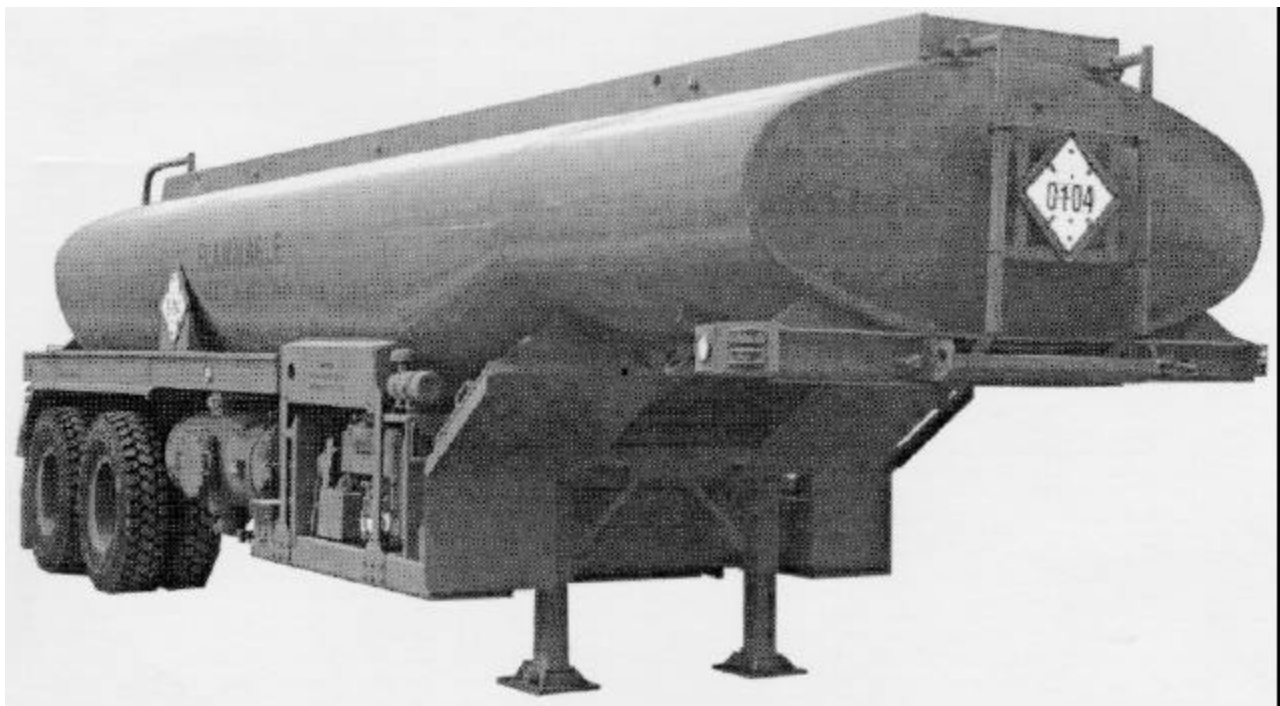

**M969A2 (NSN 2330-01-377-9337)**

**Approved for public release; distribution is unlimited.**

---

**HEADQUARTERS, DEPARTMENT OF THE ARMY**  
**June 1996**

**TECHNICAL MANUAL  
UNIT, DIRECT SUPPORT, AND  
GENERAL SUPPORT MAINTENANCE  
REPAIR PARTS AND SPECIAL TOOLS LIST  
FOR  
SEMITRAILER, TANK, 5000-GALLON,  
FUEL DISPENSING, AUTOMOTIVE  
M969A2  
(NSN 2330-01-377-9337)**

Current as of 16 February 1996

**REPORTING ERRORS AND RECOMMENDING IMPROVEMENTS**

You can help improve this manual. If you find any mistakes or if you know of a way to improve the procedures, please let us know. Mail your letter, DA Form 2028 (Recommended Changes to Publications and Blank Forms), or DA Form 2028-2, located in the back of this manual, to: Commander, U.S. Army Tank-automotive and Armaments Command, ATTN: AMSTA-IM-OPIT, Warren, MI 48397-5000. A reply will be furnished to you.

You may also provide DA Form 2028-2 information to TACOM via datafax or e-mail: TACOM's fax number is DSN 786-6323 or (810) 574-6323 TACOM's e-mail address is [tacom-tech-pubs@cc.army.mil](mailto:tacom-tech-pubs@cc.army.mil)

Approved for public release; distribution is unlimited.

**TABLE OF CONTENTS**

	<b>Page</b>	<b>Illus./ Figure</b>
Section I. INTRODUCTION .....	1	
Section II. REPAIR PARTS LIST		
Group 06 Electrical System		
Group 0609 Lights		
0609 Light Markers .....	1-1	1
0609 Stop, Tail, and Blackout Lights .....	2-1	2
0609 Control Panel Light Assembly .....	3-1	3
Group 0612 Batteries, Storage		
0612 Battery Cover and Cables .....	4-1	4
Group 0613 Hull or Chassis Wiring Harness		
0613 Brake Light and Marker Light Wiring Harnesses .....	5-1	5
0613 Wiring Harness Conduit Components .....	6-1	6

## TABLE OF CONTENTS-continued

		Illus./ Page	Figure
Group 11	Rear Axle		
Group 1100	Rear Axle Assembly		
	1100 Rear Axle Assembly .....	7-1	7
Group 12	Brakes		
Group 1202	Service Brakes		
	1202 Brake Shoe Assembly.....	8-1	8
	1202 Slack Adjuster .....	9-1	9
Group 1208	Air Brake System		
	1208 Brake Air Chambers .....	10-1	10
	1208 Brake Lines .....	11-1	11
	1208 Brake Lines .....	12-1	12
Group 13	Wheels and Tracks		
Group 1311	Wheel Assembly		
	1311 Hub and Drum Assembly .....	13-1	13
	1311 Wheel Assembly.....	14-1	14
Group 1313	Tires, Tubes, Tire Chains		
	1313 Tube and Tire.....	15-1	15
Group 15	Frame, Towing Attachments, Drawbars, and Articulation System		
Group 1503	Pintles and Towing Attachments: Includes Drawbars, Lunettes, Articulation Joint Assemblies, Etc.		
	1503 Coupler Assembly .....	16-1	16
Group 1504	Spare Wheel Carrier and Tire Lock		
	1504 Spare Tire Carrier .....	17-1	17
Group 1507	Landing Gear, Leveling Jacks: (Mechanical or Hydraulic)		
	1507 Board Assembly .....	18-1	18
	1507 Landing Gear Assembly.....	19-1	19
Group 16	Springs and Shock Absorbers		
Group 1601	Springs		
	1601 Suspension Assembly.....	20-1	20
Group 18	Body, Cab, Hood, and Hull		
Group 1801	Body, Cab, Hood, and Hull Assemblies		
	1801 Mudflap Assembly .....	21-1	21
Group 1808	Stowage Racks, Boxes, Straps, Carrying Cases, Cable Reels, Hose Reels, Etc.		
	1808 Hose Trough .....	22-1	22
	1808 Hose Reel Assemblies (Aeromotive-Tolkeim).....	23-1	23
	1808 Hose Reel Assemblies (American Nordic).....	24-1	24
	1808 Static Reel Assembly.....	25-1	25
	1808 Hose Reel Cabinet .....	26-1	26
	1808 Hose Reel Cabinet Door Assembly.....	27-1	27
	1808 Tool Box Assembly.....	28-1	28
	1808 Engine and Pump Cabinet.....	29-1	29

## TABLE OF CONTENTS-continued

		Illus./ Page	Figure
Group 1811	Tank Bodies		
	1811 Manhole Cover Assembly .....	30-1	30
	1811 Spare Tire Lifting Device, Drain, and Ladder .....	31-1	31
	1811 Miscellaneous Body Parts .....	32-1	32
Group 22	Body, Chassis, and Hull Accessory Items		
Group 2210	Data Plates and Instruction Holders		
	2210 Vehicle I.D. and Instruction Plates .....	33-1	33
	2210 Vehicle I.D. and Instruction Plates .....	34-1	34
	2210 Instruction Plates and Reflectors .....	35-1	35
	2210 Control Panel Plate.....	36-1	36
	2210 Hazardous Placards and Supports .....	37-1	37
Group 29	Auxiliary Generator and Engine and Controls		
Group 2910	Engine Assembly		
	2910 Engine Assembly .....	38-1	38
	2910 Engine Assembly .....	39-1	39
Group 2911	Crankcase, Cylinder Sleeve, Cylinder Head and Block		
	2911 Engine Block Assembly .....	40-1	40
	2911 Head Assembly .....	41-1	41
Group 2912	Crankshaft		
	2912 Crankshaft .....	42-1	42
Group 2913	Flywheel Assembly		
	2913 Flywheel Assembly.....	43-1	43
Group 2914	Pistons and Connecting Rods		
	2914 Piston Assembly .....	44-1	44
Group 2915	Valves, Camshaft, and Timing System		
	2915 Valve Train.....	45-1	45
	2915 Camshaft Group .....	46-1	46
	2915 Gear Cover Group .....	47-1	47
Group 2916	Engine Lubrication System		
	2916 Oil System Group.....	48-1	48
Group 2918	Manifolds		
	2918 Intake Manifold and Heater Group .....	49-1	49
Group 2932	Engine Fuel Pump		
	2932 Fuel Injector System.....	50-1	50
	2932 Nozzle and Holder Assembly.....	51-1	51
	2932 Fuel Pump Assembly.....	52-1	52
Group 2933	Engine Air Cleaner		
	2933 Air Cleaner Assembly .....	53-1	53

## TABLE OF CONTENTS-continued

		Illus./ Page	Figure
Group 2935	Engine Fuel Tank		
	2935 Fuel Tank Assembly .....	54-1	54
Group 2937	Engine Fuel Filter		
	2937 Fuel Filter Assembly .....	55-1	55
Group 2939	Engine Throttle and Choke Controls		
	2939 Throttle Assembly.....	56-1	56
Group 2941	Engine Muffler, Exhaust and Tail Pipes		
	2941 Muffler Assembly.....	57-1	57
	2941 Exhaust Manifold.....	58-1	58
Group 2952	Engine Cowling Deflectors, Air Ducts, and Shrouds		
	2952 Engine Shrouds.....	59-1	59
	2952 Engine Cooling System.....	60-1	60
	2952 Engine Shrouding .....	61-1	61
Group 2961	Generator		
	2961 Alternator Mounting Parts.....	62-1	62
	2961 Alternator Components .....	63-1	63
Group 2963	Starter, Solenoids, Circuit Breakers, Wiring, and Switches		
	2963 Starting Motor.....	64-1	64
	2963 Starter Mounting Parts .....	65-1	65
	2963 Engine Hi-Temp, Thermostatic Control Switch.....	66-1	66
	2963 Engine Electrical Assembly .....	67-1	67
	2963 Fuel Pump Solenoid Wiring Components .....	68-1	68
	2963 Wiring Harness.....	69-1	69
	2963 Engine Electrical Box .....	70-1	70
	2963 Engine Wiring Harness .....	71-1	71
	2963 Fuel Pump Solenoid Wiring Components .....	72-1	72
	2963 Fuel Stop Solenoid .....	73-1	73
	2963 Electrical Conduit Engine .....	74-1	74
Group 2967	Instrument Panel		
	2967 Control Panel Assembly.....	75-1	75
	2967 Control Panel Wiring.....	76-1	76
Group 33	Special Purpose Kits		
Group 3307	Special Purpose Kits		
	3307 Vapor Recovery Kit.....	77-1	77
Group 42	Electrical Equipment (Not Contained in Other Functional Groups)		
Group 4216	Miscellaneous Wiring and Fittings		
	4216 Electrical Assembly for Hose Reel Cabinet.....	78-1	78
	4216 Conduit Line and Related Parts .....	79-1	79
Group 47	Gages (Nonelectrical), Weighing and Measuring Devices		
Group 4702	Gages, Mountings, Lines, and Fittings		
	4702 Gage Assembly, In-Tank.....	80-1	80
	4702 Control Panel Gages .....	81-1	81

## TABLE OF CONTENTS-continued

		Illus./ Page	Figure
Group 56	Filters, Separators, and Purifiers		
Group 5600	Fuel, Water, Air, Filter/Separation or Purifier Assembly		
	5600 Filter Separator.....	82-1	82
	5600 Filter Separator.....	83-1	83
	5600 Separator Mounting Assembly.....	84-1	84
Group 5601	Automatic Discharge and Relief Valve		
	5601 Drain Valve Assembly .....	85-1	85
Group 5605	Common Valves, Lines and Fittings .....		
	5605 Filter Separator Tubing Assembly.....	86-1	86
Group 72	Dispensing and Servicing Equipment Components		
Group 7202	Pumps and Meters .....		
	7202 Pump Assembly .....	87-1	87
	7202 Pump Coupling Parts.....	88-1	88
	7202 Meter Assembly.....	89-1	89
Group 7203	Valves, Fittings, Lines		
	7203 Piping Frame Assembly .....	90-1	90
	7203 Emergency Valve and Float Piping .....	91-1	91
	7203 Manifold and Flange Assembly.....	92-1	92
	7203 Pump Piping Assembly .....	93-1	93
	7203 Piping Control Assembly .....	94-1	94
	7203 Cabinet Piping Assembly .....	95-1	95
	7203 Hose Reel Piping Assembly .....	96-1	96
	7203 Precheck Control Tubing Assembly .....	97-1	97
	7203 Float Installation.....	98-1	98
	7203 Valve Assembly, "Emergency" .....	99-1	99
	7203 Valve Assembly, "F, B, and C" .....	100-1	100
	7203 Valve Assembly, "Check" .....	101-1	101
	7203 Valve Assembly, "G".....	102-1	102
	7203 Valve Assembly, "R" and "P" .....	103-1	103
	7203 Valve Assembly, "M" .....	104-1	104
Group 7204	Miscellaneous Parts and Accessories		
	7204 Control Cable Installation .....	105-1	105
	7204 Miscellaneous Parts.....	106-1	106
Group 76	Fire Fighting Equipment Components		
Group 7638	Portable Fire Fighting Equipment (Includes Fire Extinguishers)		
	7638 Fire Extinguisher Brackets .....	107-1	107
Group 91	Chemical, Biological, and Radiological (CBR) Equipment .....		
Group 9120	Decontamination Equipment .....		
	9120 Decontamination Apparatus Bracket .....	108-1	108
Group 94	Repair Kits		
Group 9401	Repair Kits		
	9401 Kits.....	KITS-1	KITS

TABLE OF CONTENTS-continued

		Illus./	
		Page	Figure
Group 95	General Use Standardized Parts		
Group 9501	Bulk Material		
	9501 Bulk.....	BULK-1	BULK
Section IV.	CROSS-REFERENCE INDEXES		
	National Stock Number Index .....	I-1	
	Part Number Index .....	I-20	
	Figure and Item Number Index.....	I-70	

**UNIT, DIRECT SUPPORT, AND  
GENERAL SUPPORT MAINTENANCE  
REPAIR PARTS AND SPECIAL TOOLS LIST**

**Section I. INTRODUCTION**

**1. SCOPE.**

This repair parts and special tools list (RPSTL) lists and authorizes spares and repair parts; special tools; special test, measurement, and diagnostic equipment (TMDE); and other special M969A2 support equipment required for the performance of Unit, Direct Support, and General Support maintenance of the M969A2 Automotive Fuel Dispensing 5,000-Gallon Tank Semitrailer. This RPSTL authorizes the requisitioning, issue, and disposition of spares, repair parts, and special tools as indicated by the source, maintenance, and recoverability (SMR) code.

**2. GENERAL.**

In addition to Section I, this RPSTL is divided into the following sections:

- a. **Section II. Repair Parts List.** A list of spares and repair parts authorized by this RPSTL for use in the performance of maintenance. The list also includes parts that must be removed for replacement of the authorized parts. Parts lists are composed of functional groups in ascending alphanumeric sequence, with the parts in each group listed in ascending figure and item number sequence. Bulk materials are listed in item name sequence. Repair kits are listed separately in their own functional group within Section II.
- b. **Section III. Special Tools List.** There are no special tools required for the M969A2.
- c. **Section IV. Cross-Reference Indexes.** There are three indexes: (1) The first is a list, in national item identification number (NIIN) sequence, of all national stock numbered items appearing in the listings. (2) The second is a list in alphanumeric sequence of all part numbers appearing in the listings. In these two indexes, the national stock numbers (NSNs) and part numbers are cross-referenced to each illustration/figure and item number appearance. (3) The third index is a figure and item number index that lists figure and item numbers in alphanumeric sequence and cross-references NSN, commercial and government entity code (CAGEC), and part numbers.

**3. EXPLANATION OF COLUMNS (SECTIONS II AND III).**

- a. **ITEM NO. [Column (1)].** Indicates the number used to identify items called out in the illustration.
- b. **SMR CODE [Column (2)].** The SMR code is a five-position code containing supply/requisitioning information, maintenance category authorization criteria, and disposition instruction, as shown in the following breakout:

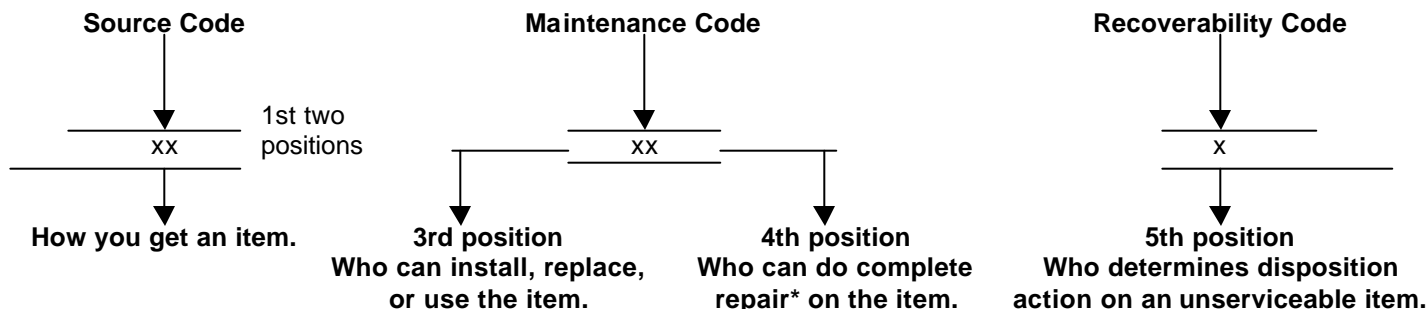

\* *Complete Repair:* Maintenance capacity, capability, and authority to perform all corrective maintenance tasks of the 'Repair' function in a use/user environment in order to restore serviceability to a failed item.



3. EXPLANATION OF COLUMNS (SECTIONS II AND III) (continued).

(1) **Source Code.** The source code tells you how to get an item needed for maintenance, repair, or overhaul of an end item/equipment. Explanations of source codes follow:

<u>Code</u>	<u>Application/Explanation</u>
<div style="border: 1px solid black; padding: 5px; width: fit-content;">                     PA                      PB                      PC**                      PD                      PE                      PF                      PG                 </div>	<p>Stocked items; use the applicable NSN to request/requisition items with these source codes. They are authorized to the category indicated by the code entered in the third position of the SMR code.</p> <p style="text-align: center;"><i>**items coded PC are subject to deterioration.</i></p> <hr style="border-top: 1px dotted black;"/>
<div style="border: 1px solid black; padding: 5px; width: fit-content;">                     KD                      KF                      KB                 </div>	<p>Items with these codes are not to be requested/requisitioned individually. They are part of a kit that is authorized to the maintenance category indicated in the third position of the SMR code. The complete kit must be requisitioned and applied.</p> <hr style="border-top: 1px dotted black;"/>
<div style="border: 1px solid black; padding: 5px; width: fit-content;">                     MO - Made at UNIT/AVUM Level                      MF - Made at DS/AVUM Level                      MH - Made at GS Level                      MD - Made at Depot                 </div>	<p>Items with these codes are not to be requested/requisitioned individually. They must be made from bulk material that is identified by the part number in the DESCRIPTION AND USABLE ON CODE (UOC) column and listed in the bulk material group of the repair parts list in this RPSTL. If the item is authorized to you by the third-position code of the SMR code but the source code indicates it is made at a higher level, order the item from the higher level of maintenance.</p>
<div style="border: 1px solid black; padding: 5px; width: fit-content;">                     AO - Assembled by UNIT/AVUM Level                      AF - Assembled by DS/AVUM Level                      AH - Assembled by GS Level                      AD - Assembled at Depot                 </div>	<p>Items with these codes are not to be requested/requisitioned individually. The parts that make up the assembled item must be requisitioned or fabricated and assembled at the level of maintenance indicated by the source code. If the third position code of the SMR code authorizes you to replace the item, but the source code indicates that the item is assembled at a higher level, order the item from the higher level of maintenance.</p>

## 3. EXPLANATION OF COLUMNS (SECTIONS II AND III) (continued).

## NOTE

**Cannibalization or controlled exchange, when authorized, may be used as a source of supply for items with the preceding source codes, except for those source-coded "XA."**

XA - DO NOT requisition an XA-coded item. Order its next higher assembly.

XB - If an XB item is not available from salvage, order it using the CAGEC and part number given.

XC - Installation drawing, diagram, instruction sheet, or field service drawing that is identified by manufacturer's part number.

XD - Item is not stocked. Order an XD-coded item through normal supply channels using the CAGEC and part number given if no NSN is available.

(2) **Maintenance Code.** Maintenance codes tell you the level(s) of maintenance authorized to use and repair support items. The maintenance codes are entered in the third and fourth positions of the SMR code as follows:

(a) The maintenance code entered in the third position tells you the lowest maintenance level authorized to remove, replace, and use an item. The maintenance code entered in the third position will indicate authorization to one of the following levels of maintenance:

<u>Code</u>	<u>Application/Explanation</u>
C	Crew or operator maintenance done within Unit maintenance or Aviation Unit maintenance.
O	Organizational maintenance or Aviation Unit can remove, replace, and use the item.
F	Direct support or aviation intermediate level can remove, replace, and use the item.
H	General support level can remove, replace, and use the item.
L	Specialized repair activity (SRA) can remove, replace, and use the item.
D	Depot level can remove, replace, and use the item.

## NOTE

**If authorized by the maintenance allocation chart (MAC) and SMR codes, some limited repair may be done on an item at a lower level of maintenance.**

(b) The maintenance code entered in the fourth position tells whether the item is to be repaired and identifies the lowest maintenance level with the capability to do complete repair (i.e., perform all authorized "Repair" functions). This position will contain one of the following maintenance codes:

## 3. EXPLANATION OF COLUMNS (SECTIONS II AND III) (continued).

<u>Code</u>	<u>Application/Explanation</u>
O	Unit maintenance or Aviation Unit is the lowest level that can do complete repair of the item.
F	Direct Support or Aviation Intermediate maintenance is the lowest level than can do complete repair of the item.
H	General Support maintenance is the lowest level that can do complete repair of the item.
L	Specialized repair activity is the lowest level that can do complete repair of the item.
D	Depot is the lowest level that can do complete repair of the item.
Z	Nonrepairable. No repair is authorized.
B	No repair is authorized. (No parts or special tools are authorized for the maintenance of a B-coded item.) However, the item may be reconditioned by, for example, adjusting or lubricating at the user level.

- (3) **Recoverability Code.** Recoverability codes are assigned to items to indicate the disposition action on unserviceable items. The recoverability code is entered in the fifth position of the SMR code as follows:

<u>Code</u>	<u>Application/Explanation</u>
Z	Nonrepairable item. When unserviceable, condemn and dispose of the item at the level of maintenance shown in the third position of the SMR code.
O	Repairable item. When uneconomically repairable, condemn and dispose of the item at Unit maintenance or Aviation Unit maintenance level.
F	Repairable item. When uneconomically repairable, condemn and dispose of the item at the Direct Support or Aviation Intermediate maintenance level.
H	Repairable item. When uneconomically repairable, condemn and dispose of the item at the General Support maintenance level.
D	Repairable item. When beyond lower-level repair capability, return to depot. Condemnation and disposal of the item is not authorized below depot level.
L	Repairable item. Condemnation and disposal of the item is not authorized below SRA.
A	Item requires special handling or condemnation procedures for specific reasons (e.g., precious metal content, high dollar value, critical material, or hazardous material). Refer to appropriate manuals/directives for specific instructions.

- c. **CAGEC [Column (3)].** The CAGEC is a five-digit alphanumeric code used to identify the manufacturer, distributor, or Government agency, etc., that supplies the item.

### 3. EXPLANATION OF COLUMNS (SECTIONS II AND III) (continued).

#### NOTE

**When you use an NSN to requisition an item, the item you receive may have a part number different from the part ordered.**

- d. **PART NUMBER [COLUMN (4)].** Indicates the primary number used by the manufacturer (individual, company, firm, corporation, or Government activity), which controls the design and characteristics of the item by means of its engineering drawings, specifications standards, and inspection requirements, to identify an item or range of items.
- e. **DESCRIPTION AND USABLE-ON CODE (UOC) [Column (5)].** This column includes the following information:
- (1) The Federal item name and, when required, a minimum description to identify the item.
  - (2) Physical security classification. Not applicable.
  - (3) Items that are included in kits and sets are listed below the name of the kit or set on Figure KIT.
  - (4) Spare/repair parts that make up an assembled item are listed immediately following the assembled item line entry.
  - (5) Part numbers for bulk materials are referenced in this column in the line item entry for the item to be manufactured/fabricated.
  - (6) When the item is not used with all serial numbers of the same model, the effective serial numbers are shown on the last line(s) of the description (before UOC).
  - (7) The UOC, when applicable (see para 5, Special Information).
  - (8) In the Special Tools List section, the Basis of Issue (BOI) appears as the last line(s) in the entry for each special tool, special TMDE, and other special support equipment. When density of equipments supported exceeds density spread indicated in the BOI, the total authorization is increased proportionately.
  - (9) The statement "END OF FIGURE" appears just below the last item description in Column 5 for a given figure in both Section II and Section III.
- f. **QTY [Column (6)].** The QTY (quantity per figure) column indicates the quantity of the item used in the breakout shown on the illustration/figure, which is prepared for a functional group, subfunctional group, or an assembly. A "V" appearing in this column in lieu of a quantity indicates that the quantity is variable and may vary from application to application.

### 4. EXPLANATION OF COLUMNS (SECTION IV).

#### a. National Stock Number (NSN) Index.

- (1) **STOCK NUMBER Column.** This column lists the NSN by NIIN sequence. The NIIN consists of the NSN last nine digits of the NSN (i.e.,  $\overbrace{5305-01-674-1467}^{\text{NSN}}$ ).
- NIIN

#### 4. EXPLANATION OF COLUMNS (SECTION IV) (continued).

When using this column to locate an item, ignore the first four digits of the NSN. However, the complete NSN should be used when ordering items by stock number.

- (2) **FIG. Column.** This column lists the number of the figure where the item is identified/located. The figures are in numerical order in Section II and Section III.
  - (3) **ITEM Column.** The item number identifies the item associated with the figure listed in the adjacent FIG. column. This item is also identified by the NSN listed on the same line.
- b. **Part Number Index.** Part numbers in this index are listed by part number in ascending alphanumeric sequence (i.e., vertical arrangement of letter and number combination that places the first letter or digit of each group in order A through Z, followed by the numbers 0 through 9 and each following letter or digit in like order).
- (1) **CAGEC Column.** The CAGEC is a five-digit alphanumeric code used to identify the manufacturer, distributor, or Government agency, etc., that supplies the item.
  - (2) **PART NUMBER Column.** Indicates the primary number used by the manufacturer (individual, firm, corporation, or Government activity), which controls the design and characteristics of the item by means of its engineering drawings, specifications standards, and inspection requirements, to identify an item or range of items.
  - (3) **STOCK NUMBER Column.** This column lists the NSN for the associated part number and manufacturer identified in the PART NUMBER and CAGEC columns to the left.
  - (4) **FIG. Column.** This column lists the number of the figure where the item is identified/located in Section II and Section III.
  - (5) **ITEM Column.** The item number is that number assigned to the item as it appears in the figure referenced in the adjacent figure number column.
- c. **Figure and Item Number Index.**
- (1) **FIG. Column.** This column lists the number of the figure where the item is identified/located in Sections II and III.
  - (2) **ITEM Column.** The item number is that number assigned to the item as it appears in the figure referenced in the adjacent figure number column.
  - (3) **STOCK NUMBER Column.** This column lists the NSN for the item.
  - (4) **CAGEC Column.** The CAGEC is a five-digit alphanumeric code used to identify the manufacturer, distributor, or Government agency, etc., that supplies the item.
  - (5) **PART NUMBER Column.** Indicates the primary number used by the manufacturer (individual, firm, corporation, or Government activity), which controls the design and characteristics of the item by means of its engineering drawings, specifications standards, and inspection requirements, to identify an item or range of items.

#### 5. SPECIAL INFORMATION.

- a. **Usable-On Code.** Not applicable.

**5. SPECIAL INFORMATION (continued).**

- b. **Fabrication Instructions.** Bulk materials required to manufacture items are listed in the Bulk Material Functional Group of this RPSTL. Part numbers for bulk material are also referenced in the DESCRIPTION column of the line item entry for the item to be manufactured/fabricated. Detailed fabrication instructions for items source coded to be manufactured or fabricated are found in Appendix D of TM 9-2330-398-24.
- c. **Assembly Instructions.** Detailed assembly instructions for items source coded to be assembled from component spare/repair parts are found in TM 9-2330-398-24. Items that make up the assembly are listed immediately following the assembly item entry, or reference is made to an applicable figure.
- d. **Kits.** Line item entries for repair kits appear in group 9401 in Section II.
- e. **Index Numbers.** Items that have the word BULK in the FIG. column will have an index number shown in the item column. This index number is a cross-reference between the NSN/part number index and the bulk material list in Section II.
- f. **Associated Publications.**

<u>Publication</u>	<u>Short Title</u>
TM 9-2330-398-10	Semitrailer, Tank, 5000-Gallon, M969A2
TM 9-2330-398-10-HR	Semitrailer, Tank, 5000-Gallon, M969A2
TM 9-2330-398-24	Semitrailer, Tank, 5000-Gallon, M969A2

**6. HOW TO LOCATE REPAIR PARTS.**

- a. **When National Stock Number or Part Number Is Not Known:**
  - (1) **First.** Using the Table of Contents, determine the assembly group or subassembly group to which the item belongs. This is necessary because figures are prepared for assembly groups and subassembly groups, and listings are divided into the same groups.
  - (2) **Second.** Find the figure covering the assembly group or subassembly group to which the item belongs.
  - (3) **Third.** Identify the item on the figure and use the Figure and Item Number Index to find the NSN.
- b. **When National Stock Number or Part Number Is Known:**
  - (1) **First.** Using the National Stock Number Index or Part Number Index, find the pertinent NSN or part number. The National Stock Number Index is in NIIN sequence (see para 4a[1]). The part numbers in the Part Number Index are listed in ascending alphanumeric sequence (see para 4b). Both indexes cross-reference you to the illustration/figure and item number of the item you are looking for.
  - (2) **Second.** Turn to the figure and item number, verify that the item is the one you're looking for, then locate the item number in the repair parts list for the figure.

**7. ABBREVIATIONS.**

For standard abbreviations see MIL-STD-12, Abbreviations for Use on Drawings, Specifications, Standards, and in Technical Documents.

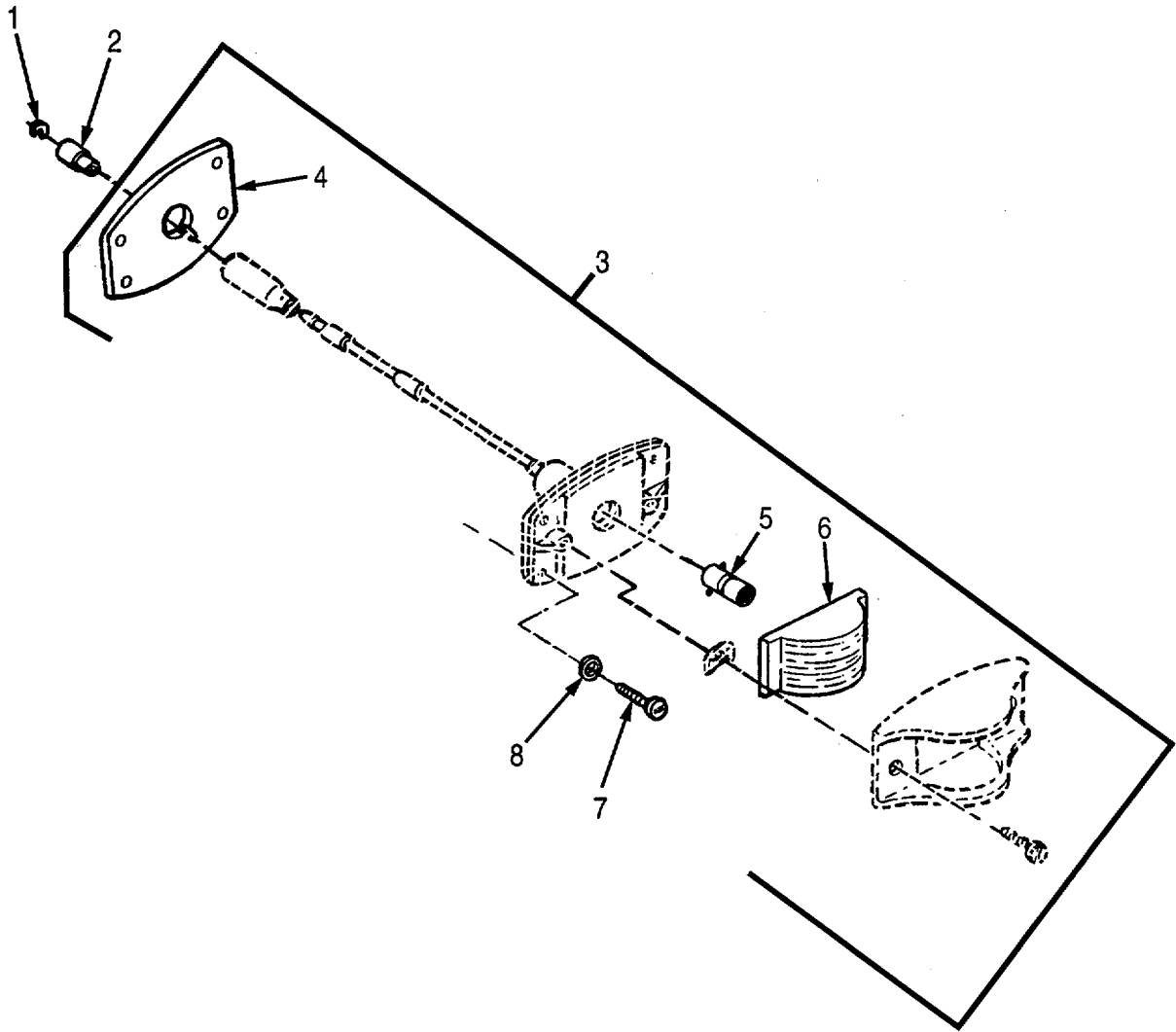

Figure 1. Light Markers

(1) ITEM NO	(2) SMR CODE	(3) CAGEC	(4) PART NUMBER	(5) DESCRIPTION AND USABLE ON CODES (UOC)	(6) QTY
<b>GROUP 06 ELECTRICAL SYSTEM</b>					
<b>GROUP 0609 LIGHTS</b>					
<b>FIG. 1 LIGHT MARKERS</b>					
1	PAOZZ	19207	8338567	WASHER, SLOTTED.....	15
2	PAOZZ	19207	8338566	SHELL, ELECTRICAL CO.....	15
3	PAOOO	81349	M3976/1-2-R-28	LIGHT, MARKER, CLEARA.....	7
3	PAOOO	19207	M3976/1-2-A-28	LIGHT, EMITTING, DIOD.....	4
3	PAOOO	81349	M3976/2-2-A-24	LIGHT, MARKER, CLEARA BLACKOUT.....	2
3	PAOOO	81349	M3976/2-2-R-24	LIGHT, MARKER BLACKOUT.....	2
4	PAOZZ	19207	7526509	.FELT, MECHANICAL, PRE.....	1
5	PAOZZ	19207	12360895-2	.LIGHT EMITTING DIOD.....	1
6	PAOZZ	96906	MS35421-2	.LENS, LIGHT RED.....	1
6	PAOZZ	96906	MS35421-1	.LENS, LIGHT AMBER.....	1
6	PAOZZ	81349	MS35420-1	.LENS, LIGHT BLACKOUT AMBER.....	1
6	PAOZZ	81349	MS35420-2	.LENS, LIGHT BLACKOUT RED.....	1
7	PAOZZ	96906	MS51861-47C	SCREW, TAPPING.....	60
8	PAOZZ	96906	MS15795-709	WASHER, FLAT.....	60

END OF FIGURE



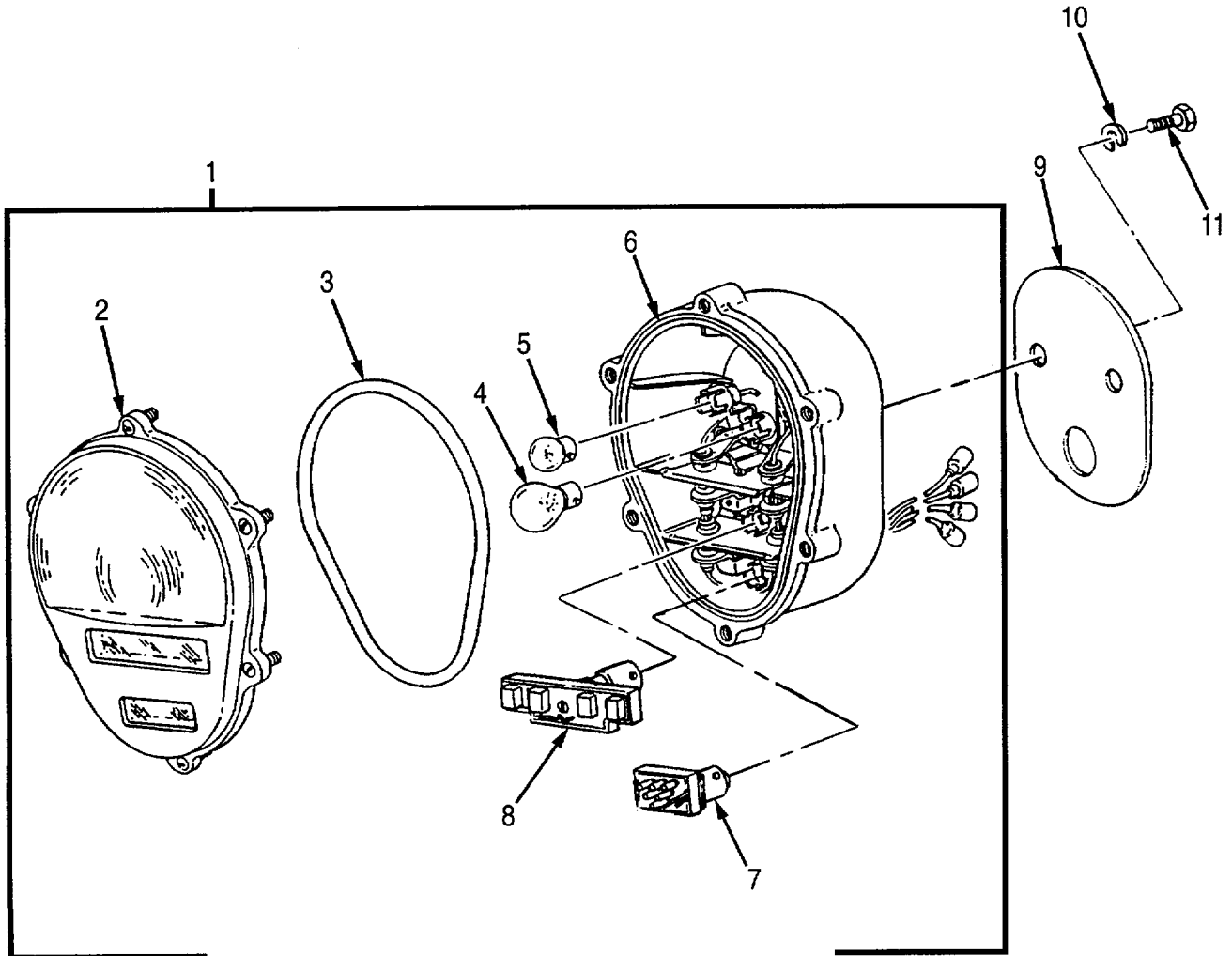

Figure 2. Stop, Tail, and Blackout Lights

(1) ITEM NO	(2) SMR CODE	(3) CAGEC	(4) PART NUMBER	(5) DESCRIPTION AND USABLE ON CODES (UOC)	(6) QTY
<b>GROUP 0609 LIGHTS</b>					
<b>FIG. 2 STOP, TAIL, AND BLACKOUT LIGHTS</b>					
1	PAOOO	19207	11614157	TAILLIGHT, VEHICULAR.....	2
2	PAOZZ	19207	11639535	.LENS, LIGHT.....	1
3	PAOZZ	19207	11639519-2	.PACKING, PREFORMED.....	1
4	PAOZZ	96906	MS35478-1683	.LAMP, INCANDESCENT.....	1
5	PAOZZ	96906	MS15570-623	.LAMP, INCANDESCENT.....	1
6	PAOZZ	19207	11639520	.HOUSING, LIGHT.....	1
7	PAOZZ	19207	12360870-2	.STOP LIGHT, VEHICULA LED.....	1
8	PAOZZ	19207	12360850-1	.LIGHT, MARKER, CLEARA.....	1
9	PAOZZ	19207	11685921	GASKET.....	1
10	PAOZZ	96906	MS35338-46	WASHER, LOCK.....	4
11	PAOZZ	80204	B1821BH038C0 75D	SCREW, CAP, HEXAGON, H 9/16 HEX, 3/8X3/4-16UNC.....	4

END OF FIGURE

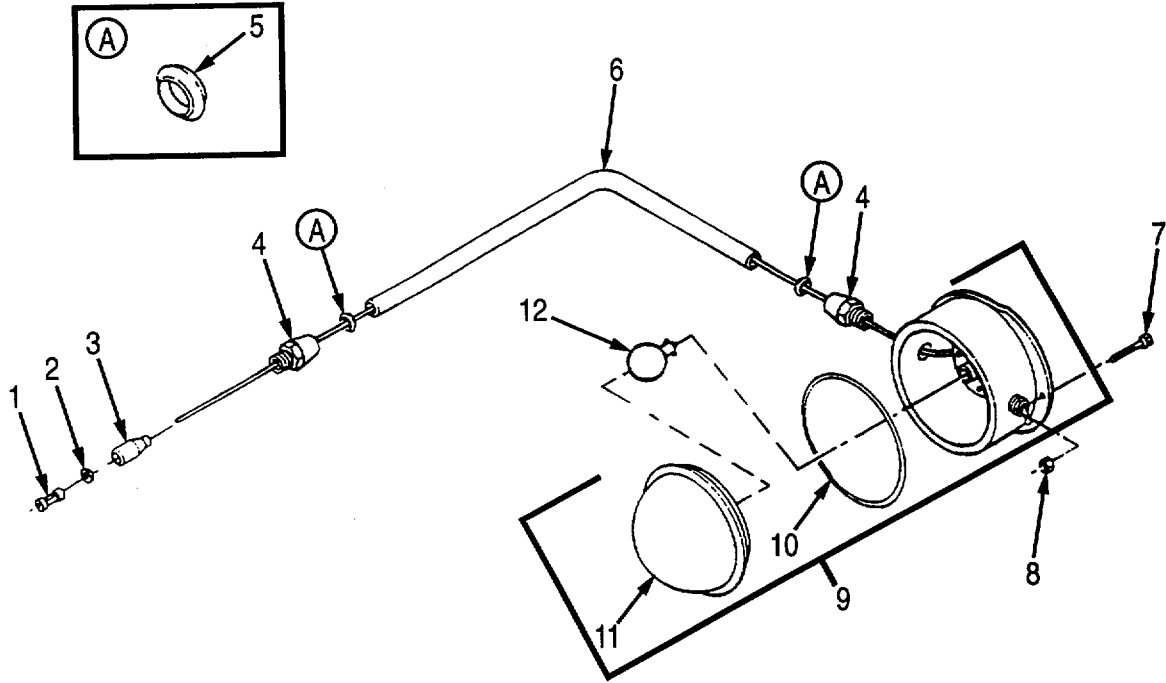

Figure 3. Control Panel Light Assembly

SECTION II

TM 9-2330-398-24P

(1) ITEM NO	(2) SMR CODE	(3) CAGEC	(4) PART NUMBER	(5) DESCRIPTION AND USABLE ON CODES (UOC)	(6) QTY
<b>GROUP 0609 LIGHTS</b>					
<b>FIG. 3 CONTROL PANEL LIGHT ASSEMBLY</b>					
1	PFOZA	96906	MS27148-3	CONTACT, ELECTRICAL.....	1
2	PAOZZ	19207	8724497	WASHER, SLOTTED.....	1
3	PAOZZ	19207	8724495	SHELL, ELECTRICAL CO.....	1
4	PAOZZ	81343	8-6 120102BA	ADAPTER, STRAIGHT, PI.....	2
5	PAOZZ	81343	8 120115B	SLEEVE, COMPRESSION, PART OF 8-6 120102BA.....	2
6	XBOZZ	19207	12275279	CONDUIT.....	1
7	PAOZZ	96906	MS35206-247	SCREW, MACHINE PAN NO. 2, 11/64X3/4-32UNC.....	2
8	PAOZZ	96906	MS21083-N08	NUT, SELF-LOCKING, HE 11/32HEX, 32 SERIES.....	2
9	PAOOO	19207	12275259	LIGHT, DOME.....	1
10	PAOZZ	13226	52	.PACKING, PREFORMED.....	1
11	PAOZZ	13226	51-122	.LENS, LIGHT.....	1
12	PAOZZ	80204	67	LAMP, INCANDESCENT.....	1

END OF FIGURE

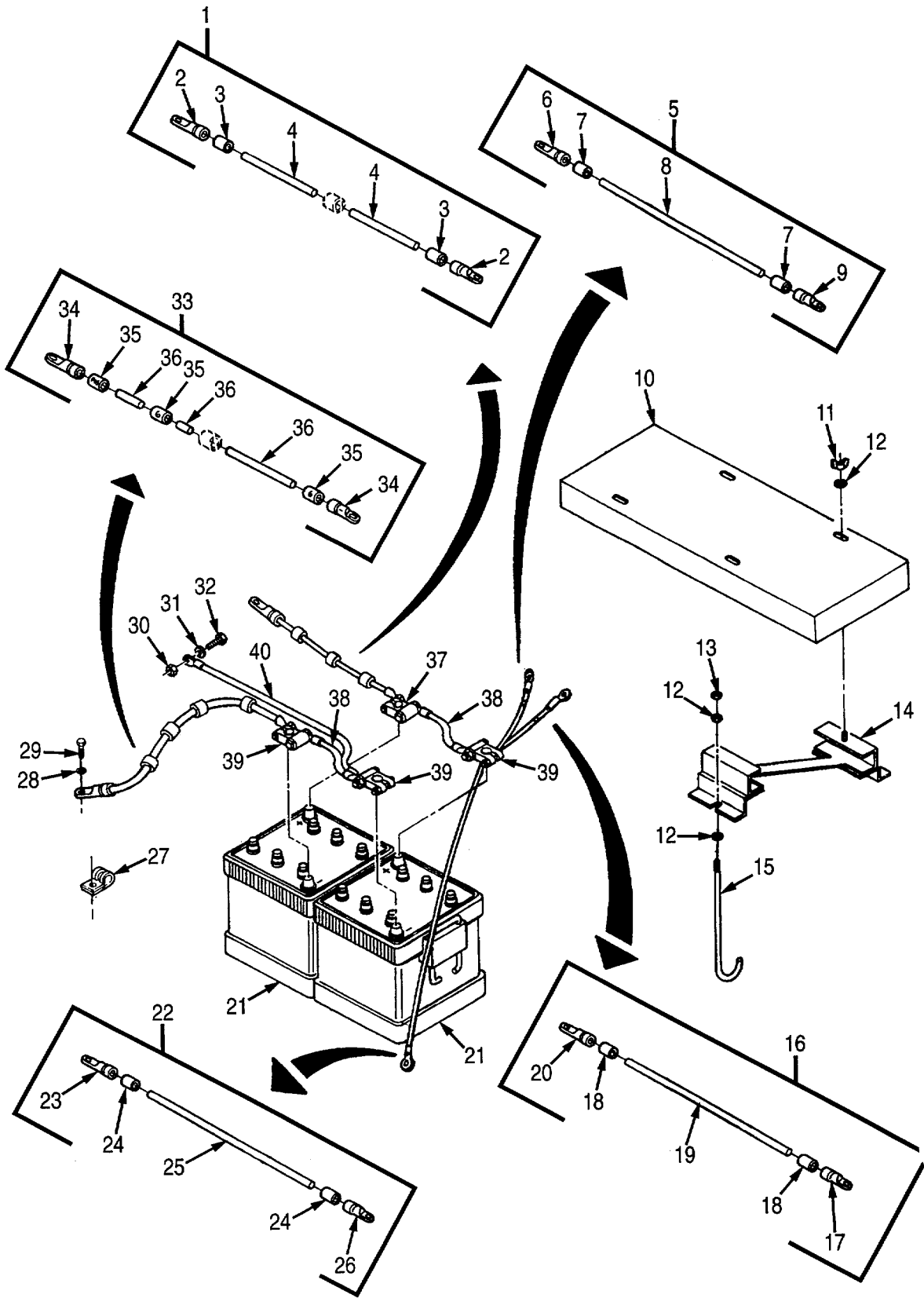

Figure 4. Battery Cover and Cables

(1) ITEM NO	(2) SMR CODE	(3) CAGEC	(4) PART NUMBER	(5) DESCRIPTION AND USABLE ON CODES (UOC)	(6) QTY
<b>GROUP 0612 BATTERIES, STORAGE</b>					
<b>FIG. 4 BATTERY COVER AND CABLES</b>					
1	AOOOO	19207	12356112-1	LEAD, ELECTRICAL.....	1
2	PAOZZ	96906	RM9731	.TERMINAL, LUG .....	2
3	PAOZZ	81349	M43436/1-3	.BAND, MARKER.....	2
4	MOOZZ	19207	12356112-1-52	.LEAD, ELECTRICAL MAKE FROM..... WIRE, ELECTRICAL, P/N M13486/1-17,52 INCHES LONG.....	1
5	AOOOO	19207	12356113-3	LEAD, ELECTRIC.....	1
6	PAOZZ	96906	MS25036-125	.TERMINAL, LUG .....	1
7	PAOZZ	81349	M43436/1-2	.BAND, MARKER.....	2
8	MOOZZ	19207	12356113-3-37	.WIRE, ELECTRICAL MAKE FROM..... WIRE, ELECTRICAL, P/N M13486/1-11 ,37 INCHES LONG .....	1
9	PAOZZ	96906	MS25036-124	.TERMINAL, LUG .....	1
10	PAOZZ	19207	12267004	COVER, ACCESS BATTERY .....	1
11	PAOZZ	96906	MS35425-42	NUT, PLAIN, WING.....	2
12	PAOZZ	96906	MS27183-14	WASHER, FLAT.....	4
13	PAOZZ	96906	MS35691-17	NUT, PLAIN, HEXAGON 9/16HEX, 16UNC.....	8
14	PAOZZ	19207	12267002	RETAINER, BATTERY .....	2
15	PAOZZ	19207	11670949	BOLT, HOOK .....	4
16	AOOOO	19207	12356113-2	WIRING HARNESS .....	1
17	PAOZZ	96906	MS25036-124	.TERMINAL, LUG .....	1
18	PAOZZ	81349	M43436/1-2	.BAND, MARKER.....	2
19	MOOZZ	19207	12356113-2-40	.WIRE, ELECTRICAL MAKE FROM..... WIRE, ELECTRICAL P/N M13486/1-11 40 INCHES LONG.....	1
20	PAOZZ	96906	MS25036-125	.TERMINAL, LUG .....	1
21	PAOFF	96906	MS52149-1	BATTERY, STORAGE .....	2
22	AOOOO	19207	12356113-1	WIRING HARNESS .....	1
23	PAOZZ	96906	MS25036-124	.TERMINAL, LUG .....	1
24	PAOZZ	81349	M43436/1-2	.BAND, MARKER.....	2
25	MOOZZ	19207	12356113-1-43	.WIRE, ELECTRICAL MAKE FROM..... WIRE, ELECTRICAL, P/N M13486/1-11, 43 INCHES LONG.....	1
26	PAOZZ	96906	MS25036-125	.TERMINAL, LUG .....	1
27	PAOZZ	19207	7057332-4	CLAMP, LOOP .....	1
28	PAOZZ	96906	MS35338-46	WASHER, LOCK .....	1
29	PAOZZ	96906	MS90725-55	SCREW, CAP, HEXAGON H .....	1
30	PAOZZ	96906	MS51922-21	NUT, SELF-LOCKING, HE 9/16HEX, 24UNF.....	1

## SECTION II

TM 9-2330-398-24P

(1) ITEM NO	(2) SMR CODE	(3) CAGEC	(4) PART NUMBER	(5) DESCRIPTION AND USABLE ON CODES (UOC)	(6) QTY
<b>GROUP 0612 BATTERIES, STORAGE</b>					
<b>FIG. 4 BATTERY COVER AND CABLES</b>					
31	PAOZZ	96906	MS35333-42	WASHER, LOCK .....	1
32	PAOZZ	96906	MS90726-60	SCREW, CAP, HEXAGON H..... 9/16HEX, 3/8X1-24UNF .....	6
33	AOOOO	19207	12356112-2	LEAD, ELECTRIC.....	1
34	PAOZZ	96906	RM9731	.TERMINAL, LUG .....	2
35	PAOZZ	81349	M43436/1-2	.BAND, MARKER.....	1
36	MOOZZ	19207	12356112-2-50	.LEAD, ELECTRICAL MAKE FROM..... WIRE, ELECTRICAL, P/N M13486/1-17, 50 INCHES LONG.....	1
37	PAOZA	96906	MS75004-2	TERMINAL, LUG .....	2
38	PAOZZ	96906	MS35915-8	LEAD, ELECTRICAL.....	2
39	PAOZZ	96906	MS75004-1	TERMINAL, LUG .....	2
40	PAOZZ	96906	MS35915-11	LEAD, ELECTRICAL.....	1

END OF FIGURE

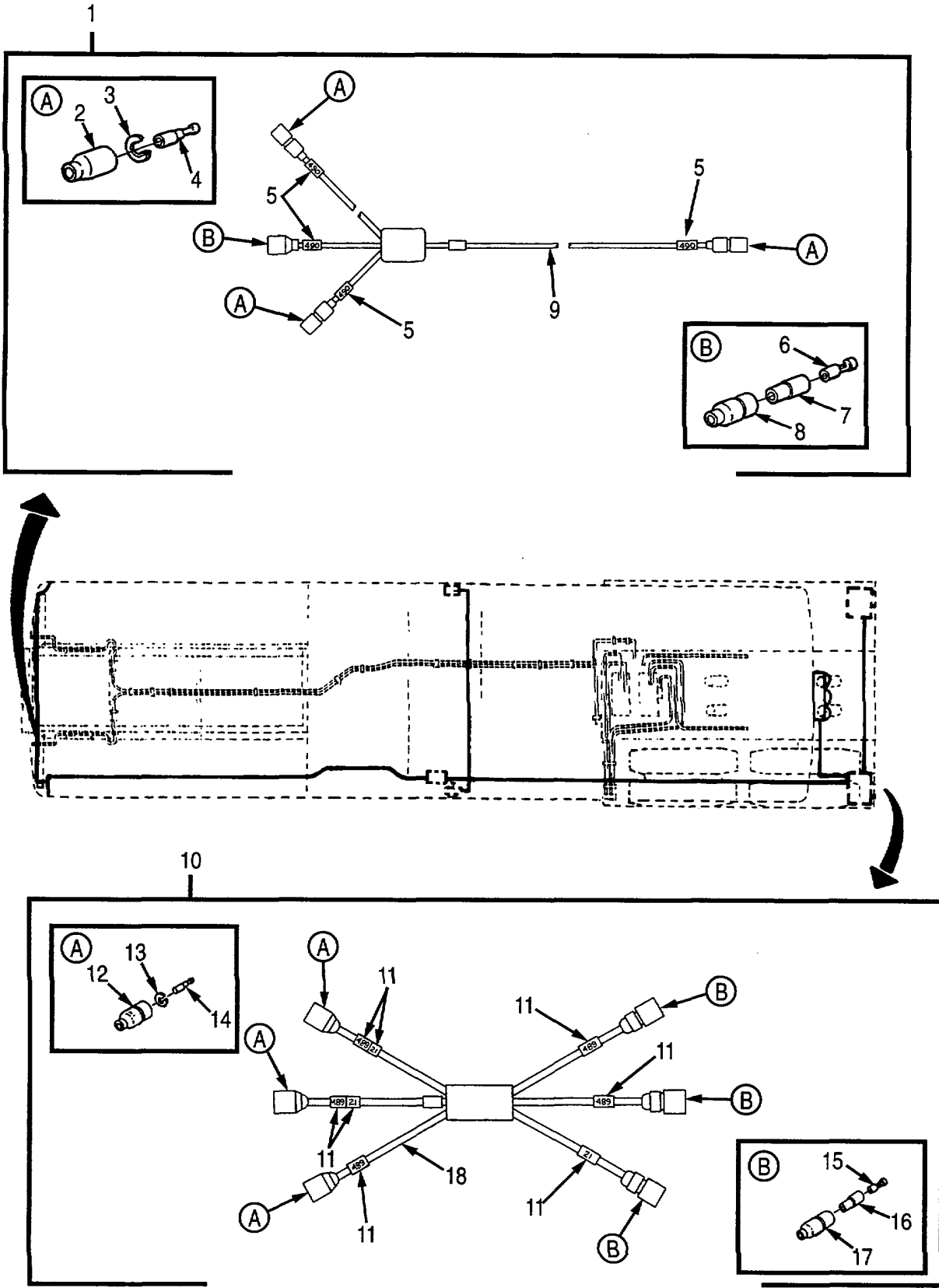

Figure 5. Brake Light and Marker Light Wiring Harnesses (Sheet 1 of 6)



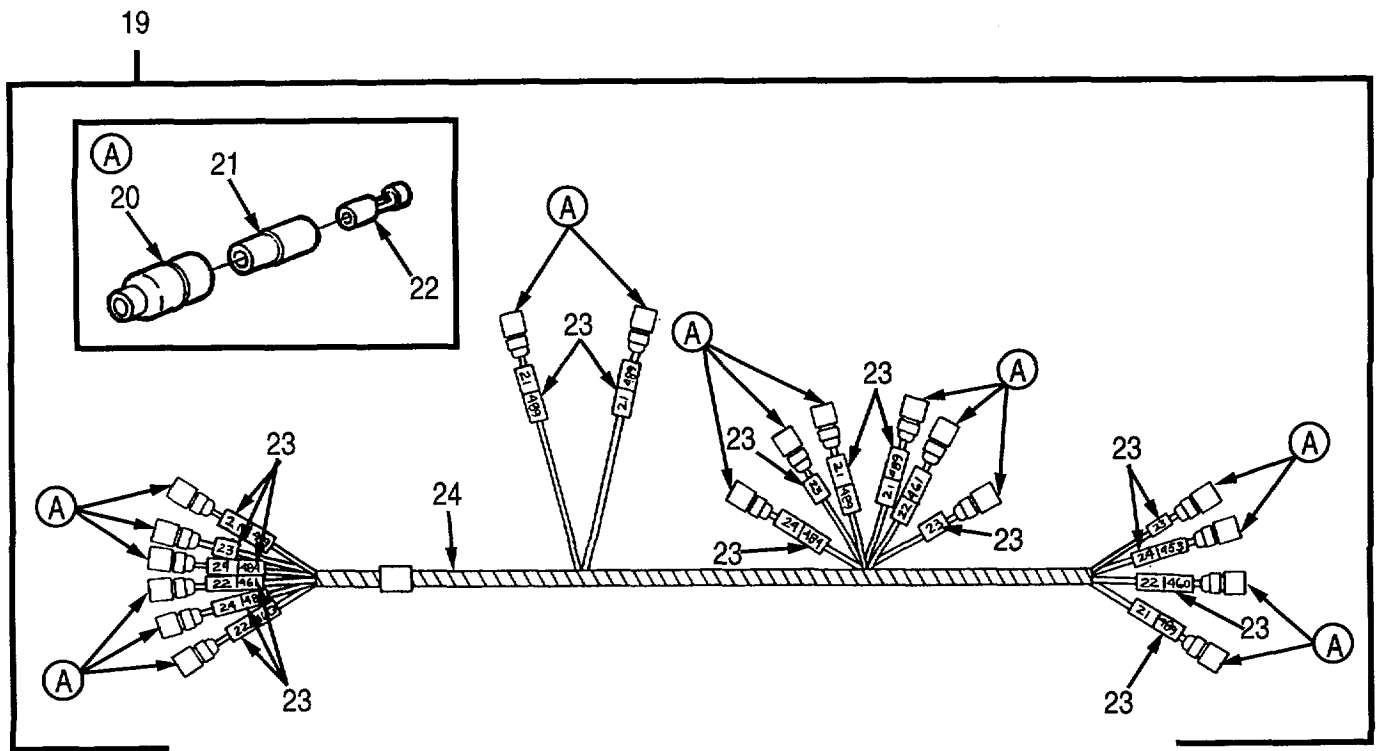
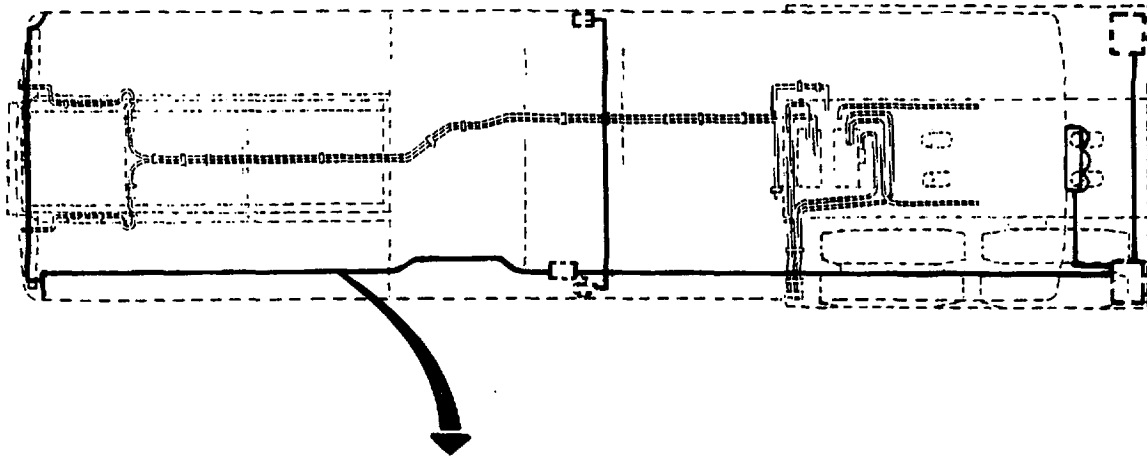

Figure 5. Brake Light and Marker Light Wiring Harnesses (Sheet 2 of 6)

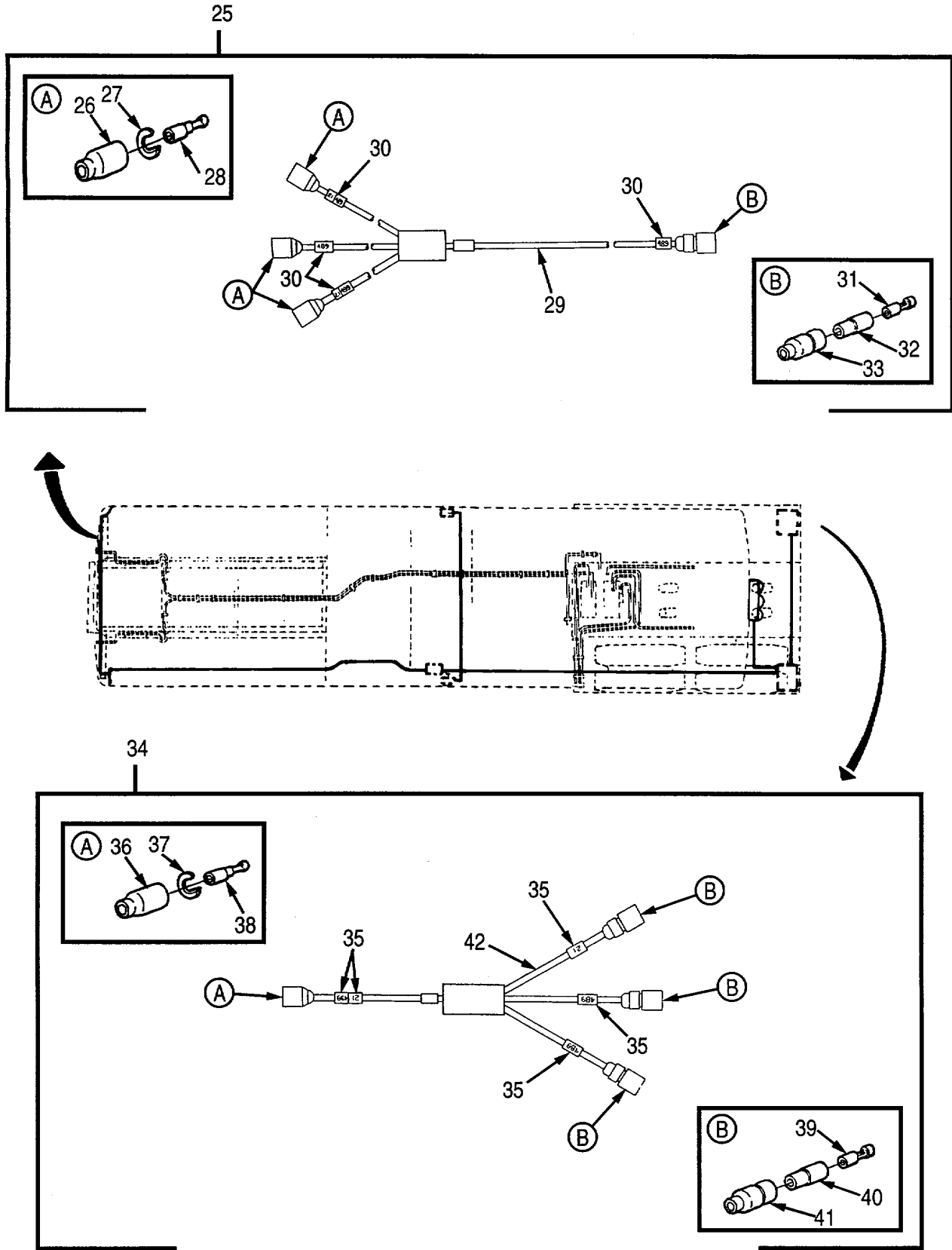

Figure 5. Brake Light and Marker Light Wiring Harnesses (Sheet 3 of 6)

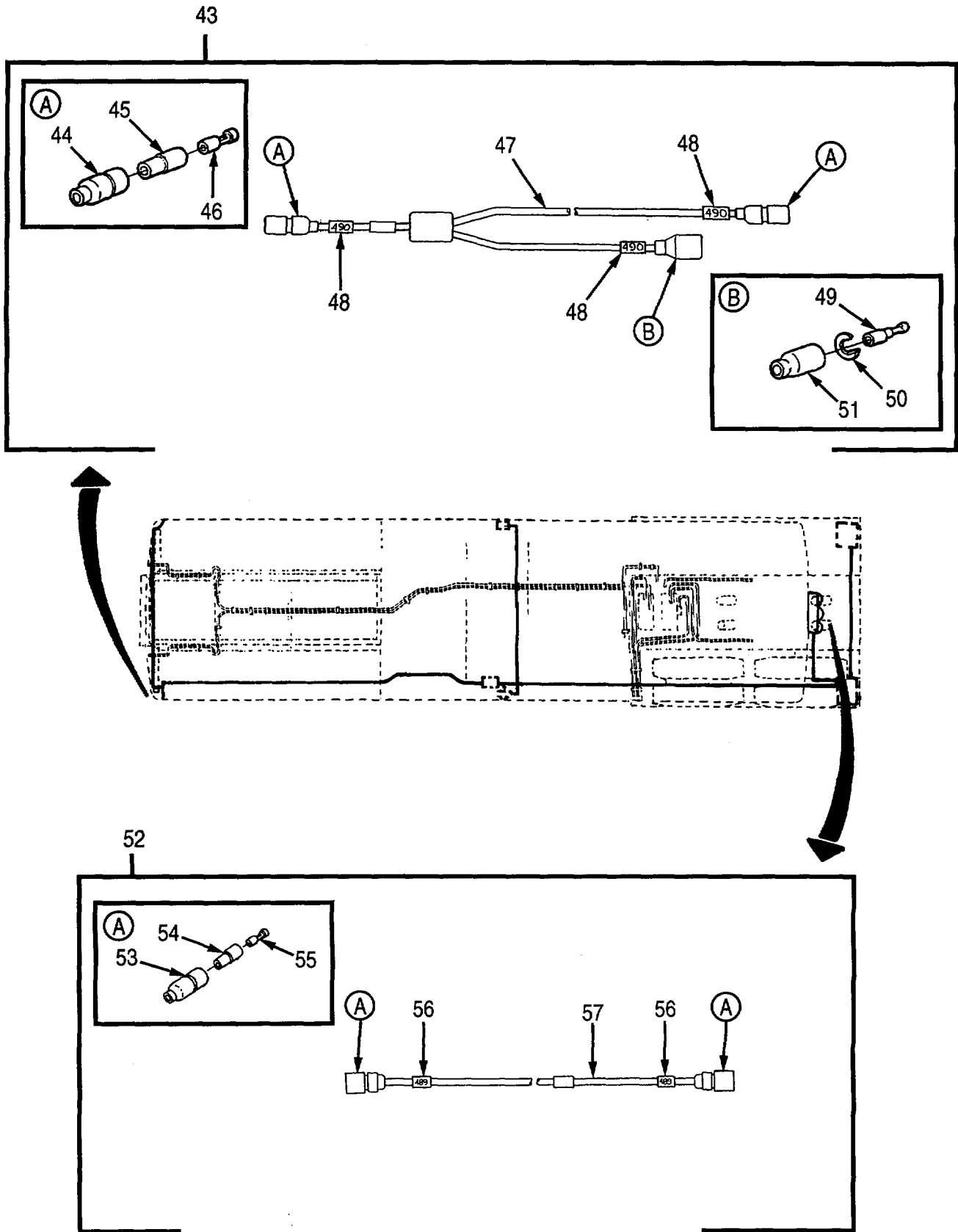

Figure 5. Brake Light and Marker Light Wiring Harnesses (Sheet 4 of 6)

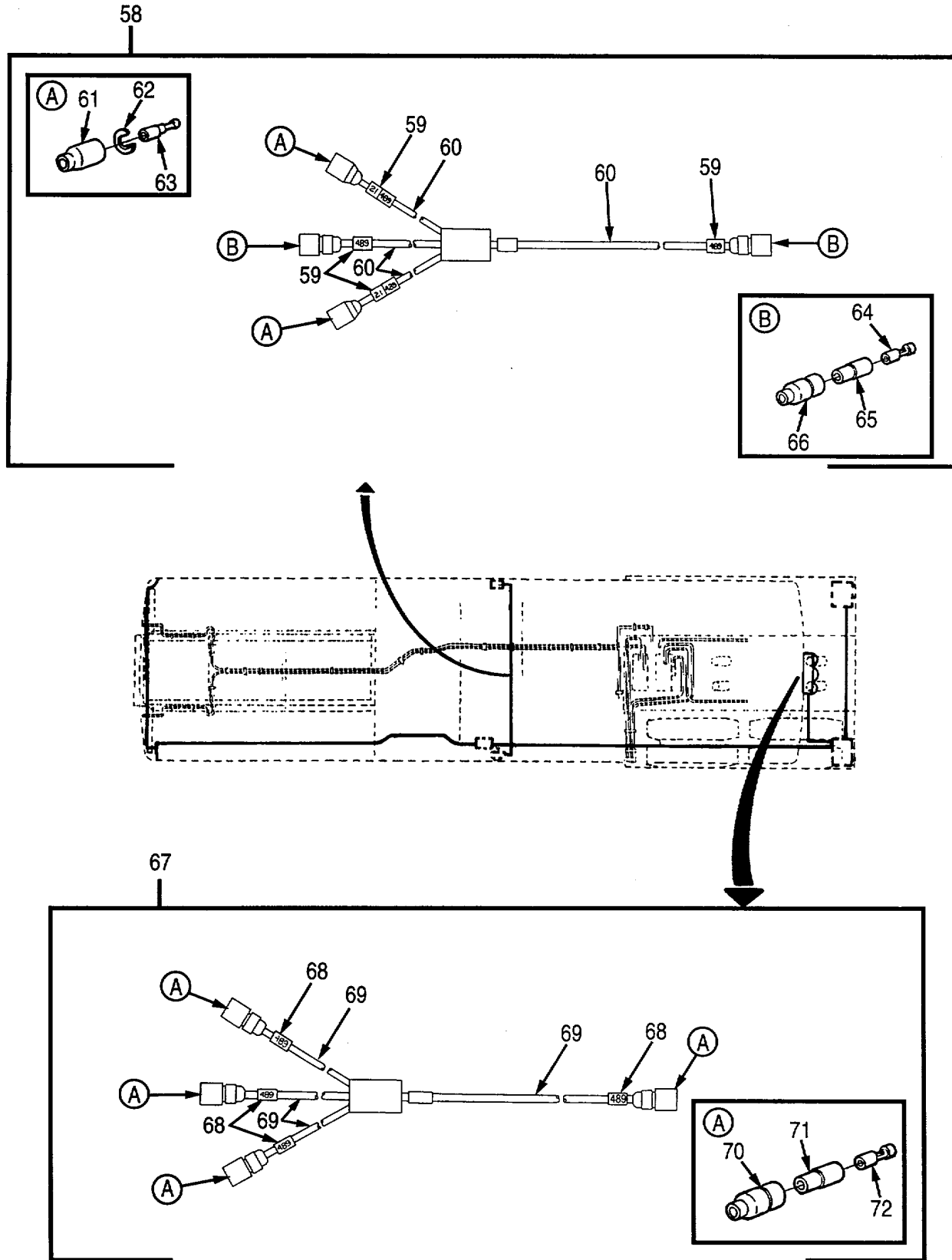

Figure 5. Brake Light and Marker Light Wiring Harnesses (Sheet 5 of 6)

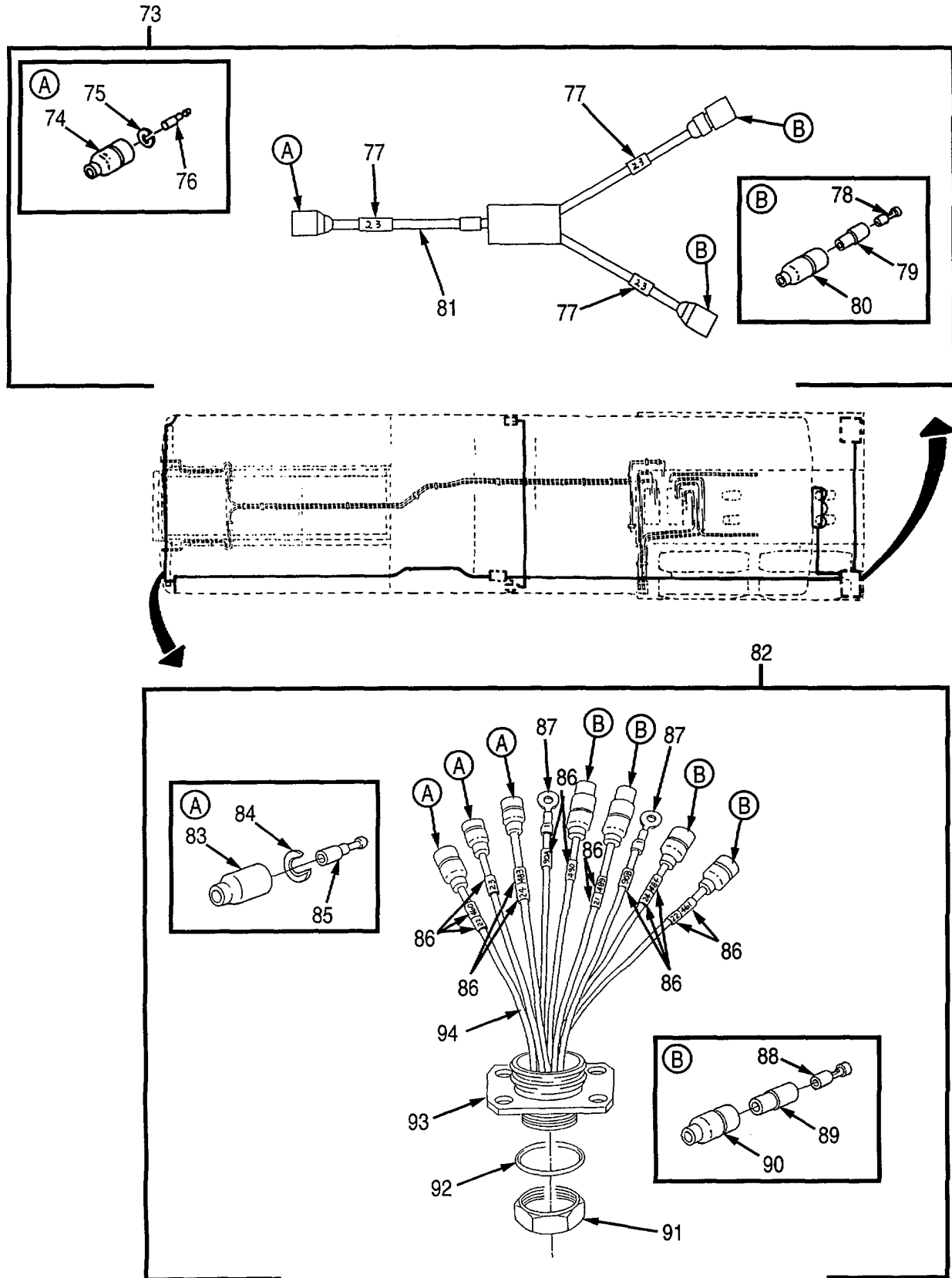

Figure 5. Brake Light and Marker Light Wiring Harnesses (Sheet 6 of 6)

(1) ITEM NO	(2) SMR CODE	(3) CAGEC	(4) PART NUMBER	(5) DESCRIPTION AND USABLE ON CODES (UOC)	(6) QTY
<b>GROUP 0613 HULL OR CHASSIS WIRING HARNESS</b>					
<b>FIG. 5 BRAKE LIGHT AND MARKER LIGHT WIRING HARNESSSES</b>					
1	PAOOO	19207	12356114	WIRING HARNESS FRONT BLACKOUT..... MARKER LIGHTS .....	1
2	PAOZZ	19207	8338566	.SHELL, ELECTRICAL CO .....	3
3	PAOZZ	19207	8338567	.WASHER, SLOTTED.....	3
4	PAOZA	96906	MS27148-2	.CONTACT, ELECTRICAL .....	3
5	PAOZZ	81349	M43436/1-1	.BAND, MARK ER .....	4
6	PAOZZ	19207	8338564	.TERMINAL ASSEMBLY .....	1
7	PAOZZ	19207	8338562	.INSULATOR, BUSHING.....	1
8	PAOZZ	19207	8338561	.SHELL, ELECTRICAL CO .....	1
9	MOOZZ	19207	12356114-483	.WIRE, ELECTRICAL MAKE FROM..... WIRE, ELECTRICAL, P/N M13486/1-5,483 INCHES LONG.....	1
10	PAOOO	19207	12275208	LEAD ASSEMBLY .....	1
11	PAOZZ	81349	M43436/1-1	.BAND, MARKER. ....	7
12	PAOZZ	19207	8338566	.SHELL, ELECTRICAL CO .....	3
13	PAOZZ	19207	8338567	.WASHER, SLOTTED. ....	2
14	PAOZZ	19204	572929	.CONTACT, ELECTRICAL .....	3
15	PAOZZ	19207	8338564	.TERMINAL ASSEMBLY .....	3
16	PAOZZ	19207	8338562	.INSULATOR, BUSHING. ....	3
17	PAOZZ	19207	8338561	.SHELL, ELECTRICAL CO .....	3
18	MOOZZ	19207	12275208-15 1/2	.WIRE, ELECTRICAL MAKE FROM..... WIRE, ELECTRICAL, P/N M13486/1-5,15 1/2 INCHES LONG.....	1
19	PAOOO	19207	12275201	TRAILER HARNESS MAIN TRAILER..... WIRING HARNESS .....	1
20	PAOZZ	19207	8338561	.SHELL, ELECTRICAL CO .....	18
21	PAOZZ	19207	8338562	.INSULATOR, BUSHING.....	18
22	PAOZZ	19207	8338564	.TERMINAL ASSEMBLY .....	18
23	PAOZZ	81349	M43436/1-1	.BAND, MARKER.....	32
24	MOOZZ	19207	12275201-673	WIRE, ELECTRICAL MAKE FROM..... WIRE, ELECTRICAL, P/N M13486/1-5, 673 INCHES LONG .....	1
25	PAOOO	19207	12275203	LEAD ASSEMBLY FRONT MARKER LIGHTS.....	6
26	PAOZZ	19207	8338566	.SHELL, ELECTRICAL CO .....	3
27	PAOZZ	19207	8338567	.WASHER, SLOTTED.....	3
28	PAOZA	19204	572929	.CONTACT, ELECTRICAL. ....	3

(1) ITEM NO	(2) SMR CODE	(3) CAGEC	(4) PART NUMBER	(5) DESCRIPTION AND USABLE ON CODES (UOC)	(6) QTY
<b>GROUP 0613 HULL OR CHASSIS WIRING HARNESS</b>					
<b>FIG. 5 BRAKE LIGHT AND MARKER LIGHT WIRING HARNESSSES</b>					
29	MOOZZ	19207	12275203-131	.WIRE MAKE FROM WIRE, ELECTRICAL..... P/N M13486/1-6, 131 INCHES LONG .....	1
30	PAOZZ	81349	M43436/1-1	.BAND, MARKER.....	6
31	PAOZZ	19207	8338564	.TERMINAL ASSEMBLY .....	1
32	PAOZZ	19207	8338562	.INSULATOR, BUSHING.....	1
33	PAOZZ	19207	8338561	.SHELL, ELECTRICAL CO .....	1
34	PAOOO	19207	12275204	LEAD ASSEMBLY .....	1
35	PAOZZ	81349	M43436/1-1	.BAND, MARK ER .....	5
36	PAOZZ	19207	8338566	.SHELL, ELECTRICAL CO .....	1
37	PAOZZ	19207	8338567	.WASHER, SLOTTED.....	1
38	PAOZZ	19204	572929	.CONTACT, ELECTRICAL .....	1
39	PAOZZ	19207	8338564	.TERMINAL ASSEMBLY .....	3
40	PAOZZ	19207	8338562	.INSULATOR, BUSHING .....	3
41	PAOZZ	19207	8338561	.SHELL, ELECTRICAL CO .....	3
42	MOOZZ	19207	12275204-21	.WIRE, ELECTRICAL MAKE FROM..... WIRE, ELECTRICAL, P/N M13486/1-5, 21 INCHES LONG.....	1
43	PAOOO	19207	12356095	WIRING HARNESS .....	1
44	PAOZZ	19207	8338561	.SHELL, ELECTRICAL CO .....	2
45	PAOZZ	19207	8338562	.INSULATOR, BUSHING.....	2
46	PAOZZ	19207	8338564	.TERMINAL ASSEMBLY .....	2
47	MOOZZ	19207	12356095-132	.WIRE, ELECTRICAL MAKE FROM WIRE,..... ELECTRICAL, P/N M13486/1-5, 132 INCHES LONG.....	1
48	PAOZZ	81349	M43436/1-1	.BAND, MARKER.....	3
49	PAOZA	96906	MS27148-1	.CONTACT, ELECTRICAL. ....	1
50	PAOZZ	19207	8338573	.WASHER, SLOTTED. ....	1
51	PAOZZ	19207	8338572	.SHELL, ELECTRICAL CO .....	1
52	AOOOO	19207	12275207	LEAD, ELECTRICAL JUMPERFROM .....	1
INTERVEHICULAR CABLE TO ROADSIDE BLACKOUT MARKER LIGHT.....					
53	PAOZZ	19207	8338561	.SHELL, ELECTRICAL CO .....	2
54	PAOZZ	19207	8338562	.INSULATOR, BUSHING.....	2
55	PAOZZ	19207	8338564	.TERMINAL ASSEMBLY .....	2
56	PAOZZ	81349	M43436/1-1	.BAND, MARKER.....	2

(1) ITEM NO	(2) SMR CODE	(3) CAGEC	(4) PART NUMBER	(5) DESCRIPTION AND USABLE ON CODES (UOC)	(6) QTY
<b>GROUP 0613 HULL OR CHASSIS WIRING HARNESS</b>					
<b>FIG. 5 BRAKE LIGHT AND MARKER LIGHT WIRING HARNESSSES</b>					
57	MOOZZ	19207	12275207-27	.WIRE, ELECTRICAL MAKE FROM..... WIRE, ELECTRICAL, P/N M13486/1-5, 27 INCHES LONG.....	1
58	PAOOO	19207	12275202	LEAD ASSEMBLY .....	1
59	PFOZZ	81349	M43436/1-1	.BAND, MARKER .....	6
60	MOOZZ	19207	12275202-139	.WIRE, ELECTRICAL MAKE FROM..... WIRE, ELECTRICAL P/N M13486/1-5, 139 INCHES LONG.....	1
61	PAOZZ	19207	8338566	.SHELL, ELECTRICAL CO .....	2
62	PAOZZ	19207	8338567	.WASHER, SLOTTED.....	2
63	PAOZZ	96906	MS27148-2	.CONTACT, ELECTRICAL .....	2
64	PAOZZ	19207	8338564	.TERMINAL ASSEMBLY .....	2
65	PAOZZ	19207	8338562	.INSULATOR, BUSHING .....	2
66	PAOZZ	19207	8338561	.SHELL, ELECTRICAL CO .....	1
67	PAOOO	19207	12275206	LEAD ASSEMBLY .....	1
68	PAOZZ	81349	M43436/1-1	.BAND, MARK ER.....	4
69	MOOZZ	19207	12275206-167 3/4	.WIRE, ELECTRICAL MAKE FROM..... WIRE, ELECTRICAL P/N M13486/1-5, 167 3/4" LONG.....	1
70	PAOZZ	19207	8338561	.SHELL, ELECTRICAL CO .....	4
71	PAOZZ	19207	8338562	.INSULATOR, BUSHING.....	4
72	PAOZZ	19207	8338564	.TERMINAL ASSEMBLY .....	4
73	PAOOO	19207	12275205	LEAD ASSEMBLY .....	1
74	PAOZZ	19207	8338566	.SHELL, ELECTRICAL CO .....	1
75	PAOZZ	19207	8338567	.WASHER, SLOTTED.....	1
76	PAOZA	19204	572929	.CONTACT, ELECTRICAL .....	1
77	PAOZZ	81349	M43436/1-1	.BAND, MARK ER.....	3
78	PAOZZ	19207	8338564	.TERMINAL ASSEMBLY .....	2
79	PAOZZ	19207	8338562	.INSULATOR, BUSHING.....	2
80	PAOZZ	19207	8338561	.SHELL, ELECTRICAL CO .....	2
81	MOOZZ	19207	12275205-32	.WIRE, ELECTRICAL MAKE FROM..... WIRE, ELECTRICAL, P/N M13486/1-5, 32 INCHES LONG.....	1
82	PAOOO	19207	8360412	LEAD ASSEMBLY, ELECT INTERVEHICULAR..... WIRING HARNESS .....	1
83	PAOZZ	19207	8338566	.SHELL, ELECTRICAL CO .....	5



(1) ITEM NO	(2) SMR CODE	(3) CAGEC	(4) PART NUMBER	(5) DESCRIPTION AND USABLE ON CODES (UOC)	(6) QTY
<b>GROUP 0613 HULL OR CHASSIS WIRING HARNESS</b>					
<b>FIG. 5 BRAKE LIGHT AND MARKER LIGHT WIRING HARNESSES</b>					
84	PAOZZ	19207	8338567	.WASHER, SLOTTED .....	5
85	PAOZA	19204	572929	.CONTACT, ELECTRICAL .....	5
86	PAOZZ	81349	M43436/3-1	.BAND, MARKER .....	14
87	PAOZZ	96906	MS25036-108	.TERMINAL, LUG .....	2
88	PAOZZ	19207	8338564	.TERMINAL ASSEMBLY .....	4
89	PAOZZ	19207	8338562	.INSULATOR, BUSHING .....	4
90	PAOZZ	19207	8338561	.SHELL, ELECTRICAL CO .....	4
91	PAOZZ	19207	7723309	.NUT, PLAIN, KNURLED .....	1
92	PAOZZ	19207	7722333	.BUSHING, NONMETALLIC .....	1
93	PAOZA	96906	MS75021-1	.CONNECTOR, RECEPTACL.....	1
94	MOOZZ	19207	8360412-90	.WIRE, ELECTRICAL MAKE FROM.....	1
				WIRE, ELECTRICAL, P/N M13486/1-5, 90 INCHES LONG.....	

END OF FIGURE

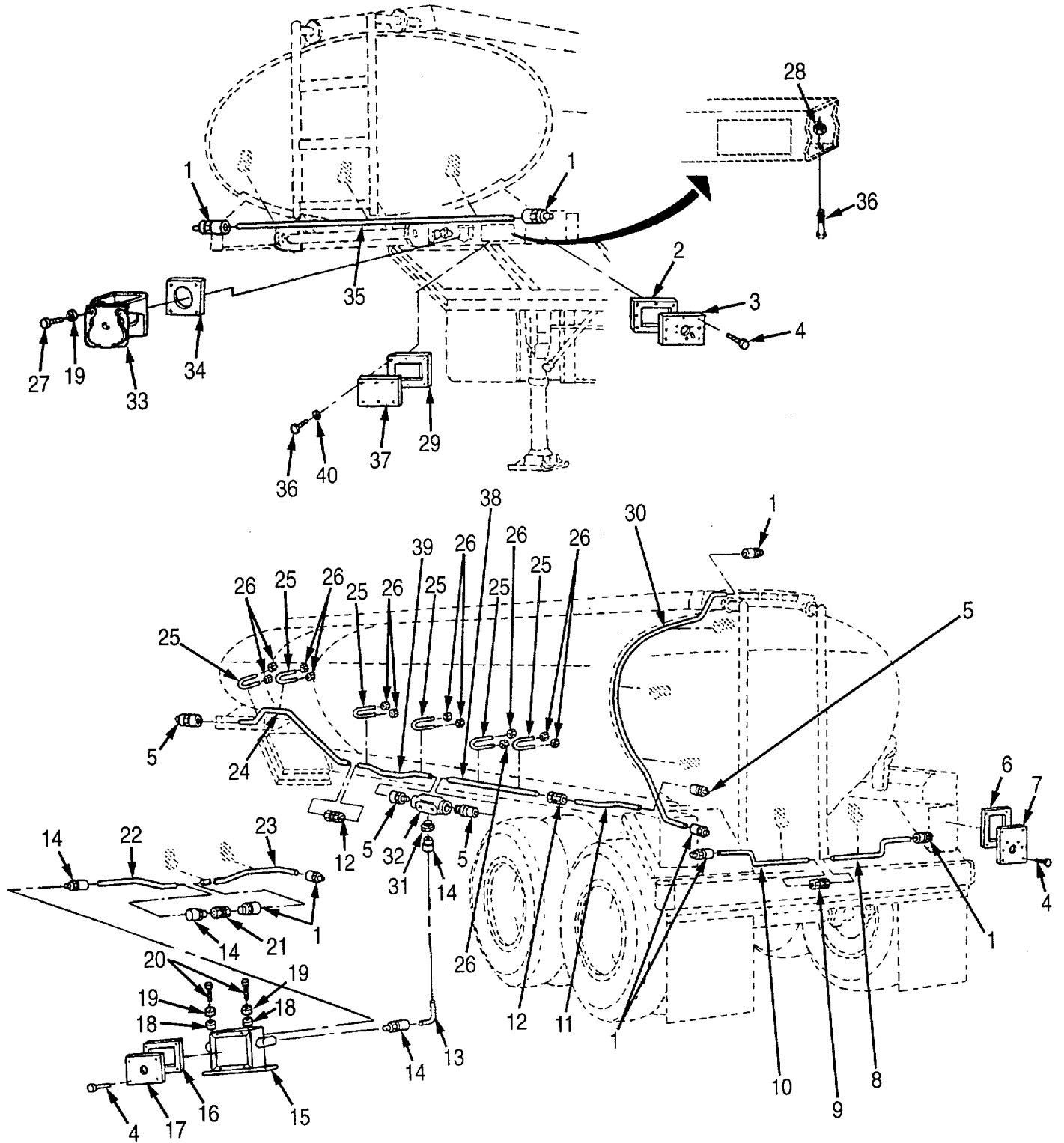

Figure 6. Wiring Harness Conduit Components

(1) ITEM NO	(2) SMR CODE	(3) CAGEC	(4) PART NUMBER	(5) DESCRIPTION AND USABLE ON CODES (UOC)	(6) QTY
<b>GROUP 0613 HULL OR CHASSIS WIRING HARNES</b>					
<b>FIG. 6 WIRING HARNES CONDUIT COMPONENTS</b>					
1	PAOZZ	59730	5121	BOX CONNECTOR, ELECT .....	8
2	PAOZZ	19207	11685920	GASKET .....	2
3	PAOZZ	19207	11685911	COVER, CONDUIT OUTLE .....	2
4	PAOZZ	96906	MS51861-47C	SCREW, TAPPING .....	20
5	PAOZZ	19207	10959867	LOCKNUT, ELECTRICAL .....	4
6	PAOZZ	19207	11685964	GASKET .....	2
7	PAOZZ	19207	11685903	COVER, CONDUIT OUTLE .....	2
8	PAOZZ	19207	12267098-2	BEND, ELECTRICAL CON .....	1
9	PAOZZ	19207	11612072	COUPLING, ELECTRICAL .....	1
10	PAOZZ	19207	12267098-1	BEND, ELECTRICAL CON .....	1
11	PAOZZ	19207	12267096	BEND, ELECTRICAL CON .....	1
12	PAOZZ	03743	95T125	COUPLING, ELECTRICAL .....	1
13	MOOZZ	19207	12275524-3	TUBE MAKE FROM TUBE, P/N .....	1
				12275547-2, 10 INCHES LONG.....	
14	PAOZZ	19207	10359788	CHASE NIPPLE, CONDUIT .....	4
15	XBOZZ	19207	12461879	JUNCTION BOX WELDMENT .....	1
16	PAOZZ	19207	11685919	GASKET .....	1
17	PAOZZ	19207	11685904	COVER, CONDUIT OUTLE .....	1
18	PAOZZ	96906	MS27183-10	WASHER, FLAT .....	2
19	PAOZZ	96906	MS35338-44	WASHER, LOCK .....	2
20	PAOZZ	80204	B1821BH025C075N	SCREW, CAP, HEXAGON H .....	2
21	PAOZZ	81348	8-8 140138SA	COUPLING .....	1
22	MOOZZ	19207	12275524-4	TUBE MAKE FROM TUBE, P/N .....	1
				12275547-2, 16 INCHES LONG.....	
23	XBOZZ	19207	12275521	TUBE, BENT, METALLIC .....	1
24	PAOZZ	19207	12267094	BEND, ELECTRICAL CON .....	1
25	PAOZZ	19207	11685908	BOLT, U.....	6
26	PAOZZ	96906	MS51922-1	NUT, SELF-LOCKING, HE .....	12
27	PAOZZ	96906	MS35207-281	SCREW, MACHINE .....	4
28	PAOZZ	96906	MS21083-N3	NUT, SELF-LOCKING, HE .....	1
29	PAOZZ	19207	11685962	GASKET .....	1
30	PAOZZ	19207	12267099	BEND, ELECTRICAL CON.....	1
31	XBOZZ	96906	MS51847-16	BUSHING, PIPE .....	1
32	PAOZZ	19207	12267039	JUNCTION BOX.....	1
33	PAOZZ	19207	7731428	COVER, ELECTRICAL CO.....	1
34	PAOZZ	19207	8681826	GASKET .....	1

(1) ITEM NO	(2) SMR CODE	(3) CAGEC	(4) PART NUMBER	(5) DESCRIPTION AND USABLE ON CODES (UOC)	(6) QTY
<b>GROUP 0613 HULL OR CHASSIS WIRING HARNESS</b>					
<b>FIG. 6 WIRING HARNESS CONDUIT COMPONENTS</b>					
35	MOOZZ	19207	12275524-2	TUBING MAKE FROM TUBING P/N..... WW-T-806, 79 1/2 INCHES LONG	1
36	PAOZZ	96906	MS35207-264	SCREW, MACHINE .....	7
37	PAOZZ	19207	11685910	COVER, ACCESS .....	1
38	MOOZZ	19207	12275524-1	TUBE MAKE FROM WIRE, ELECTRICAL P/N .....	1
				WW-C-563, 120 INCHES LONG .....	
39	PAOZZ	19207	12267095	BEND, ELECTRICAL CON.....	1
40	PAOZZ	96906	MS35338-43	WASHER, LOCK .....	6

END OF FIGURE

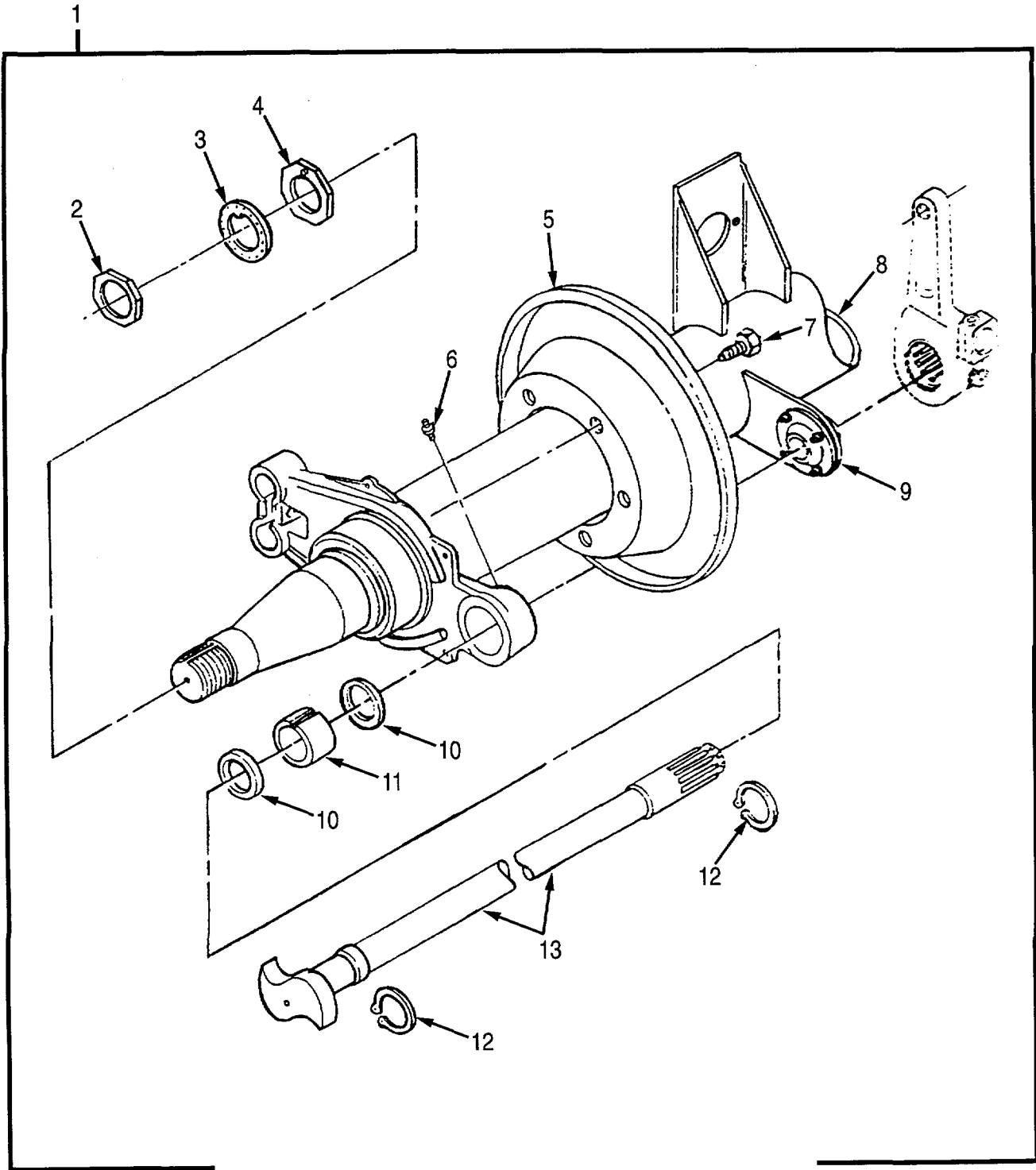

Figure 7. Rear Axle Assembly

(1) ITEM NO	(2) SMR CODE	(3) CAGEC	(4) PART NUMBER	(5) DESCRIPTION AND USABLE ON CODES (UOC)	(6) QTY
<b>GROUP 11 REAR AXLE</b>					
<b>GROUP 1100 REAR AXLE ASSEMBLY</b>					
<b>FIG. 7 REAR AXLE ASSEMBLY</b>					
1	PAFFF	37558	10473BSA	AXLE ASSEMBLY .....	2
2	PAOZZ	62707	M10HN102	.NUT, PLAIN, SLOTTED, O WHEEL.....	2
				BEARING, OUTER .....	
3	PAOZZ	56697	A150034	.WASHER, KEY WHEEL BEARING NUT .....	2
4	PAOZZ	62707	M10HN101	.NUT, PLAIN, OCTAGON AIR BRAKE .....	2
5	PAOZZ	62707	M16WB100	.SHIELD, BRAKE DISK .....	2
6	PAOZZ	96906	MS15003-6	.FITTING, LUBRICATION AXLE ASSEMBLY.....	2
7	PAOZZ	62707	M10HM115	.SCREW, MACHINE .....	12
8	XCOZZ	62707	K25AX700-1	.AXLE TUBE .....	1
9	PAOZZ	62707	M16WH113X	.BRACKET, BRAKE CAM .....	2
10	PAOZZ	62707	M16HH100	.PACKING, PREFORMED . .....	4
11	PAOZZ	62707	M16HD100	.BUSHING, SLEEVE .....	2
12	PAOZZ	62707	38038	.RING, RETAINING AXLE ASSEMBLY .....	4
13	PAOZZ	62707	M16WK102-17	.CAMSHAFT LEFT AXLE .....	1
13	PAOZZ	62707	M16WK103-17	.CAMSHAFT RIGHT AXLE .....	1

END OF FIGURE

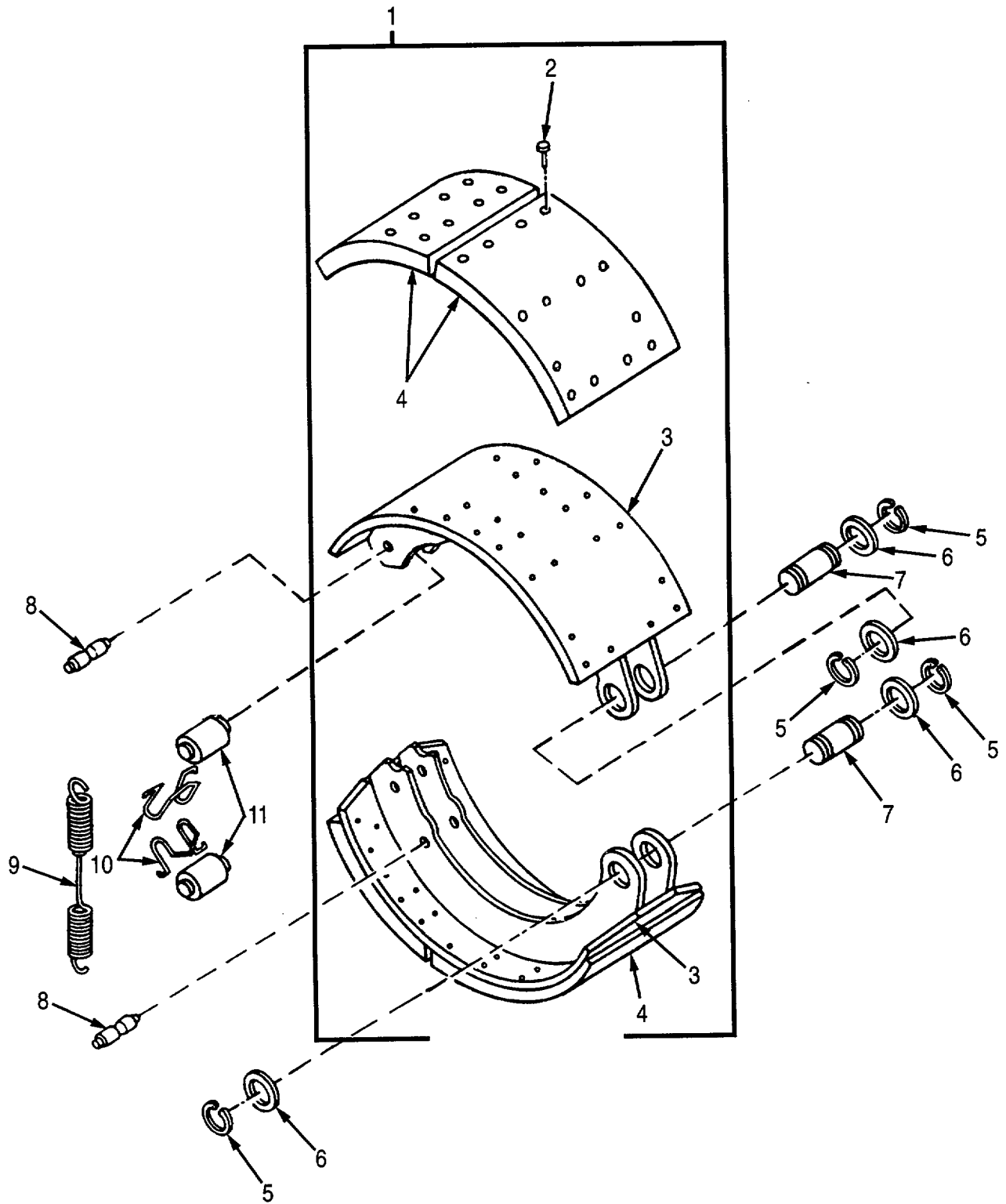

Figure 8. Brake Shoe Assembly

(1) ITEM NO	(2) SMR CODE	(3) CAGEC	(4) PART NUMBER	(5) DESCRIPTION AND USABLE ON CODES (UOC)	(6) QTY
<b>GROUP 12 BRAKES</b>					
<b>GROUP 1202 SERVICE BRAKES</b>					
<b>FIG. 8 BRAKE SHOE ASSEMBLY</b>					
1	PAOFF	62707	M16WN121X	BRAKE SHOE .....	4
2	PAFZZ	62707	M10HM160	.RIVET, TUBULAR .....	16
3	PAFZZ	62707	M16SW132-X	.BRAKE SHOE .....	2
4	PAFZZ	89346	93931R96	.BRAKE LINING KIT.....	1
5	PAOZZ	62707	31624	RING, RETAINING ANCHOR PIN.....	32
6	PAOZZ	62707	M10HN103	WASHER, FLAT .....	32
7	PAOZZ	62707	M10HP102	PIN, GROOVED, HEADLES.....	16
8	PAOZZ	62707	M16WJ102	CLIP, RETAINING .....	16
9	PAOZZ	62707	M16WJ100	SPRING, HELICAL, EXTE .....	4
10	PAOZZ	62707	M16WJ103	SPRING, HELICAL, TORS ROLLER.....	16
11	PAOZZ	62707	M16WJ104	PIN, SHOULDER, HEADLE.....	16

END OF FIGURE



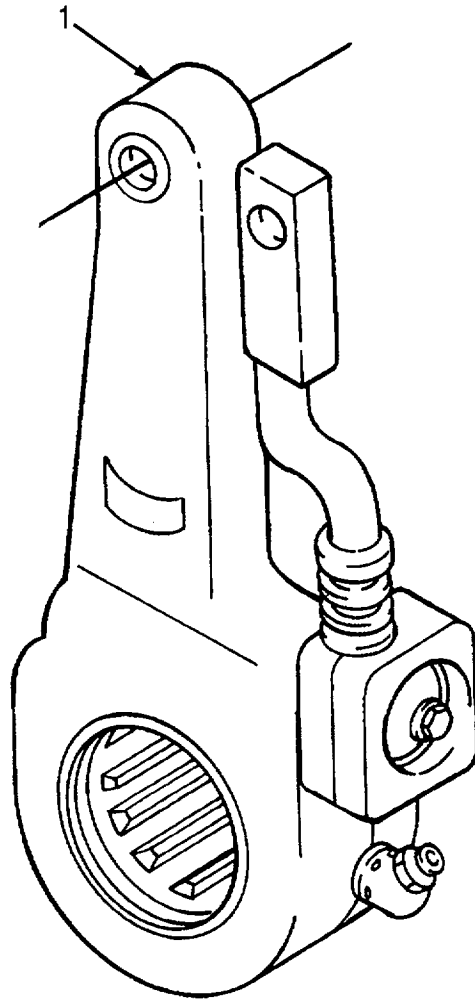

Figure 9. Slack Adjuster

SECTION II

TM 9-2330-398-24P

(1) ITEM NO	(2) SMR CODE	(3) CAGEC	(4) PART NUMBER	(5) DESCRIPTION AND USABLE ON CODES (UOC)	(6) QTY
				<b>GROUP 1202 SERVICE BRAKES FIG. 9 SLACK ADJUSTER</b>	
1	PAOZZ	06853	065344	SLACK, ADJ, BRAKE .....	2

END OF FIGURE

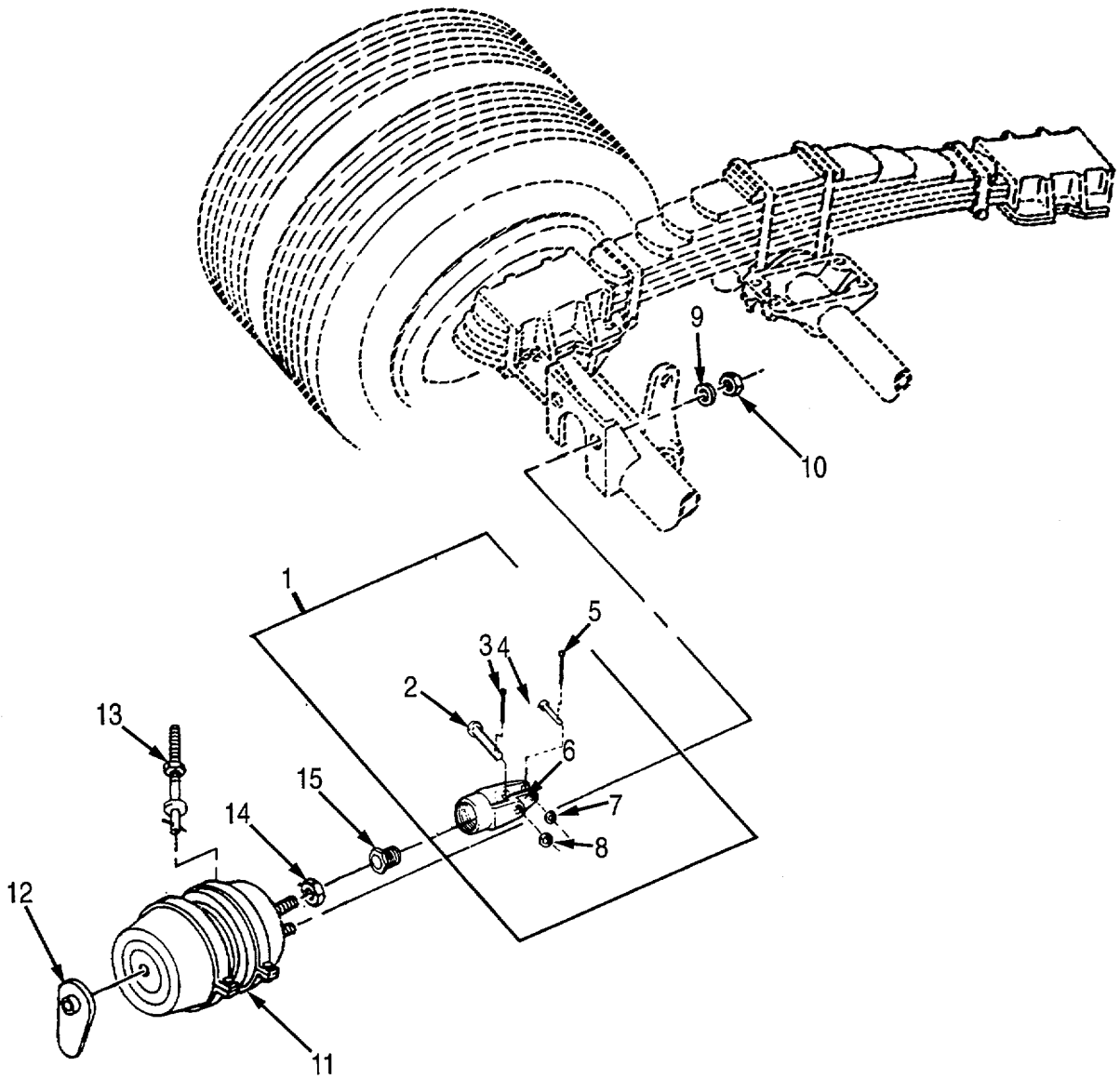

Figure 10. Brake Air Chambers

(1) ITEM NO	(2) SMR CODE	(3) CAGEC	(4) PART NUMBER	(5) DESCRIPTION AND USABLE ON CODES (UOC)	(6) QTY
<b>GROUP 1208 AIR BRAKE SYSTEM</b>					
<b>FIG. 10 BRAKE AIR CHAMBERS</b>					
1	PAOOO	06853	107158	YOKE, KIT.....	1
2	XAOZZ	06853	200235	.PIN, YOKE .....	4
3	PAOZZ	96906	MS24665-353	.PIN, COTTER.....	4
4	XAOZZ	06853	298469	.PIN, LINK .....	4
5	PAOZZ	96906	MS24665-283	.PIN, COTTER.....	4
6	XAOZZ	06853	298534	.YOKE .....	4
7	XAOZZ	06853	111009	.WASHER, FLAT .....	4
8	XAOZZ	19207	5165104	.WASHER, FLAT .....	4
9	PAOZZ	12603	23E10	WASHER, LOCK .....	8
10	PAOZZ	96906	MS51967-20	NUT, PLAIN, HEXAGON.....	8
11	PAOZZ	95019	M16WR101	CHAMBER, AIR BRAKE .....	4
12	PAOZZ	50153	11M012	PLUG, CHAMBER TOP .....	4
13	PAOZZ	50153	11M011	STUD ASSEMBLY, RELEA .....	4
14	PAOZZ	96906	MS35691-53	NUT, PLAIN, HEXAGON.....	4
15	PAOZZ	06853	291452	ADAPTER, SLACK, ADJ.....	4

END OF FIGURE

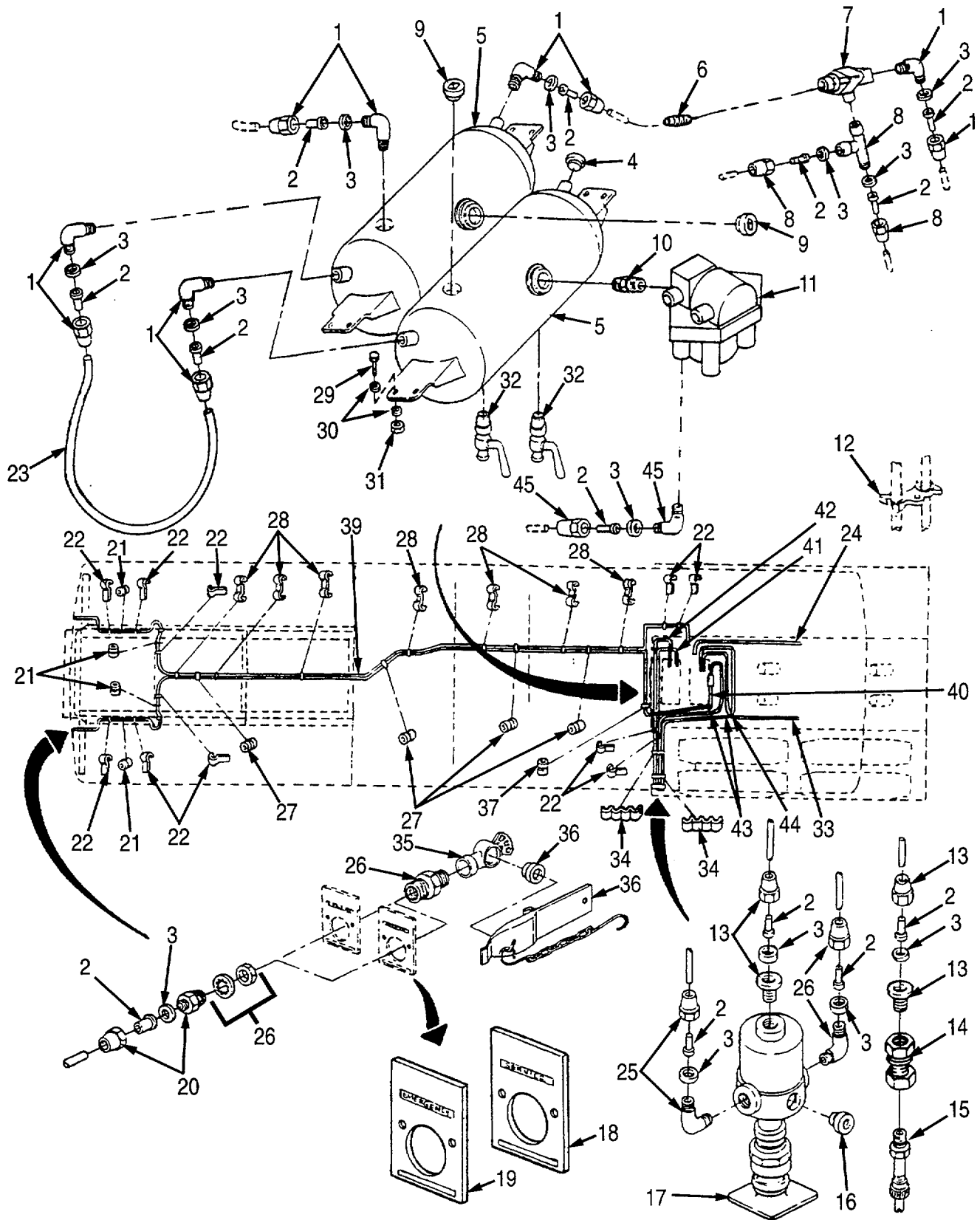

Figure 11. Brake Lines

(1) ITEM NO	(2) SMR CODE	(3) CAGEC	(4) PART NUMBER	(5) DESCRIPTION AND USABLE ON CODES (UOC)	(6) QTY
<b>GROUP 1208 AIR BRAKE SYSTEM</b>					
<b>FIG. 11 BRAKE LINES</b>					
1	PAOZZ	81343	6-6 120202BA	ELBOW, PIPE TO TUBE .....	5
2	PAOZZ	19207	CPR102321-1	INSERT, TUBE FITTING .....	16
3	PAOZZ	16662	AC2511	SLEEVE, COMPRESSION, PART OF 6-6 .....	16
				120202BA, MS39191-3, 6-4	
				6120424BA, 6-2120102BA, 6-2	
				120202BA, S-738-19, 6-4	
				100202BA .....	
4	PAOZZ	96906	MS20913-3S	PLUG, PIPE .....	1
5	PBOZZ	19207	12267070	TANK, PRESSURE .....	2
6	PAOZZ	96906	MS51846-39	NIPPLE, PIPE .....	1
7	PAOZZ	04741	25-C-2226	VALVE, LINEAR, DIRECT.....	1
8	PAOZZ	96906	MS39191-3	TEE, PIPE TO TUBE .....	1
9	PAOZZ	96906	MS20913-6S	PLUG, PIPE .....	1
10	PAOZZ	96906	MS51953-101	NIPPLE, PIPE .....	1
11	PAOZZ	19207	N4304AC	FULL FUNCTION VLV .....	1
12	PAOZZ	19207	11669579	SEPARATOR, HOSE .....	1
13	PAOZZ	81343	6-2 120102BA	ADAPTER, STRAIGHT, PI .....	2
14	PAOZZ	19207	8681763	CONNECTOR .....	1
15	PAOZZ	19207	8376442	VALVE, PNEUMATIC TAN .....	1
16	PAOZZ	15434	C0505027400	PLUG, PIPE .....	1
17	PAOZZ	19207	12275337	BRAKE, CONTROL, VALVE .....	1
18	PAOZZ	96906	MS53007-1	PLATE, IDENTIFICATIO SERVICE .....	1
19	PAOZZ	96906	MS53007-2	PLATE, IDENTIFICATIO EMERGENCY .....	1
20	PAOZZ	81495	S-738-19	ADAPTER, STRAIGHT, PI .....	2
21	PAOZZ	96906	MS35489-98	GROMMET, NONMETALLIC.....	4
22	PAOZZ	19207	11670765-1	STRAP, RETAINING.....	10
23	MOOZZ	19207	12436779-9	TUBING TUBING MAKE FROM TUBING, .....	1
				P/N CPR104420-2, 10 INCHES LONG.....	
24	MOOZZ	19207	12436779-13	TUBING TUBING MAKE FROM TUBING, .....	2
				P/N CPR104420-2, 24.50 INCHES LONG .....	
25	PAOZZ	81343	6-2 120202BA	ELBOW, PIPE TO TUBE .....	2
26	PAOZZ	19207	12267010-1	REDUCER, PIPE .....	2
27	PAOZZ	96906	MS35489-109	GROMMET, NONMETALLIC.....	5
28	PAOZZ	19207	12267006	CLIP, SPRING TENSION .....	7
29	PAFZZ	80204	B1821BH038C113N	SCREW, CAP, HEXAGON H.....	8
30	PAOZZ	96906	MS27183-15	WASHER, FLAT.....	16
31	PAOZZ	96906	MS51922-17	NUT, SELF-LOCKING, HE .....	8
32	PAOZZ	93061	DC604-6	COCK DRAIN.....	2

(1) ITEM NO	(2) SMR CODE	(3) CAGEC	(4) PART NUMBER	(5) DESCRIPTION AND USABLE ON CODES (UOC)	(6) QTY
<b>GROUP 1208 AIR BRAKE SYSTEM</b>					
<b>FIG. 11 BRAKE LINES</b>					
33	MOOZZ	19207	12275493-3	TUBING MAKE FROM TUBE, NONMETALLIC..... P/N CPR104420 MAKE FROM CPR104420-2 (19207) 72.00 IN. LG.....	1
34	PAOZZ	96906	MS3367-3-0	STRAP, TIEDOWN, ELECT.....	2
35	PAOZZ	79146	MS35746-1	COUPLING HALF, QUICK.....	2
36	PAOZZ	06853	213630	PACKING, PREFORMED PART OF 7411021 .....	2
37	PAOZZ	96906	MS35489-114	GROMMET, NONMETALLIC .....	1
38	PAOZZ	19207	7411021	DUMMY COUPLING, AUTO .....	2
39	MOOZZ	19207	12436779-5	TUBING TUBING MAKE FROM TUBING, .....	1
40	MOOZZ	19207	12436779-11	TUBING TUBING MAKE FROM TUBING, .....	1
				P/N CPR104420-2, 12.25 INCHES LONG .....	
41	MOOZZ	19207	12436779-8	TUBING TUBING MAKE FROM TUBING, .....	1
				P/N CPR104420-2, 70 INCHES LONG.....	
42	MOOZZ	19207	12436779-7	TUBING TUBING MAKE FROM TUBING, .....	1
				P/N CPR104420-2, 60 INCHES LONG.....	
43	MOOZZ	19207	12436779-10	TUBING TUBING MAKE FROM TUBING, .....	1
				P/N CPR104420-2, 82 INCHES LONG.....	
44	MOOZZ	19207	12436779-12	TUBING TUBING MAKE FROM TUBING, .....	1
				P/N CPR104420-2, 86 INCHES LONG.....	
45	PAOZZ	81343	6-4 120202BA(LON G NUT)	ELBOW, PIPE TO TUBE 4.....	4

END OF FIGURE

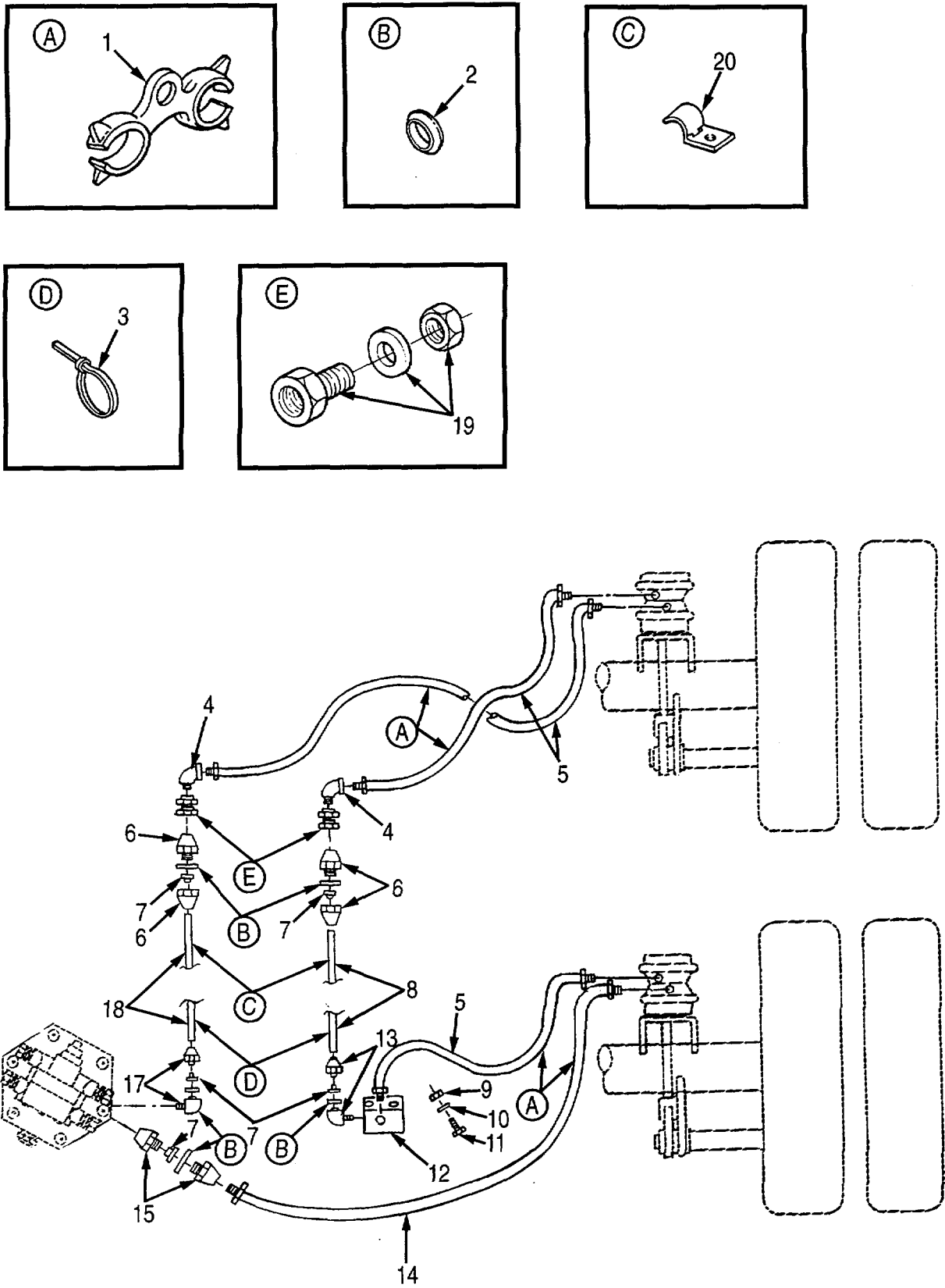

Figure 12. Brake Lines



(1) ITEM NO	(2) SMR CODE	(3) CAGEC	(4) PART NUMBER	(5) DESCRIPTION AND USABLE ON CODES (UOC)	(6) QTY
<b>GROUP 1208 AIR BRAKE SYSTEM</b>					
<b>FIG. 12 BRAKE LINES</b>					
1	PAOZZ	19207	11669579	SEPARATOR, HOSE.....	4
2	PAOZZ	16662	AC2511	SLEEVE, COMPRESSION, 6-6 120202BA..... AND 6-4 100202BA.....	10
3	PAOZZ	96906	MS3367-3-0	STRAP, TIEDOWN, ELECT .....	2
4	PAOZZ	19207	111316	ELBOW, PIPE .....	4
5	PAOZZ	19207	12275323-1	HOSE ASSEMBLY, NONME .....	6
6	PAOZZ	81495	S-738-19	ADAPTER, STRAIGHT, PI .....	4
7	PAOZZ	19207	CPR102321-1	INSERT, TUBE FITTING.....	10
8	MOOZZ	19207	12436779-6	TUBING TUBING MAKE FROM TUBING, .....	2
9	PAOZZ	96906	MS51922-9	P/N CPR104420-2, 61 INCHES LONG.....	4
10	PAOZZ	96906	MS27183-13	NUT, SELF-LOCKING, HE .....	4
11	PAOZZ	80204	B1821BH031C113N	WASHER, FLAT.....	4
12	PAOZZ	19207	12275507	BOLT, MACHINE .....	4
13	PAOZZ	81343	6-6 120202BA	1/2 HEX, 15/16X1-1/8-18UNC .....	2
14	PAOZZ	19207	12275323	MANIFOLD, EXHAUST.....	2
15	PAOZZ	81343	6-6 120102BA	ELBOW, PIPE TO TUBE .....	2
16	PAOZZ	81343	6-4 100202BA	HOSE ASSEMBLY, NONME .....	2
17	MOOZZ	19207	12436779-3	ADAPTER, STRAIGHT.....	2
18	PAOZZ	04741	217709	ELBOW, PIPE TO TUBE.....	2
19	PAFZZ	19207	11670765-1	TUBING TUBING MAKE FROM TUBING, .....	1
				P/N CPR104420-2, 72 INCHES LONG.....	4
				COUPLING, PIPE .....	4
				STRAP, RETAINING.....	4

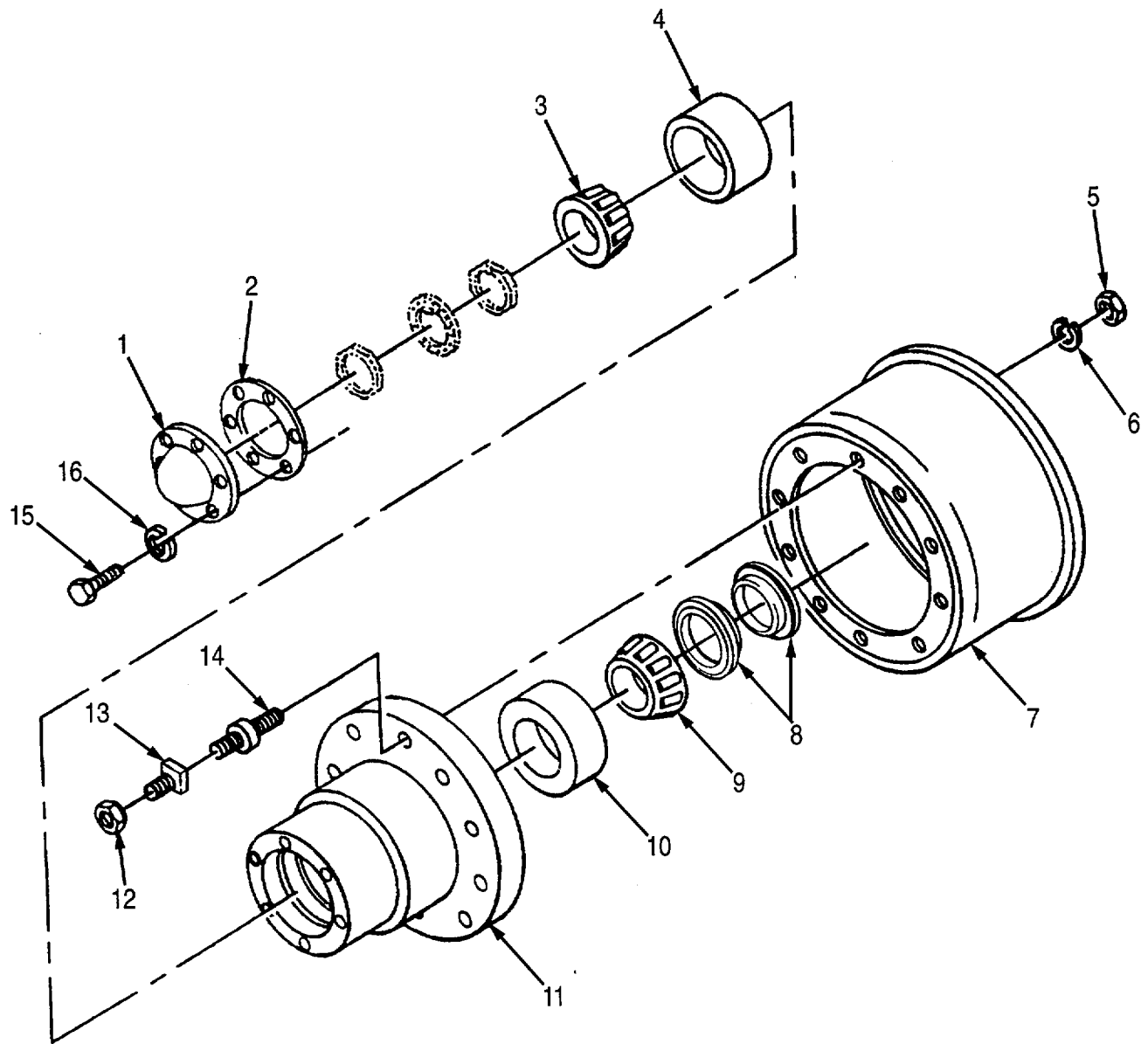

Figure 13. Hub and Drum Assembly

(1) ITEM NO	(2) SMR CODE	(3) CAGEC	(4) PART NUMBER	(5) DESCRIPTION AND USABLE ON CODES (UOC)	(6) QTY
<b>GROUP 13 WHEELS AND TRACKS</b>					
<b>GROUP 1311 WHEEL ASSEMBLY</b>					
<b>FIG. 13 HUB AND DRUM ASSEMBLY</b>					
1	PAOZZ	56697	304106	COVER, ACCESS .....	1
2	PAOZZ	62707	M10HG115	GASKET .....	1
3	PAOZZ	62707	M10HB106	CONE AND ROLLERS, TA.....	1
4	PAOZZ	60038	632	CUP, TAPERED ROLLER.....	1
5	PAOZZ	62707	500371-8	ANCHOR PIN NUT (HUB STUD NUT) .....	10
6	PAOZZ	62707	500361-8	WASHER, LOCK .....	10
7	PAOFZ	62707	M16WA100	BRAKE DRUM.....	1
8	PAOZZ	56697	3207091	GREASE RETAIN.....	1
9	PAOZZ	82646	749	CONE AND ROLLERS, TA BEARING NO. ....	1
				(749) .....	
10	PAOZZ	26385	742	CUP, TAPERED ROLLER BEARING NO. ....	1
				(742) .....	
11	PAOZZ	62707	K25HU105	HUB, WHEEL, VEHICULAR B.C.....	1
12	PAOZZ	96906	MS51983-4	NUT, PLAIN, SINGLE BA OUTER, RH.....	10
12	PAOZZ	96906	MS51983-3	NUT, PLAIN, SINGLE BA OUTER, LH .....	10
13	PAOZA	09386	10708	INSERT, SCREW THREAD RIGHT HAND .....	10
13	PAOZZ	09386	10709	NUT, CAP LEFT HAND.....	10
14	PAOZZ	62707	M10HM102	BOLT, FINNED NECK RH WHEEL.....	10
14	PAOZZ	62707	M10HM103	BOLT, FINNED NECK LH WHEEL.....	10
15	PAOZZ	80204	B1821BH031C056N	BOLT, MACHINE .....	6
16	PAOZZ	96906	MS35338-45	WASHER, LOCK .....	6

END OF FIGURE

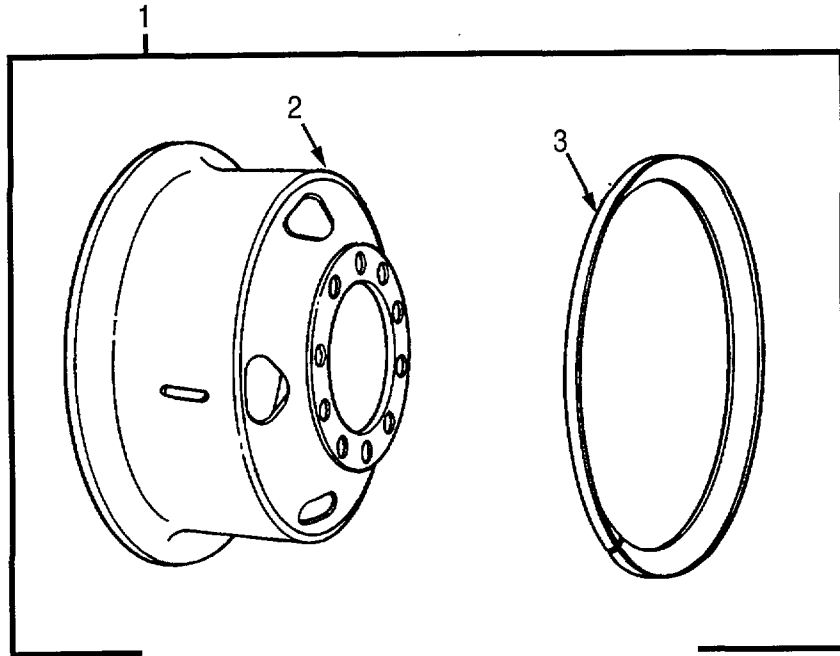

Figure 14. Wheel Assembly

(1) ITEM NO	(2) SMR CODE	(3) CAGEC	(4) PART NUMBER	(5) DESCRIPTION AND USABLE ON CODES (UOC)	(6) QTY
<b>GROUP 1311 WHEEL ASSEMBLY</b>					
<b>FIG. 14 WHEEL ASSEMBLY</b>					
1	PAOZZ	19207	7388820	WHEEL, PNEUMATIC TIR.....	8
2	XAOZZ	09386	65950	RIM, WHEEL, PNEUMATIC.....	1
3	PFOZZ	96906	MS53045-3	RING, SIDE, AUTOMOTIV .....	1

END OF FIGURE

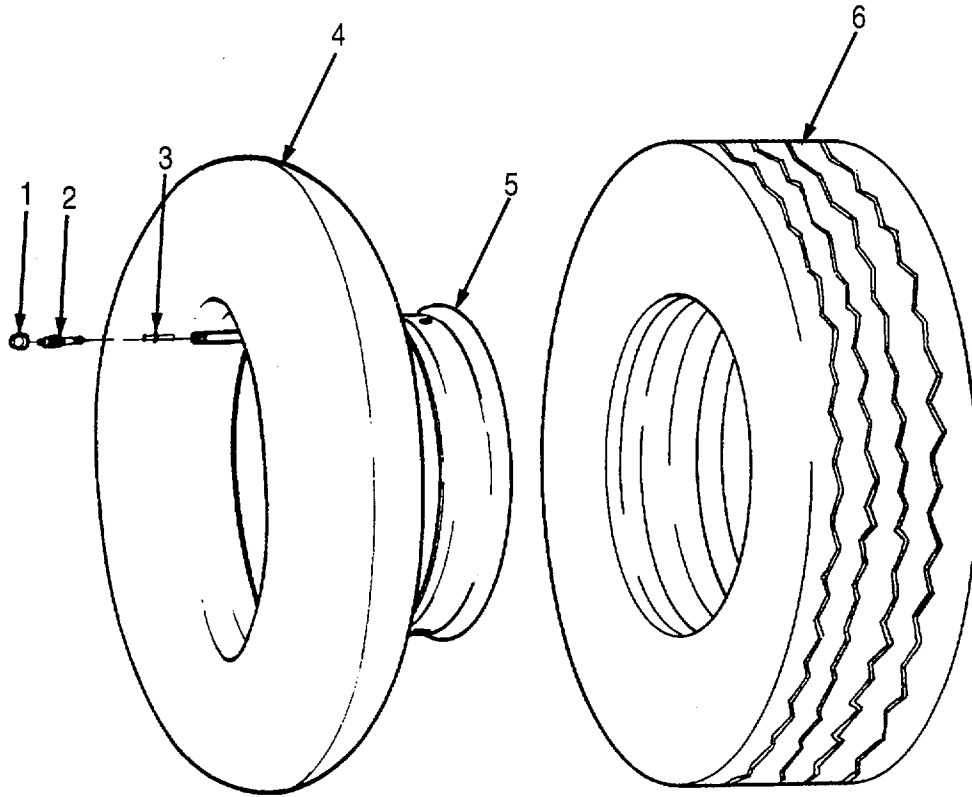

Figure 15. Tube and Tire

(1) ITEM NO	(2) SMR CODE	(3) CAGEC	(4) PART NUMBER	(5) DESCRIPTION AND USABLE ON CODES (UOC)	(6) QTY
<b>GROUP 1313 TIRES, TUBES, TIRE CHAINS</b>					
<b>FIG. 15 TUBE AND TIRE</b>					
1	PAOZZ	81336	910-08-2168-500	CAP, PNEUMATIC VALVE .....	8
2	PAOZZ	17875	347	VALVE EXTENTION, TIR.....	9
3	PAOZZ	17875	100HA	VALVE CORE PART OF P/N TR573.....	9
4	PAOZZ	81348	11.00-20/TR78A/O N CENTER	INNER TUBE, PNEUMATI.....	9
5	PAOZZ	73808	20R	FLAP, INNER TUBE, PNE.....	9
6	PAOZZ	19207	GP3STYLXTYRB CLA/T/11.00-R20/ H/TB	TIRE, PNEUMATIC.....	9

END OF FIGURE

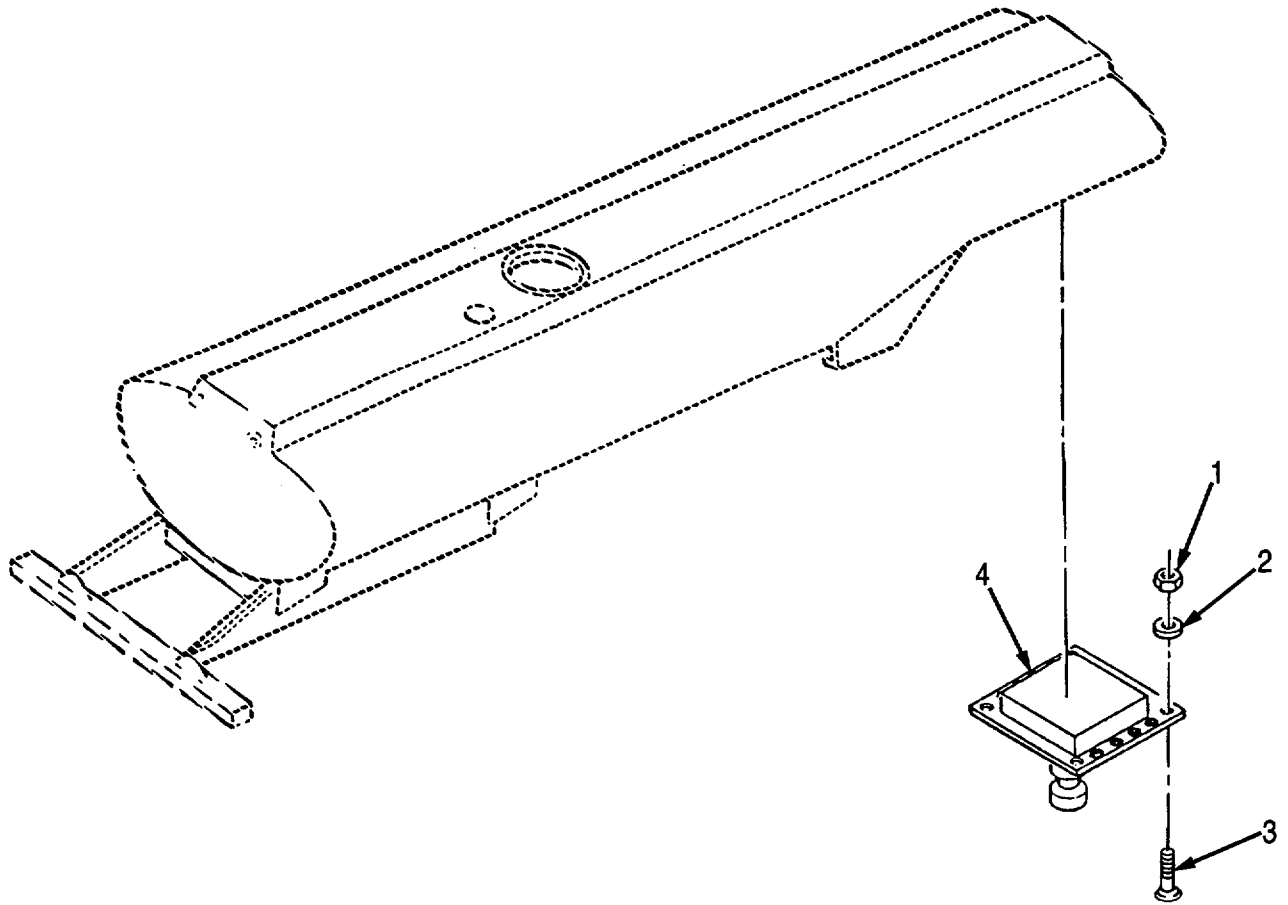

Figure 16. Coupler Assembly



SECTION II

TM 9-2330-398-24P

(1) ITEM NO	(2) SMR CODE	(3) CAGEC	(4) PART NUMBER	(5) DESCRIPTION AND USABLE ON CODES (UOC)	(6) QTY
<p><b>GROUP 15 FRAME, TOWING ATTACHMENTS, DRAWBARS, AND ARTICULATION SYSTEM</b></p> <p><b>GROUP 1503 PINTLES AND TOWING ATTACHMENTS: INCLUDES DRAWBARS, LUNETTES, ARTICULATION JOINT ASSEMBLIES, ETC.</b></p> <p><b>FIG. 16 COUPLER ASSEMBLY</b></p>					
1	PAOZZ	96906	MS51922-49	NUT, SELF-LOCKING, HE NUT, SELF-LOCKING, HE 15/16 HEX, 11 UNC.....	12
2	PAOZZ	88044	AN960C1016	WASHER, FLAT.....	12
3	PAOZZ	96906	MS24667-88	SCREW, CAP, SOCKET HE 1/8 FCS, 3/16 X 5/8-24 UNF.....	12
4	PAOZZ	19207	12406421	COUPLER, KINGPIN.....	1

END OF FIGURE

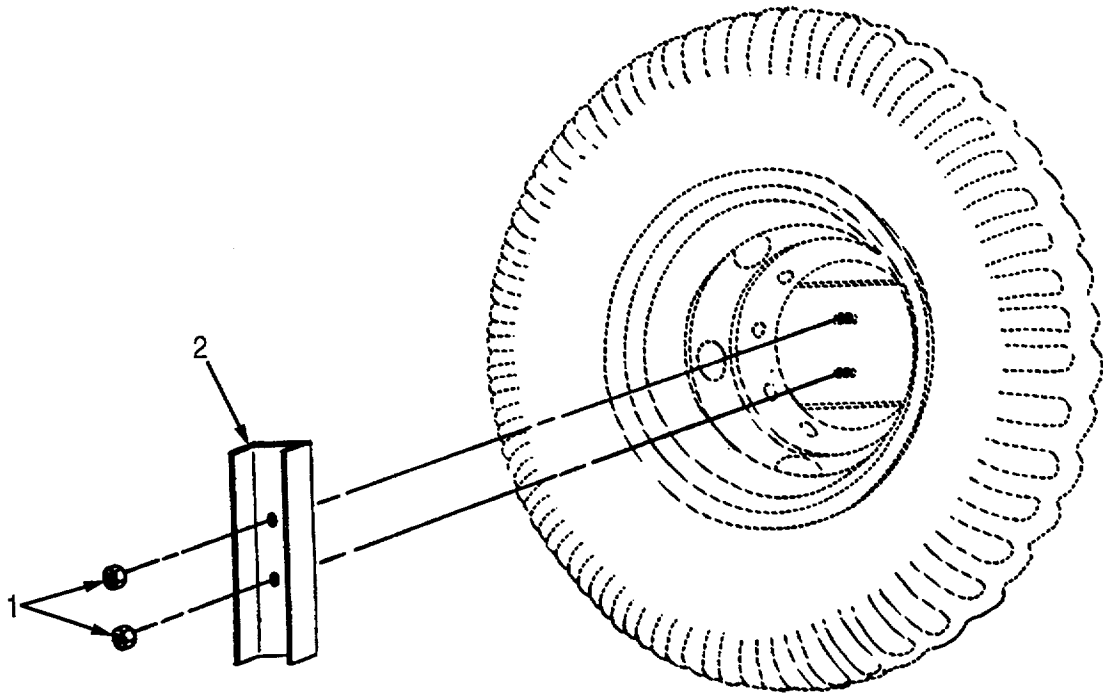

Figure 17. Spare Tire Carrier

SECTION II

TM 9-2330-398-24P

(1) ITEM NO	(2) SMR CODE	(3) CAGEC	(4) PART NUMBER	(5) DESCRIPTION AND USABLE ON CODES (UOC)	(6) QTY
<b>GROUP 1504 SPARE WHEEL CARRIER AND TIRE LOCK</b>					
<b>FIG. 17 SPARE TIRE CARRIER</b>					
1	PAOZZ	19207	7418892	NUT, PLAIN, HEXAGON.....	2
2	PAOZZ	19207	11670924	CHANNEL, REINFORCEME .....	1

END OF FIGURE

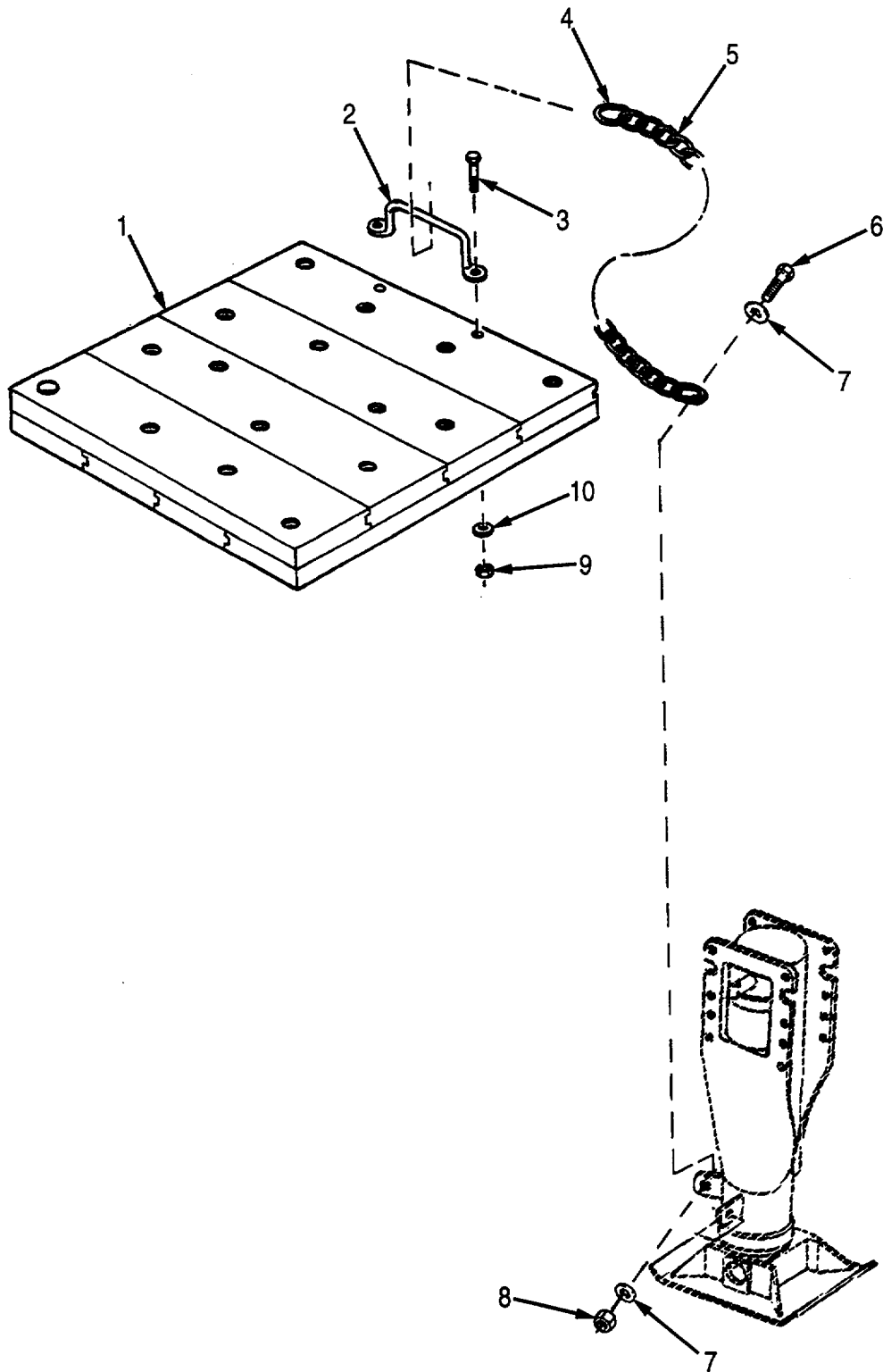

Figure 18. Board Assembly

(1) ITEM NO	(2) SMR CODE	(3) CAGEC	(4) PART NUMBER	(5) DESCRIPTION AND USABLE ON CODES (UOC)	(6) QTY
<b>GROUP 1507 LANDING GEAR, LEVELING JACKS: (MECHANICAL OR HYDRAULIC)</b>					
<b>FIG. 18 BOARD ASSEMBLY</b>					
1	PAOZZ	19207	7417585	BOARD GROUND JACK .....	2
2	PAOZZ	19207	7531424	HANDLE, BOW PART OF 7417585 .....	2
3	PAOZZ	80204	B1821BH031C300N	BOLT, MACHINE .....	2
4	PAOZZ	19207	7979236	LINK, CHAIN, DETACHAB PART OF P/N 7417585.....	2
5	MOOZZ	81348	RRC271TY1CL5STY1	CHAIN (90" LG.) MAKE FROM P/N C43974.....	2
6	PAOZZ	80204	B1821BH038F175N	SCREW, CAP, HEXAGON H 9/16 HEX, 3/8 X 1-3/4-24 UNF .....	2
7	PAOZZ	96906	MS45904-76	WASHER, LOCK .....	4
8	PAOZZ	96906	MS51922-21	NUT, SELF-LOCKING, HE 9/16 HEX, 24 UNF.....	8
9	PAOZZ	96906	MS51967-5	NUT, PLAIN, HEXAGON 1/2 HEX, 18 UNC PART OF P/N 7417585 .....	4
10	PAOZZ	96906	MS27183-13	WASHER, FLAT PART OF 7417585 .....	2

END OF FIGURE

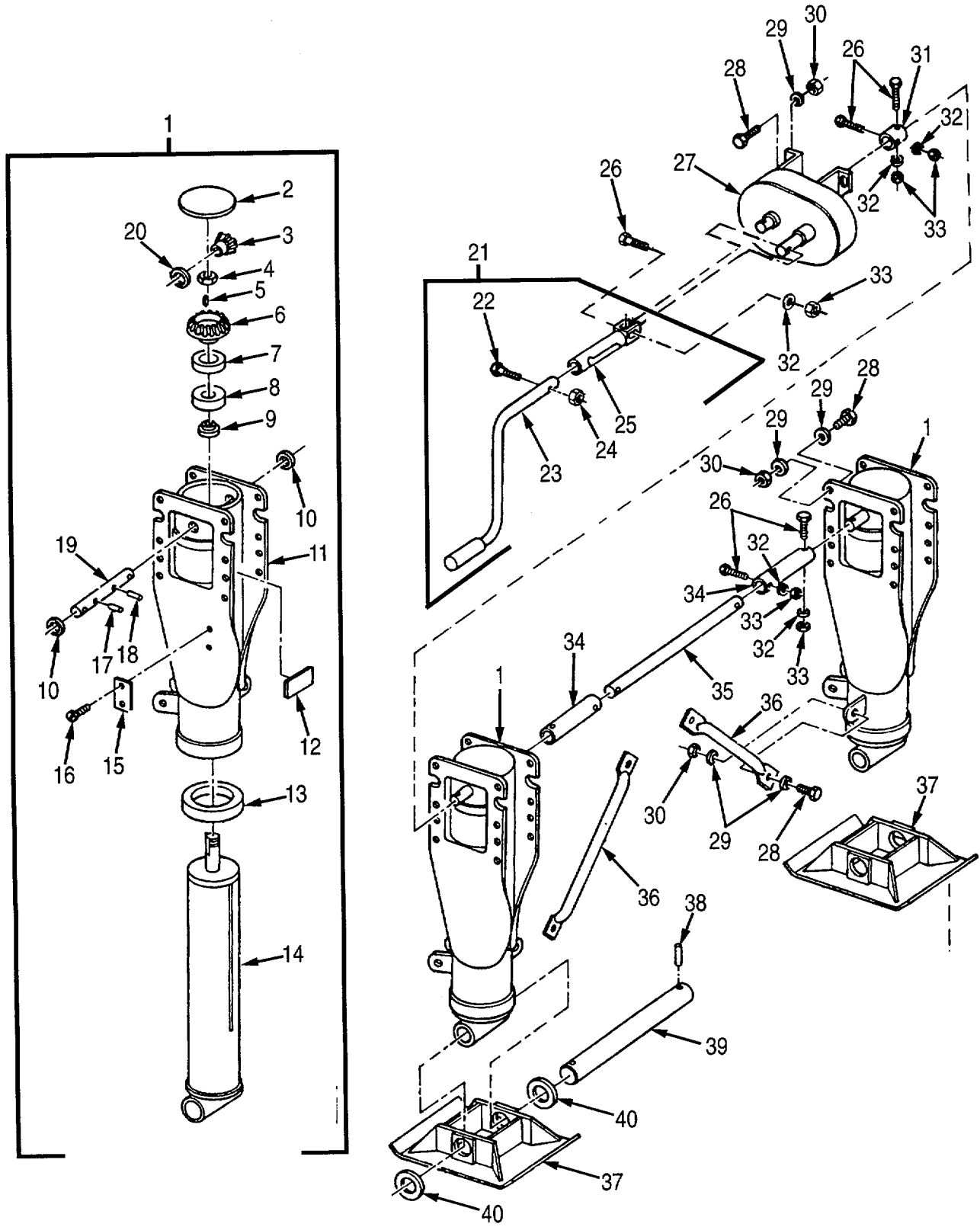

Figure 19. Landing Gear Assembly

(1) ITEM NO	(2) SMR CODE	(3) CAGEC	(4) PART NUMBER	(5) DESCRIPTION AND USABLE ON CODES (UOC)	(6) QTY
<b>GROUP 1507 LANDING GEAR, LEVELING JACKS: (MECHANICAL OR HYDRAULIC)</b>					
<b>FIG. 19 LANDING GEAR ASSEMBLY</b>					
1	PAOFF	19207	11625119	LEG, SEMITRAILER RET.....	2
2	PAFZZ	80837	8984	.COVER, ACCESS .....	1
3	PAFZZ	80837	J-5311-1	.GEAR, BEVEL.....	1
4	PAFZZ	24234	723001	.NUT, SELF-LOCKING, HE .....	1
5	PAFZZ	80837	J-3237	.KEY, MACHINE .....	1
6	PAFZZ	78257	J-5312-1	.GEAR, BEVEL.....	1
7	PFFZZ	80837	J-5313	.BEARING, SLEEVE.....	1
8	XBFZZ	04636	1102-A2	.BEARING, THRUST.....	1
9	PAFZZ	80837	J4928-1	.CLAMP .....	1
10	XBFZZ	04636	1904-A14	.SEAL.....	4
11	PAFZZ	80837	6880-51-1	.LEG, UPPER.....	1
12	PAFZZ	19207	11625139	.MARKER, IDENTIFICATI .....	1
13	PAFZZ	80837	6880-69	.SEAL, RING.....	1
14	PBFZZ	24234	6880-43-52	.LEG, SEMITRAILER RET.....	1
15	PFOZZ	80837	J-4726	.PLATE, IDENTIFICATIO .....	1
16	PAOZZ	96906	MS21318-52	.SCREW, DRIVE .....	1
17	PAFZZ	80837	1453-A1	.ROLL PIN.....	1
18	PAFZZ	80837	1453-A40	.PIN, SPRING.....	1
19	XBFZZ	04636	6880-17	.SHAFT, PINION.....	2
20	PAFZZ	80837	J1219	.WASHER, FLAT.....	1
21	PAOOO	80837	6880-113	CRANK, HAND.....	1
22	PAOZZ	96906	MS90725-67	.SCREW, CAP, HEXAGON H.....	1
23	PAOZZ	93749	11685957	.CRANK, HAND.....	1
24	PAOZZ	96906	MS51922-17	.NUT, SELF-LOCKING, HE .....	1
25	PAOZZ	19207	11685959	.HANDLE, MANUAL CONTR.....	1
26	PAOZZ	96906	MS90725-68	SCREW, CAP, HEXAGON H.....	1
27	PAOZZ	19207	11625431	DRIVE UNIT, ANGLE .....	1
28	PAOZZ	96906	MS90727-162	SCREW, CAP, HEXAGON H 15/16 HEX, 5/8 X 1-1/2, 18 UNF .....	6
29	PAOZZ	96906	MS27183-21	WASHER, FLAT.....	52
30	PAOZZ	96906	MS51922-53	NUT, SELF-LOCKING, HE 15/16 HEX, 18 UNF.....	1
31	PAOZZ	19207	11625128	COUPLING, SHAFT, RIGI.....	1
32	PAOZZ	96906	MS27183-14	WASHER, FLAT.....	8
33	PAOZZ	96906	MS51922-17	NUT, SELF-LOCKING, HE .....	4
34	PAOZZ	19207	11625125	COUPLING, SHAFT, RIGI.....	2
35	PAOZZ	19207	11670869	SHAFT, STRAIGHT.....	1
36	PAOZZ	19207	11670870	STAY, SLIDING.....	2

SECTION II

TM 9-2330-398-24P

(1) ITEM NO	(2) SMR CODE	(3) CAGEC	(4) PART NUMBER	(5) DESCRIPTION AND USABLE ON CODES (UOC)	(6) QTY
<b>GROUP 1507 LANDING GEAR, LEVELING JACKS: (MECHANICAL OR HYDRAULIC)</b>					
<b>FIG. 19 LANDING GEAR ASSEMBLY</b>					
37	PAOZZ	23705	11670871	SHOE, JACK SUPPORT.....	2
37	PAOZZ	99411	CG-1511-01	SHOE JACK SUPPORT (USE WITH SERIES TRUCK TRACTORS) M931A1, M9321A2, M932A1 AND M932A2.....	2
38	PAOZZ	96906	MS16562-82	PIN, SPRING.....	4
39	PAOZZ	19207	11625085	SHAFT, STRAIGHT.....	2
40	PFOZZ	19207	11625086	WASHER, FLAT.....	4

END OF FIGURE



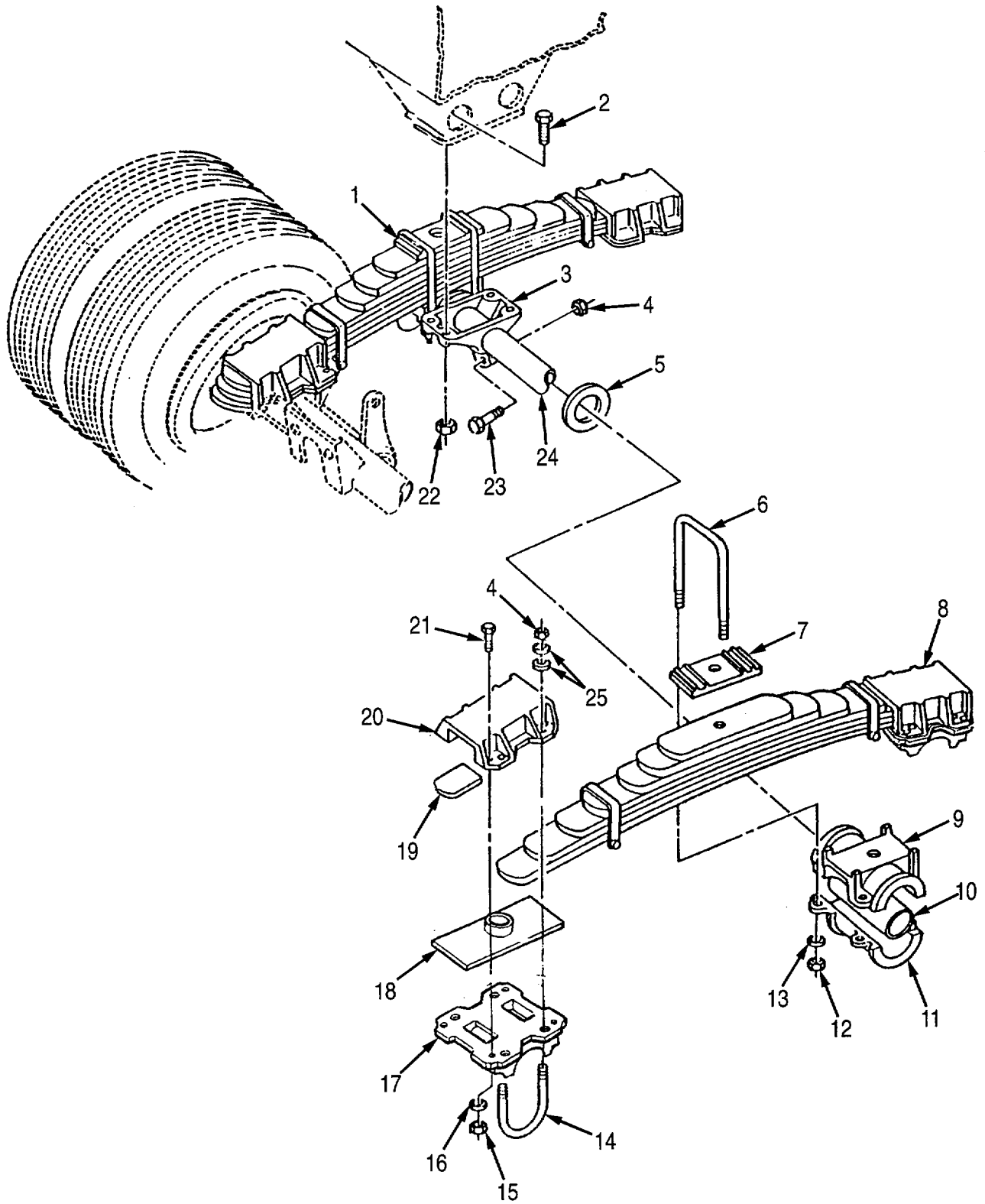

Figure 20. Suspension Assembly

(1) ITEM NO	(2) SMR CODE	(3) CAGEC	(4) PART NUMBER	(5) DESCRIPTION AND USABLE ON CODES (UOC)	(6) QTY
<b>GROUP 16 SPRINGS AND SHOCK ABSORBERS</b>					
<b>GROUP 1601 SPRINGS</b>					
<b>FIG. 20 SUSPENSION ASSEMBLY</b>					
1	PAFZZ	92967	9999-00	SPRING ASSEMBLY, LEA VEHICLE .....	2
2	PAFZZ	96906	MS90727-165	SCREW, CAP, HEXAGON H PUMP & ENG INSTALLATION, 15/16 HEX, 5/8 X 2-1/4-18 UNF.....	8
3	PAFZZ	92967	10476-01	HANGER, TRUNNION.....	2
4	PAFZZ	92967	841-00	NUT, SELF-LOCKING, HE U BOLT MTG.....	24
5	PAFZZ	92967	895-00	WASHER, FLAT TRUNNION HUB.....	2
6	PAFZZ	92967	9639-03	BOLT, U SPRING TOP .....	4
7	PAFZZ	92967	9640-00	PLATE, WEAR, LEAF SPR SPRING.....	2
8	PFFZZ	92967	10712-00	SEAT, LEAF SPRING .....	4
9	PAFZZ	92967	891-00	HUB TRUNNION, UPPER SPRING .....	2
10	PAFZZ	92967	11357-00	BUSHING, NONMETALLIC TRUNNION HUB.....	2
11	PAFZZ	92967	898-00	TRUNNION, HUB, LOWER SPRING.....	2
12	PAFZZ	92967	836-00	NUT, PLAIN, HEXAGON U BOLT MTG.....	8
13	PAFZZ	92967	837-00	WASHER, FLAT U BOLT MTG.....	8
14	PAFZZ	92967	10060-01	BOLT, U.....	8
15	PAFZZ	92967	37-03	NUT, SELF-LOCKING, HE END CAP MTG .....	16
16	PAFZZ	92967	10273-00	WASHER, FLAT.....	16
17	PAFZZ	92967	9934-02	SEAT, LEAF SPRING VEHICLE SUSPENSIONS .....	4
18	PAFZZ	92967	10608-00	PLATE, ALIGNMENT, LEA.....	4
19	PAFZZ	92967	814-00	PAD, CUSHIONING END CAP .....	4
20	PAFZZ	92967	9937-00	END CAP, SPRING .....	4
21	PAFZZ	96906	MS90727-164	SCREW, CAP, HEXAGON H END CAP MTG .....	16
22	PAFZZ	96906	MS51922-53	NUT, SELF-LOCKING, HE .....	8
23	PAFZZ	96906	MS90727-197	SCREW, CAP, HEXAGON H TRUNNION HANGER MTG. 1-1/8 HEX, 3/4 X 4-1/2-16 UNF.....	4
24	PAFZZ	92967	B893-02	TUBE, METALLIC.....	1
25	PAFZZ	92967	817-00	WASHER, FLAT U BOLT MTG.....	32

END OF FIGURE

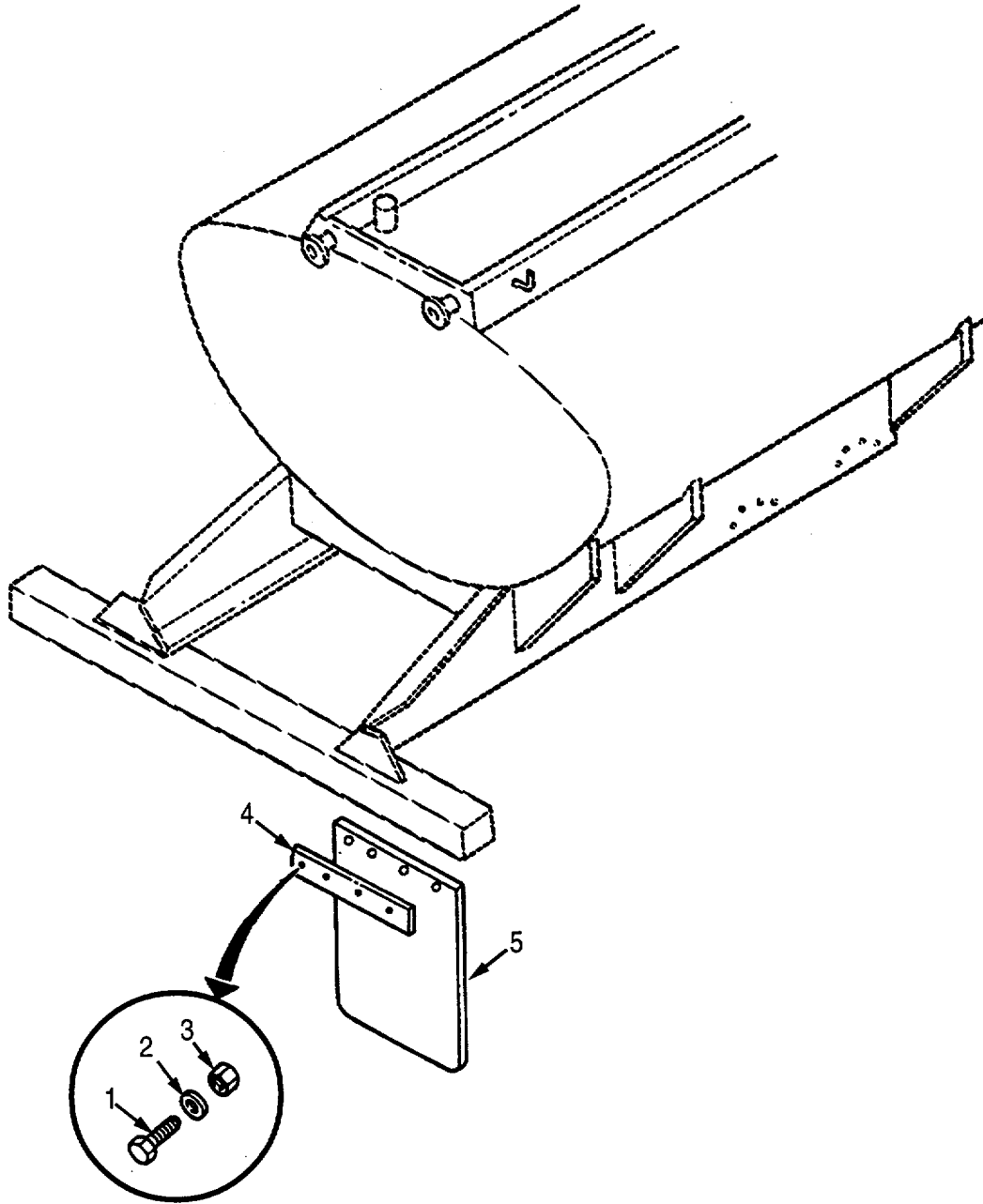

Figure 21. Mudflap Assembly

**SECTION II**

**TM 9-2330-398-24P**

(1) ITEM NO	(2) SMR CODE	(3) CAGEC	(4) PART NUMBER	(5) DESCRIPTION AND USABLE ON CODES (UOC)	(6) QTY
<b>GROUP 18 BODY, CAB, HOOD, AND HULL</b>					
<b>GROUP 1801 BODY, CAB, HOOD, AND HULL ASSEMBLIES</b>					
<b>FIG. 21 MUDFLAP ASSEMBLY</b>					
1	PAOZZ	80204	B1821BH025F 100N	SCREW, CAP, HEXAGON H..... 7/16 HEX, 1/4 X 1-20 UNC.....	8
2	PAOZZ	96906	MS35338-44	WASHER, LOCK .....	8
3	PAOZZ	96906	MS51968-2	NUT, PLAIN, HEXAGON 7/16 HE X, 28 UNF.....	8
4	PAOZZ	19207	10959858	MOLDING, METAL .....	2
5	PFOZZ	19207	10959859	GUARD, SPLASH, VEHICU .....	2

END OF FIGURE

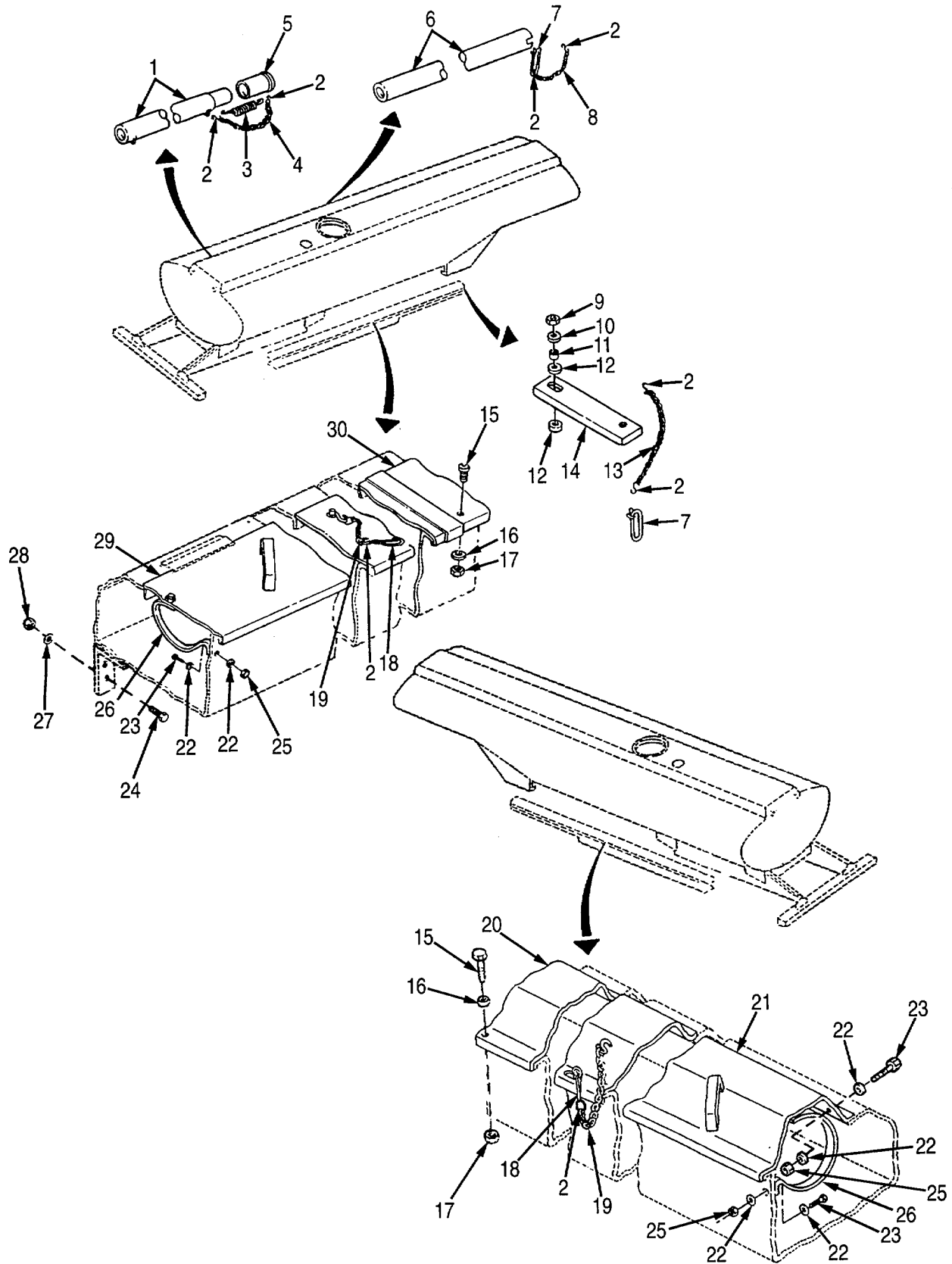

Figure 22. Hose Trough

(1) ITEM NO	(2) SMR CODE	(3) CAGEC	(4) PART NUMBER	(5) DESCRIPTION AND USABLE ON CODES (UOC)	(6) QTY
<b>GROUP 1808 STOWAGE RACKS, BOXES, STRAPS, CARRYING CASES, CABLE REELS, HOSE REELS, ETC.</b>					
<b>FIG. 22 HOSE TROUGH</b>					
1	XBOZZ	19207	12461875	TUBE.....	1
2	PAOZZ	96906	MS87006-33	HOOK, CHAIN, S.....	1
3	PAOZZ	96906	MS24586-C227	SPRING, HELICAL, EXTE.....	1
4	MOOZZ	19207	12275499-1	CHAIN CHAIN MAKE FROM P/N RRC271TY2CL3, 14 IN. LONG.....	1
5	PAOZZ	19207	12275440	CAP, PROTECTIVE, DUST TANK BODY.....	1
6	XBFZZ	19207	12267056-2	TUBE (GROUND ROD).....	1
7	PAOZZ	19207	7418971-1	PIN, RETAINING.....	1
8	MOOZZ	19207	12267056-1	CHAIN (9" LG.) MAKE FROM P/N RRC271TY2CL7-16.....	1
9	PAOZZ	96906	MS51922-21	NUT, SELF-LOCKING, HE.....	6
10	PAOZZ	96906	MS27183-14	WASHER, FLAT.....	8
11	PAOZZ	19207	11671002	BUSHING, NONMETALLIC.....	4
12	PAOZZ	88044	AN970-6	WASHER, FLAT.....	4
13	MOOZZ	19207	12275308-2	CHAIN (6.66" LG.) MAKE FROM P/N RRC271TY2CL7-16.....	4
14	PAOZZ	19207	11670883-2	PLATE, MENDING.....	2
15	PAOZZ	96906	MS90725-6	SCREW, CAP, HEXAGON H 7/16 HEX, 1/4 X 3/4-20 UNC.....	4
16	PAOZZ	96906	MS27183-10	WASHER, FLAT.....	4
17	PAOZZ	96906	MS51922-1	NUT, SELF-LOCKING, HE 7/16 HEX, 20 UNC.....	4
18	PAOZZ	81349	M43770/12-MIZE2	SNAP HOOK.....	1
19	MOOZZ	19207	12275516-2	CHAIN MANUFACTURE FROM RR-C-271/TY2/CL2 (6.6 INCHES).....	1
20	PFOZZ	19207	12275512	COVER, ACCESS RIGHT FORWARD.....	1
21	PAOZZ	19207	12275514	COVER, ACCESS RIGHT REAR.....	1
22	PAOZZ	96906	MS27183-8	WASHER, FLAT.....	8
23	PAOZZ	96906	MS35207-264	SCREW, MACHINE CROSSED PAN, 3/16 X 5/8-32 UNF.....	4
24	PAOZZ	96906	MS90725-109	SCREW, CAP, HEXAGON H.....	15
25	PAOZZ	96906	MS21083N3	NUT, SELF-LOCKING, HE 3/8 HEX, 32 UNF.....	4
26	PAOZZ	19207	12275549	WIRE ROPE ASSEMBLY.....	1
27	PAOZZ	96906	MS27183-17	WASHER, FLAT.....	15
28	PAOZZ	A6906	MS51922-33	NUT, SELF-LOCKING, HE.....	1
29	PFOZZ	19207	12275513	COVER, ACCESS LEFT FORWARD.....	1
30	PFOZZ	19207	12275511	COVER, ACCESS LEFT REAR.....	1

END OF FIGURE

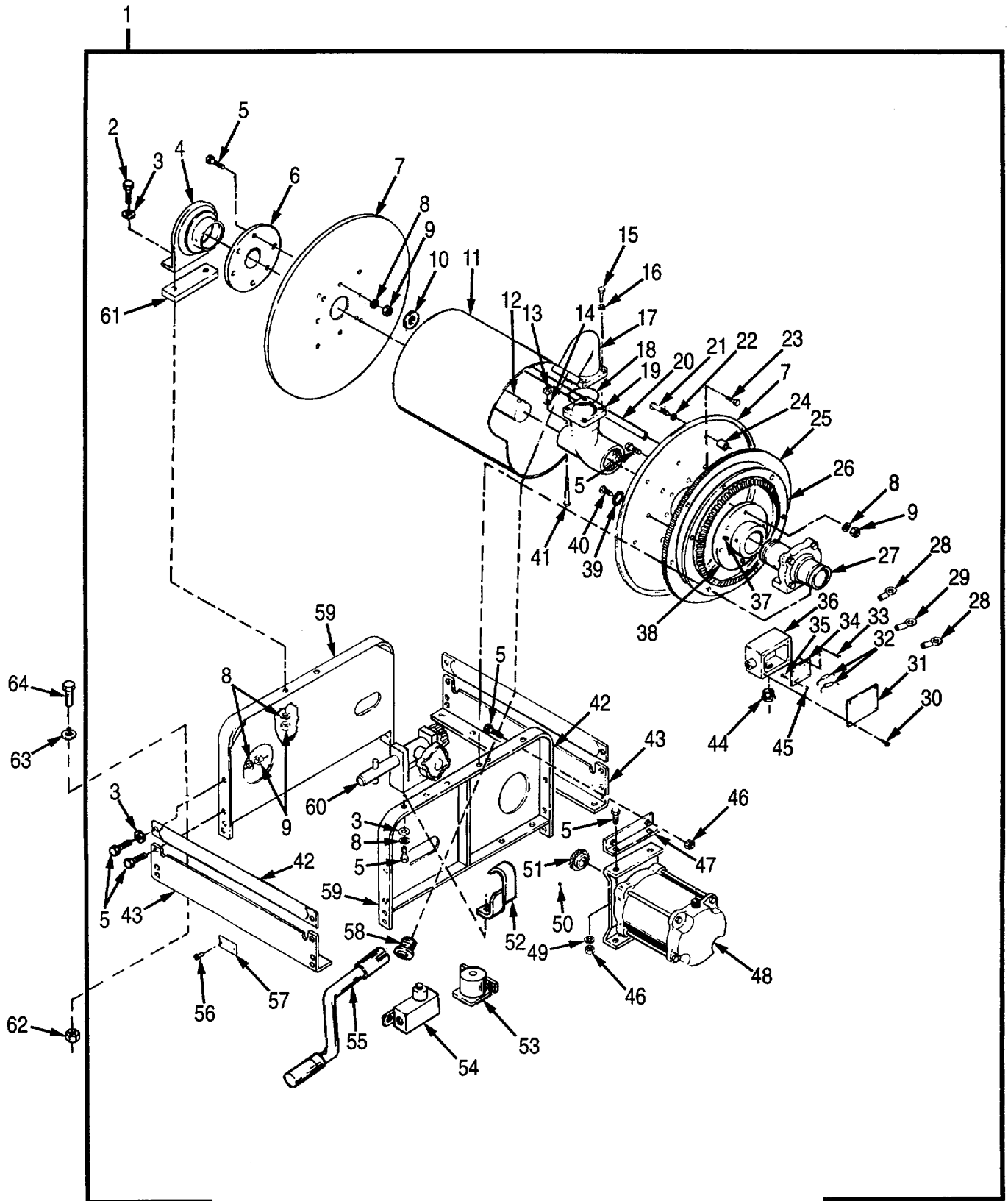

Figure 23. Hose Reel Assemblies (Aeromotive-Tolkeim)

(1) ITEM NO	(2) SMR CODE	(3) CAGEC	(4) PART NUMBER	(5) DESCRIPTION AND USABLE ON CODES (UOC)	(6) QTY
<b>GROUP 1808 STOWAGE RACKS, BOXES, STRAPS, CARRYING CASES, CABLE REELS, HOSE REELS, ETC.</b>					
<b>FIG. 23 HOSE REEL ASSEMBLIES (AEROMOTIVE-TOLKEIM)</b>					
1	PAFFF	19207	11668040-3	REEL ASSEMBLY, HOSE.....	1
2	PAFZZ	82366	67-50361	.SCREW, CAP, HEXAGON H.....	4
3	PAFZZ	96906	MS27183-15	.WASHER, FLAT .....	12
4	PAFZZ	82366	1-128229	.BEARING.....	1
5	PAFZZ	82366	65-50361	.SCREW .....	12
6	XBFZZ	82366	1-222172	.FLANGE, REAR FITTING.....	1
7	XBFZZ	60145	7-313601	.DISK, REEL, FUELING H.....	2
8	PBFZZ	82366	15-50641	.WASHER, LOCK .....	42
9	PAFZZ	82366	3-50301	.NUT, PLAIN, HEXAGON.....	40
10	PAFZZ	60145	1-118692	.BEARING, WASHER, THRU .....	1
11	XBFZZ	60145	17-222290	.DRUM.....	1
12	XAFZA	82366	12-222166	.SHAFT, STRAIGHT.....	1
13	PAFZZ	82366	1-50301	.NUT, PLAIN, HEXAGON.....	1
14	PAFZZ	82366	13-50641	.WASHER, LOCK .....	1
15	PAFZZ	82366	2-128503	.SCREW, MACHINE .....	4
16	PAFZZ	82366	14-50641	.WASHER, LOCK .....	4
17	PAFZZ	60145	8-224382	.ELBOW, FLANGE TO PIP.....	1
18	PAFZZ	60145	227-53910	.PACKING, PREFORMED.....	1
19	XBFZZ	60145	8-312270	.ELBOW, FLANGE TO PIP.....	1
20	XBFZZ	60145	4-224802	.SPACER, SPECIAL.....	4
21	PAFZZ	60145	530-50031	.SCREW, TRUSS HEAD.....	6
22	PAFZZ	82366	27-50761	.WASHER, LOCK .....	6
23	XBFZZ	60145	1-129447	.STUD.....	8
24	XBFZZ	60145	2-128230	.SPACER.....	6
25	PAFZZ	82366	314846-1	.GEAR, DRIVE .....	1
26	PAFZZ	60145	5-312306	.GEAR, BEVEL.....	1
27	PAFZZ	82366	1-222168	.SWING JOINT, PIPE.....	1
28	PAFZZ	82366	1-128385	.TERMINAL, LUG .....	4
29	PFFZZ	74829	RA121961-1XPT SAU70	.TERMINAL, LUG .....	4
30	PAFZZ	82366	470-50001	.SCREW .....	4
31	XBFZZ	60145	1-312265	.COVER, JUNCTION-BOX.....	1
32	PAFZZ	81349	CTM104VAJ	.CAPACITOR, FIXED, PLA.....	2
33	PAFZZ	82366	403-50001	.SCREW .....	3
34	XBFZZ	60145	1-128387	.BOARD .....	1



(1) ITEM NO	(2) SMR CODE	(3) CAGEC	(4) PART NUMBER	(5) DESCRIPTION AND USABLE ON CODES (UOC)	(6) QTY
<b>GROUP 1808 STOWAGE RACKS, BOXES, STRAPS, CARRYING CASES, CABLE REELS, HOSE REELS, ETC.</b>					
<b>FIG. 23 HOSE REEL ASSEMBLIES (AEROMOTIVE-TOLKEIM)</b>					
35	PAFZZ	82366	29-50181	.SCREW, MACHINE .....	2
36	XBFZZ	82366	222442-1	.BOX, JUNCTION.....	1
37	PAFZZ	82366	82-50721	.SETSCREW.....	2
38	PAFZZ	82366	1-222173	.FLANGE, PIPE .....	1
39	PAFZZ	82366	102-P-50	.WASHER, LOCK .....	6
40	PAFZZ	60145	530-50031	.SCREW, TRUSS HEAD.....	6
41	PAFZZ	82366	T009052161	.SCREW, CAP.....	1
42	XBFZZ	60145	5-222401	.ROD, TIE (FRAME) 15.....	2
43	XBFZZ	60145	5-312320	.ANGLE, SIDE-15 3/4.....	2
44	PAFZZ	82366	11-51850	.BUSHING, ELECTRICAL .....	1
45	PAFZZ	60145	3-50211	.NUT, PLAIN, HEXAGON .....	2
46	PAFZZ	82366	3-130390	.NUT.....	6
47	XBFZZ	60145	1-223216	.BRACKET, MOTOR.....	1
48	PAFZZ	82366	1-222407	.MOTOR, 12 VOLT .....	1
49	PAFZZ	05875	10125602	.WASHER, FLAT .....	4
50	PAFZZ	82366	51-50721	.SETSCREW.....	1
51	PAFZZ	82366	1-128215	.GEAR, SPUR .....	1
52	XBFZZ	60145	223472-1	.GUARD ASSEMBLY, HOSE.....	1
53	PAFZZ	82366	1-312390	.SOLENOID, ELECTRICAL .....	1
54	PAFZZ	60145	1-221945	.SWITCH, SENSITIVE .....	1
55	PBOZZ	82366	222156-1	.CRANK, HAND.....	1
56	PAFZZ	82366	C00950114	.POP RIVET.....	4
57	XCFZZ	82366	1-223437	.NAME PLATE .....	1
58	PAOZZ	96906	MS14315-18X	.BUSHING, PIPE .....	1
59	XBFZZ	60145	313-543-3	.DISC, FRAME, HOSE REE .....	2
60	PBFZZ	60145	222150-3	.BRAKE ASSEMBLY, PINI .....	1
61	PAFZZ	82366	2-222276	.SPACER, BEARING .....	1
62	PAFZZ	96906	MS51922-21	NUT, SELF-LOCKING, HE .....	4
63	PAFZZ	96906	MS27183-14	WASHER, FLAT.....	8
64	PAFZZ	96906	MS90726-60	SCREW, CAP, HEXAGON H.....	4

END OF FIGURE

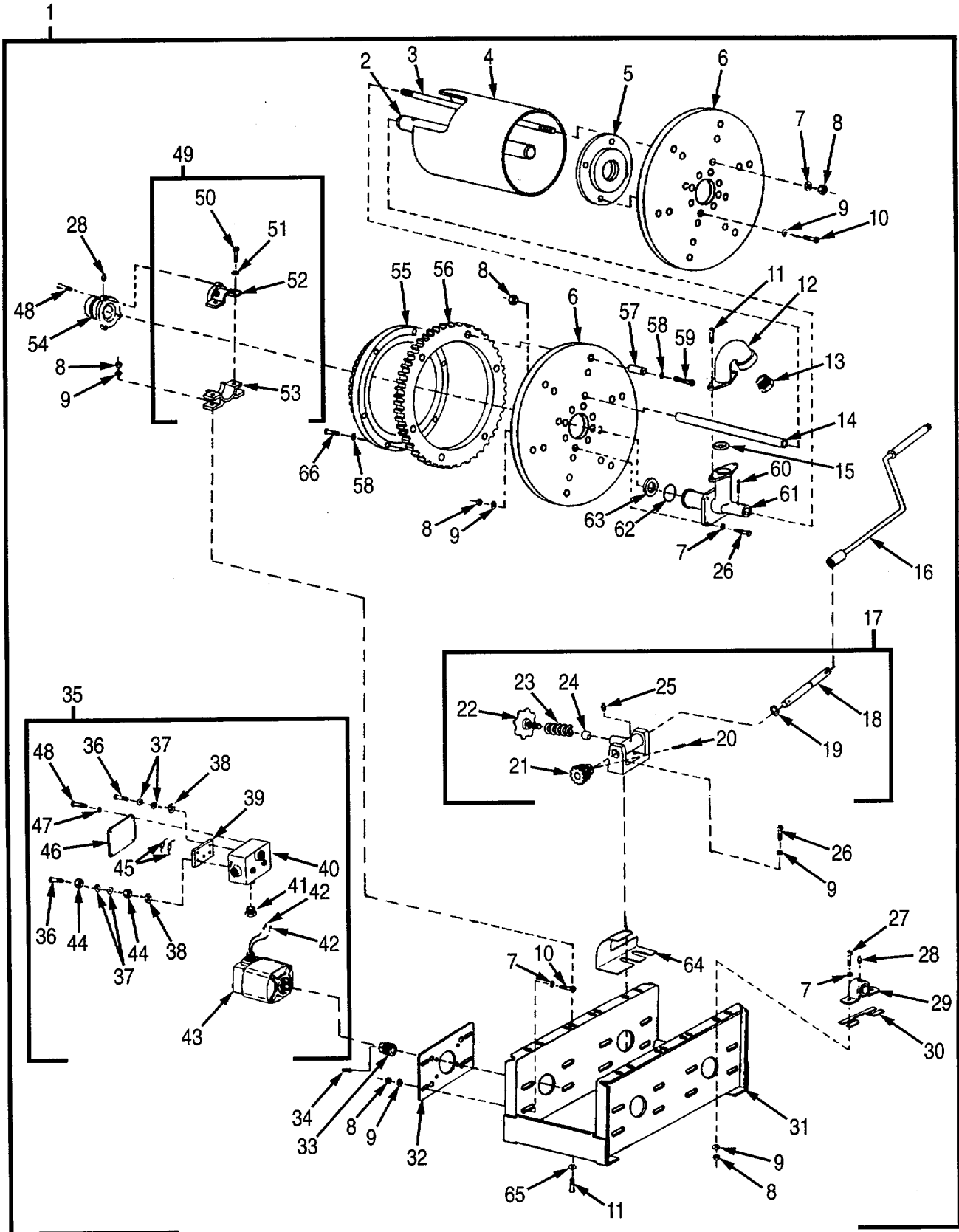

Figure 24. Hose Reel Assemblies (American Nordic)

(1) ITEM NO	(2) SMR CODE	(3) CAGEC	(4) PART NUMBER	(5) DESCRIPTION AND USABLE ON CODES (UOC)	(6) QTY
<b>GROUP 1808 STOWAGE RACKS, BOXES, STRAPS, CARRYING CASES, CABLE REELS, HOSE REELS, ETC.</b>					
<b>FIG. 24 HOSE REEL ASSEMBLIES (AMERICAN NORDIC)</b>					
1	PAFFF	19207	12395354-3	REEL ASSEMBLY, HOSE.....	1
2	XAFZA	19207	12395375-2	.SHAFT, STRAIGHT.....	1
3	XAFZZ	19207	12395382-2	.TIE ROD.....	4
4	XBFZZ	19207	12395355	.DRUM.....	1
5	XBFZZ	19207	12395380	.SPACER.....	1
6	XBFZZ	19207	12395356	.HEAD, DRUM.....	2
7	PAFZZ	96906	MS27183-15	.WASHER, FLAT.....	23
8	PAFZZ	96906	MS51967-8	.NUT, PLAIN, HEXAGON.....	23
9	PAFZZ	96906	MS35338-46	.WASHER, LOCK.....	15
10	PAFZZ	96906	MS90725-58	.SCREW, CAP, HEXAGON, H.....	4
11	PAFZZ	96906	MS90725-60	.SCREW, CAP, HEXAGON H.....	4
12	PFOZZ	19207	12395379	.GOOSENECK.....	1
13	PAOZZ	96906	MS14315-18X	.BUSHING, PIPE.....	1
14	XBFZZ	19207	12395381-2	.SPACER.....	4
15	PAOZZ	96906	MS28775-224	.PACKING PREFORMED.....	1
16	PAOZZ	19207	12395385	.CRANK, HAND.....	1
17	PBFFF	19207	12395396-1	.HANDWHEEL ASSEMBLY.....	1
18	XAFZZ	19207	12395363	..SHAFT.....	1
19	XAFZZ	96906	MS16624-1087	..RING, RETAINING.....	1
20	XAFZZ	96906	MS16562-65	..PIN, ROLL.....	1
21	XAFZZ	19207	12395364	..PINION.....	1
22	XAFZZ	19207	12395362	..HANDWHEEL.....	1
23	XAFZZ	19207	12395365	..SPRING.....	1
24	XAFZZ	19207	12395366	..BLOCK.....	1
25	PAFZZ	19207	MS15003-1	..FITTING, LUBRICATION.....	1
26	PAFZZ	96906	MS90725-62	.SCREW, CAP, HEXAGON H.....	9
27	PAFZZ	96906	MS90725-66	.SCREW, CAP HEXAGON H.....	2
28	PAFZZ	19207	MS15003-1	.FITTING, LUBRICATION.....	2
29	PFFZZ	19207	12395376	.BEARING, PILLOW BLOC.....	1
30	PFFZZ	19207	12395377	.BEARING SPACER.....	1
31	XBFZZ	19207	12395357	.FRAME ASSEMBLY.....	1
32	XBFZZ	19207	12395359	.PLATE, MOUNTING, ELEC.....	1
33	PFFZZ	19207	12395378	.GEAR, PINION.....	1
34	PAFZZ	96906	MS51963-63	.SETSCREW.....	1
35	PAFFF	19207	12395412-1	.MOTOR AND BOX, JUNCT.....	1

(1) ITEM NO	(2) SMR CODE	(3) CAGEC	(4) PART NUMBER	(5) DESCRIPTION AND USABLE ON CODES (UOC)	(6) QTY
<b>GROUP 1808 STOWAGE RACKS, BOXES, STRAPS, CARRYING CASES, CABLE REELS, HOSE REELS, ETC.</b>					
<b>FIG. 24 HOSE REEL ASSEMBLIES (AMERICAN NORDIC)</b>					
36	PAFZZ	96906	MS51957-83	..SCREW, MACHINE .....	5
37	PAFZZ	88044	AN961-416T	..WASHER, FLAT .....	10
38	PAFZZ	96906	MS35338-139	..WASHER, LOCK .....	5
39	XBFZZ	19207	12395411	..BOARD, TERMINAL .....	1
40	XBFZZ	19207	12395388	..BOX, JUNCTION .....	1
41	PAFZZ	96906	MS14315-10	..BUSHING, ELECTRICAL .....	1
42	PAFZZ	96906	MS25036-157	..TERMINAL, LUG .....	2
43	PAFZZ	30335	P565X008	..MOTOR, ELECTRIC .....	1
44	PAFZZ	96906	MS35649-2235	..NUT, PLAIN HEXAGON .....	6
45	PAFZZ	81349	MIL-C-55514/1	..CAPACITOR, FIXED P.....	2
46	XBFZZ	19207	12395389	..COVER, JUNCTION BOX.....	1
47	PAFZZ	96906	MS35338-45	..WASHER, LOCK .....	4
48	PAFZZ	96906	MS90725-34	..BOLT, MACHINE .....	7
49	PFFFF	19207	12395371	..HOUSING, SWIVEL JOIN .....	1
50	PAOZZ	96906	MS90725-58	..SCREW, CAP, HEXAGON, H.....	8
51	PAFZZ	96906	MS35338-27	..WASHER, LOCK .....	2
52	XAFZZ	19207	12395372	..HOUSING, TOP.....	1
53	XAFZZ	19207	12395373	..HOUSING, BASE .....	1
54	PFFZZ	19207	12395374	..CONNECTOR, SWING J.....	1
55	XBFZZ	19207	12395369	..GEAR, CROWN.....	1
56	XBFZZ	19207	12395368	..GEAR, RING .....	1
57	PFFZZ	19207	12395381-4	..SPACER.....	6
58	PAFZZ	96906	MS35335-35	..WASHER, LOCK .....	12
59	PAFZZ	96906	MS35206-311	..SCREW, MACHINE .....	6
60	PAFZZ	96906	MS16562-160	..PIN, ROLL.....	1
61	PFFZZ	19207	12395370	..SPINDLE, SWING JOT.....	1
62	PAFZZ	19207	12395383	..SEAL RING, SWING J.....	1
63	PAFZZ	19207	12395384	..SEAL, SWING JOINT.....	1
64	XBFZZ	19207	12395386	..GUARD, PINION.....	1
65	PAFZZ	96906	MS27183-57	..WASHER, FLAT .....	2
66	PAFZZ	96906	MS35206-309	..SCREW, MACHINE .....	6

END OF FIGURE

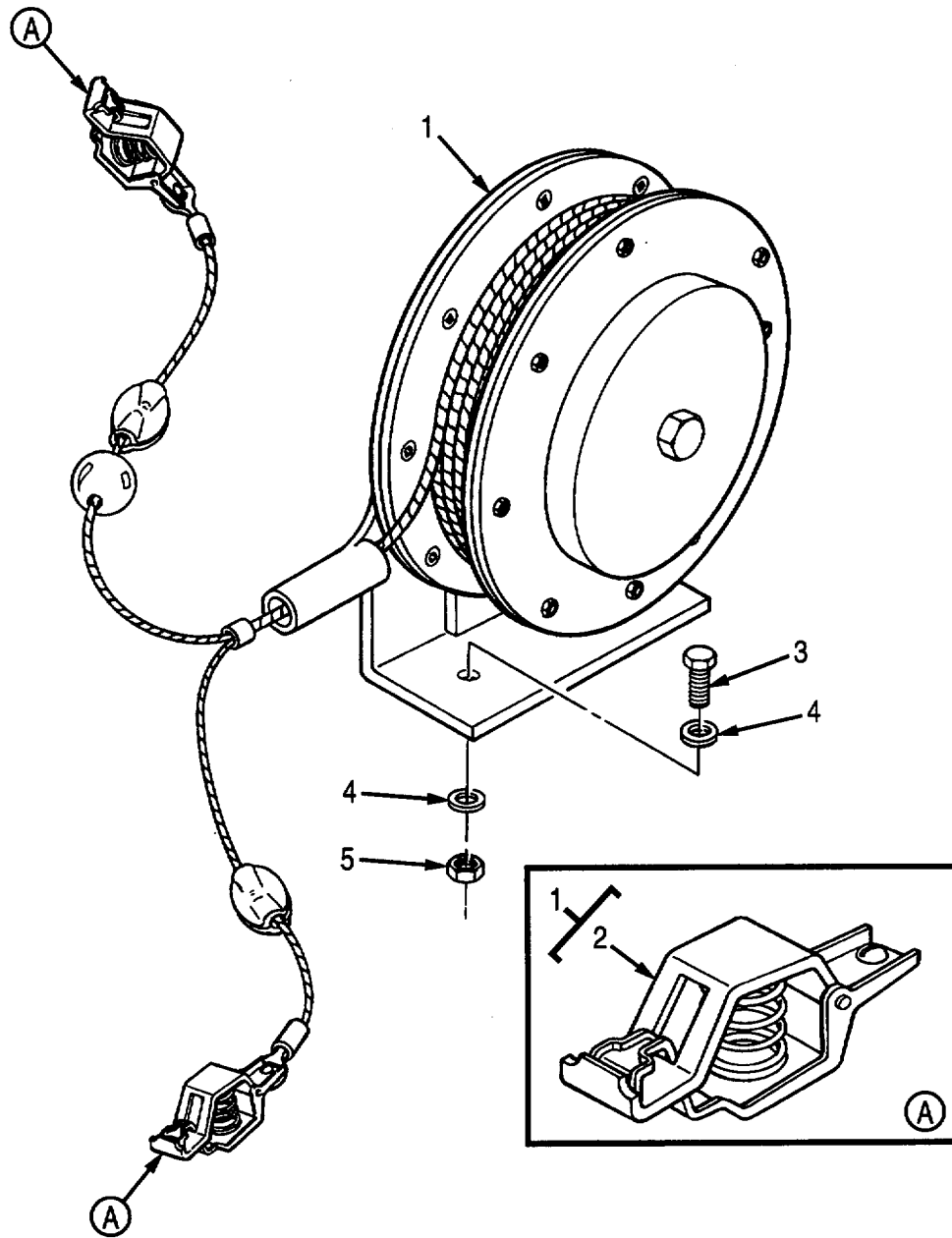

Figure 25. Static Reel Assembly

SECTION II

TM 9-2330-398-24P

(1) ITEM NO	(2) SMR CODE	(3) CAGEC	(4) PART NUMBER	(5) DESCRIPTION AND USABLE ON CODES (UOC)	(6) QTY
<p><b>GROUP 1808 STOWAGE RACKS, BOXES, STRAPS, CARRYING CASES, CABLE REELS, HOSE REELS, ETC.</b></p> <p><b>FIG. 25 STATIC REEL ASSEMBLY</b></p>					
1	PAOZZ	19207	10959979	CABLE ASSEMBLY AND .....	2
2	PAOZZ	76545	21C-MARKED-MINUS	CLIP, ELECTRICAL PART OF 10959979.....	4
3	PAOZZ	96906	MS90727-58	SCREW, CAP, HEXAGON H.....	2
4	PAOZZ	96906	MS45904-76	WASHER, LOCK .....	4
5	PAOZZ	96906	MS51922-21	NUT, SELF-LOCKING, HE 9/16 HEX, 24 UNF.....	2

END OF FIGURE

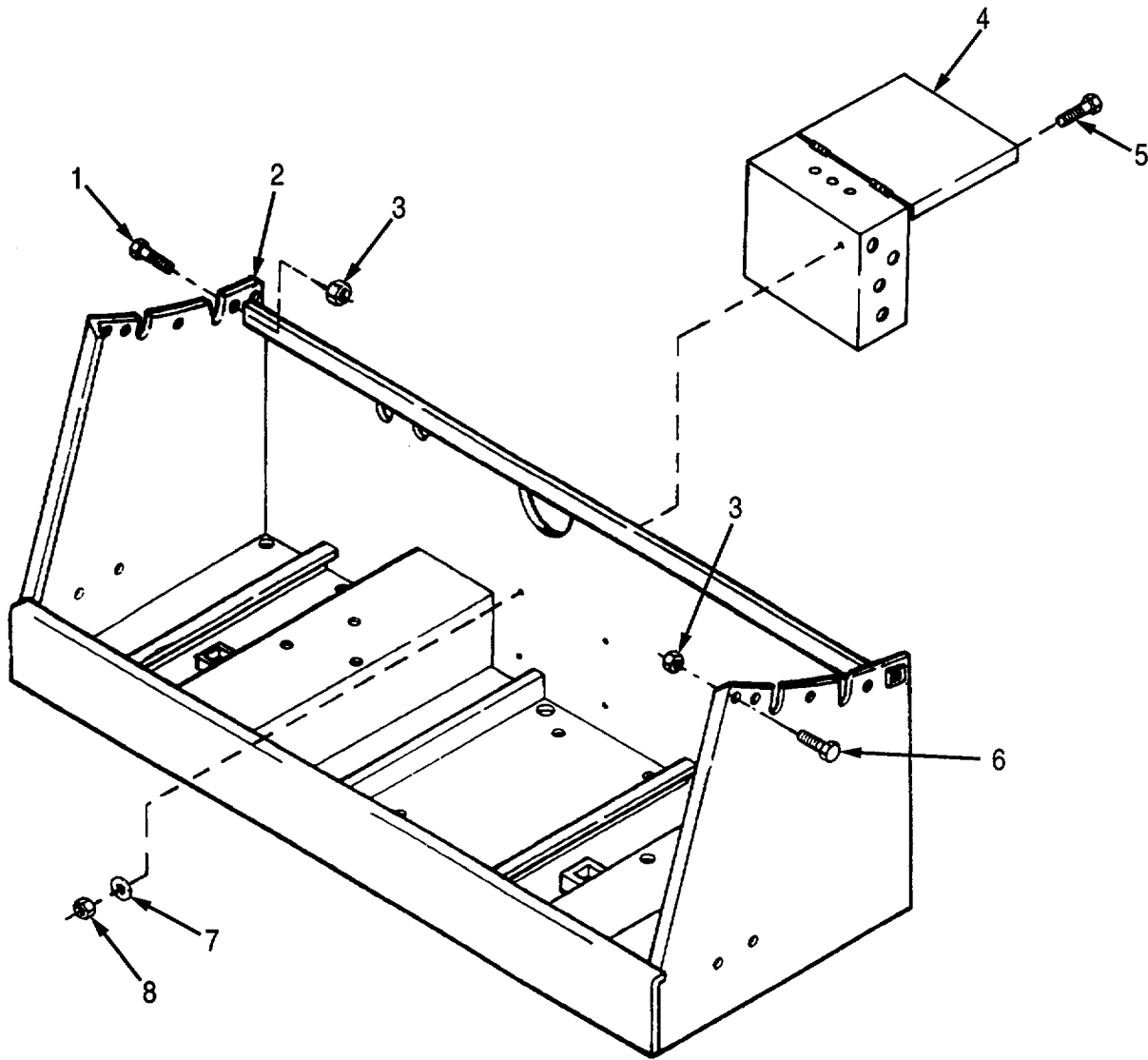

Figure 26. Hose Reel Cabinet

SECTION II

TM 9-2330-398-24P

(1) ITEM NO	(2) SMR CODE	(3) CAGEC	(4) PART NUMBER	(5) DESCRIPTION AND USABLE ON CODES (UOC)	(6) QTY
<p><b>GROUP 1808 STOWAGE RACKS, BOXES, STRAPS, CARRYING CASES, CABLE REELS, HOSE REELS, ETC.</b></p> <p><b>FIG. 26 HOSE REEL CABINET</b></p>					
1	PAFZZ	96906	MS90727-163	SCREW, CAP, HEXAGON H.....	11
2	XBFZZ	19207	11685932	CABINET (WELDMENT) .....	1
3	PAFZZ	96906	MS51922-53	NUT, SELF-LOCKING, HE 15/16 HEX, 18 UNF.....	11
4	PAFZZ	19207	12267031	JUNCTION BOX.....	1
5	PAFZZ	96906	MS90728-32	BOLT, MACHINE .....	4
6	PAFZZ	96906	MS90727-160	SCREW, CAP, HEXAGON H.....	4
7	PAFZZ	96906	MS27183-11	WASHER, FLAT.....	4
8	PAFZZ	96906	MS51922-9	NUT, SELF-LOCKING, HE .....	4

END OF FIGURE



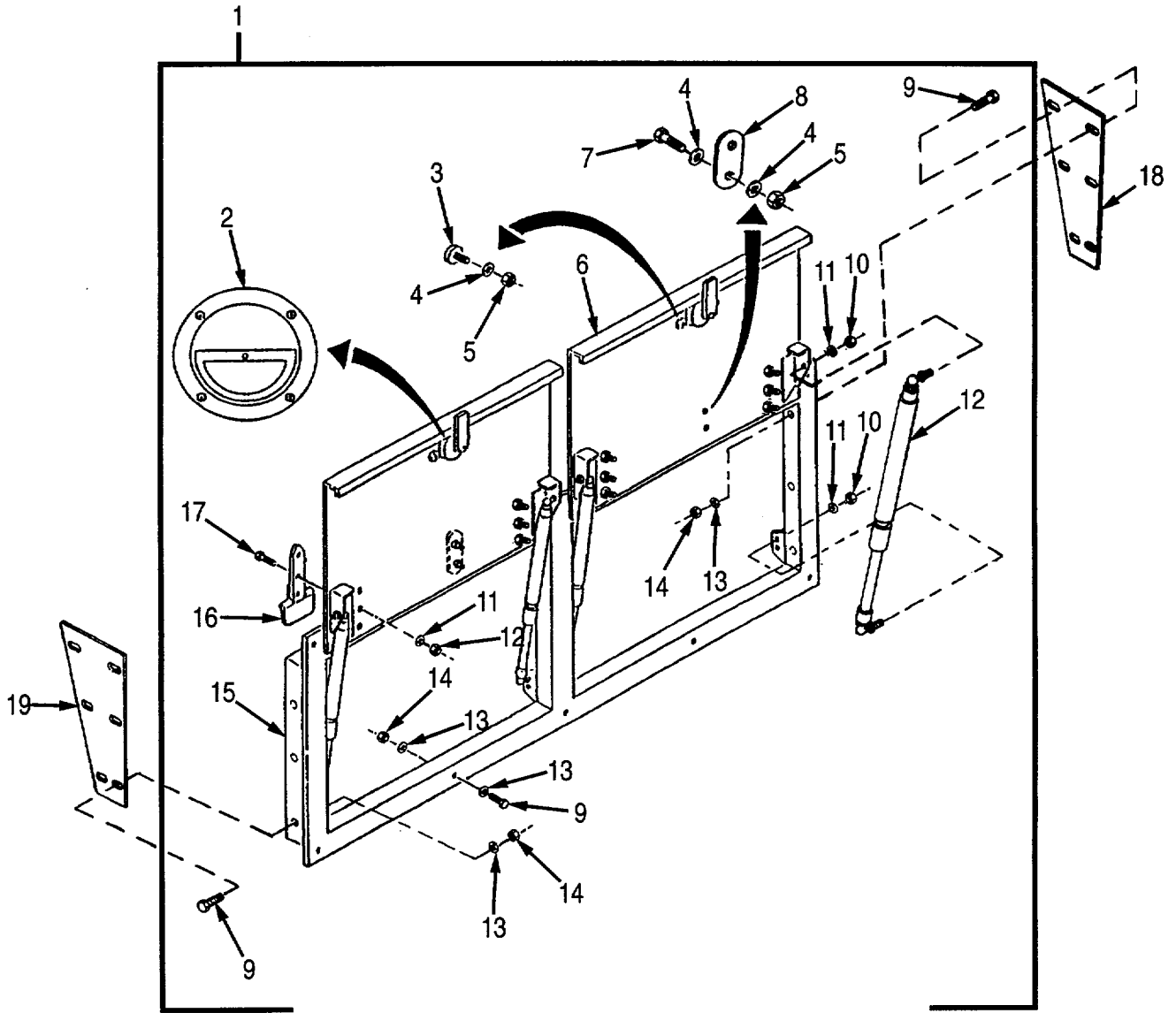

Figure 27. Hose Reel Cabinet Door Assembly

(1) ITEM NO	(2) SMR CODE	(3) CAGEC	(4) PART NUMBER	(5) DESCRIPTION AND USABLE ON CODES (UOC)	(6) QTY
<b>GROUP 1808 STOWAGE RACKS, BOXES, STRAPS, CARRYING CASES, CABLE REELS, HOSE REELS, ETC.</b>					
<b>FIG. 27 HOSE REEL CABINET DOOR ASSEMBLY</b>					
1	PFFFF	19207	12275467	DOOR, ACCESS ASSEMBLY .....	1
2	PAOZZ	19207	12275464	.LEVER, LOCK-RELEASE .....	2
3	PAOZZ	19207	7521550	.SCREW, MACHINE CROSS PAN, 3/16 X 5/8-32 UNF .....	8
4	PAOZZ	96906	MS27183-8	.WASHER, FLAT .....	8
5	PAOZZ	96906	MS21083N3	.NUT, SELF-LOCKING, HE .....	8
6	PFFFF	19207	12275460	.DOOR, VEHICULAR.....	2
7	PAOZZ	96906	MS35207-266	.SCREW, MACHINE .....	4
8	PAOZZ	19207	123856043	.BUMPER, NONMETALLIC.....	2
9	PAOZZ	96906	MS90725-6	.SCREW, CAP, HEXAGON H 7/16 HEX, 1/4 X 3/4-20 UNC .....	20
10	PBOZZ	96906	MS51922-9	.NUT, SELF-LOCKING, HE 1/2 HEX, 18 UNC .....	8
11	PAFZZ	96906	MS27183-12	.WASHER, FLAT .....	20
12	PAOZZ	27996	12275469	.CYLINDER ASSEMBLY, A.....	4
13	PAOZZ	96906	MS27183-10	.WASHER, FLAT .....	26
14	PAOZZ	96906	MS51922-1	.NUT, SELF-LOCKING, HE 7/16 HEX, 20 UNC.....	16
15	XBFZZ	19207	12275450	.FRAME (WELDMENT) .....	1
16	PAFZZ	19207	12275463	.HINGE, ACCESS DOOR.....	4
17	PAFZZ	96906	MS90725-34	.BOLT, MACHINE 1/2 HEX, 5/16 X 1-18 UNC .....	12
18	MOOZZ	96906	12275361	PLATE SEE APPENDIX G.....	1
19	MOOZZ	19207	12275548	PLATE SEE APPENDIX G.....	1

END OF FIGURE

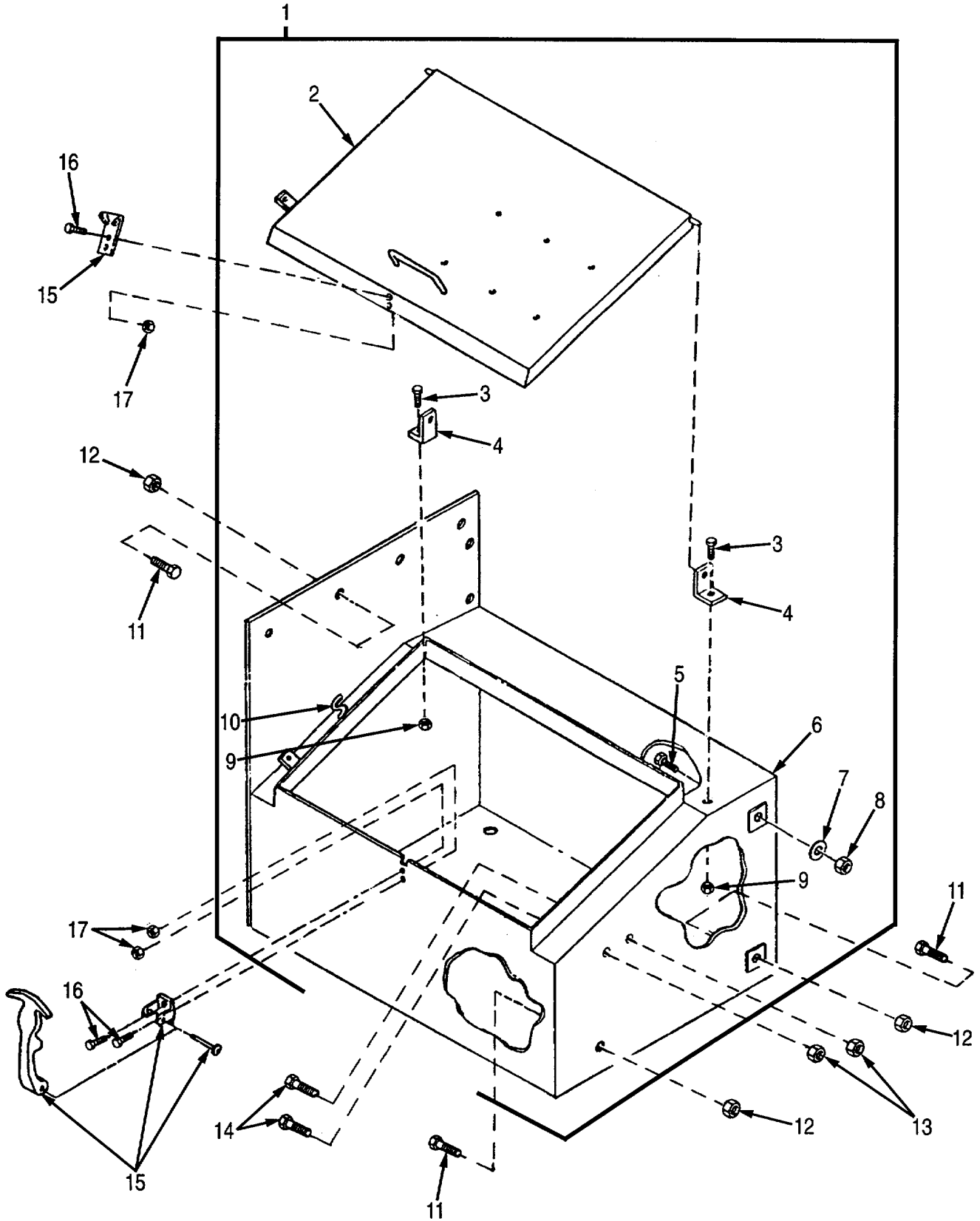

Figure 28. Tool Box Assembly

## SECTION II

TM 9-2330-398-24P

(1) ITEM NO	(2) SMR CODE	(3) CAGEC	(4) PART NUMBER	(5) DESCRIPTION AND USABLE ON CODES (UOC)	(6) QTY
<b>GROUP 1808 STOWAGE RACKS, BOXES, STRAPS, CARRYING CASES, CABLE REELS, HOSE REELS, ETC.</b>					
<b>FIG. 28 TOOL BOX ASSEMBLY</b>					
1	AFOFF	19207	11670852	TOOL BOX ASSEMBLY .....	1
2	XBOZZ	19207	11670858	.COVER, WELDMENT .....	1
3	PAOZZ	96906	MS90726-60	.SCREW, CAP, HEXAGON H .....	4
4	PAOZZ	19207	11670873	.BRACKET, ANGLE .....	2
5	PAOZZ	96906	MS90726-163	.SCREW, CAP, HEXAGON H 15/16HEX, 5/8X1-3/4-18UNF .....	1
6	PAOFF	19207	11670855	.BOX, ACCESSORIES STO .....	1
7	PAOZZ	96906	MS27183-21	.WASHER, FLAT .....	2
8	PAOZZ	96906	MS51922-53	.NUT, SELF-LOCKING, HE 15/16HEX, 18UNF .....	6
9	PAOZZ	96906	MS51922-21	.NUT, SELF-LOCKING, HE .....	8
10	PAOZZ	96906	MS87006-33	.HOOK, CHAIN, S .....	1
11	PAFZZ	96906	MS90726-60	SCREW, CAP, HEXAGON H .....	4
12	PAFZZ	96906	MS51922-21	NUT, SELF-LOCKING, HE 9/16HEX, 24UNF .....	5
13	PAOZZ	96906	MS51922-13	NUT, SELF-LOCKING, HE 1/2HEX, 24UNF .....	2
14	PAOZZ	96906	MS90726-34	BOLT, MACHINE 1/2HEX, 5/16X1-24UNF .....	2
15	PAOZZ	94222	37-10-071-10	CATCH, CLAMPING ASSEMBLY .....	1
16	PAOZZ	96906	MS35206-230	SCREW, MACHINE .....	3
17	PAOZZ	96906	MS21083N06	NUT, SELF-LOCKING, HE 5/16HEX, 32UNJC .....	3

END OF FIGURE

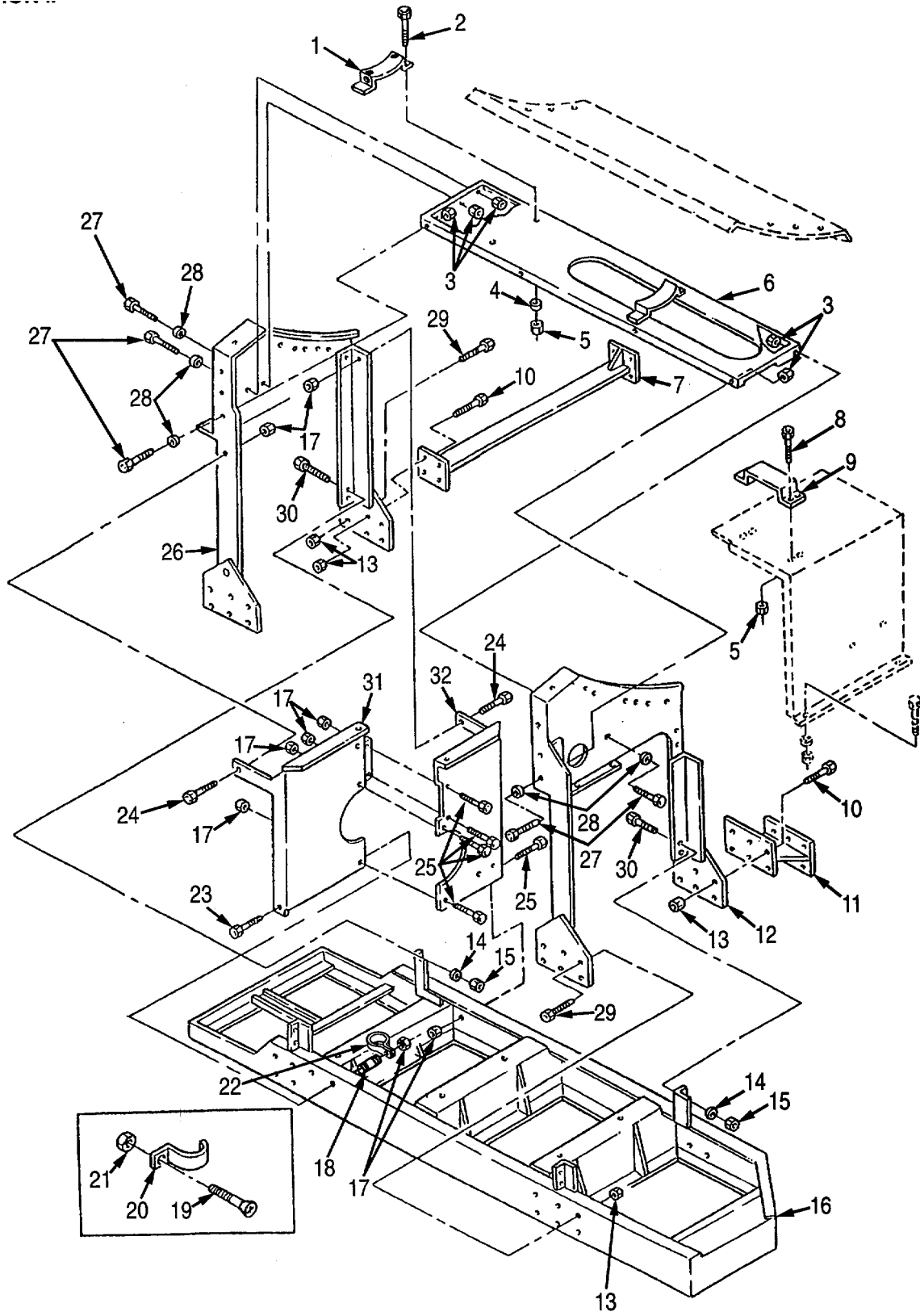

Figure 29. Engine and Pump Cabinet

(1) ITEM NO	(2) SMR CODE	(3) CAGEC	(4) PART NUMBER	(5) DESCRIPTION AND USABLE ON CODES (UOC)	(6) QTY
<b>GROUP 1808 STOWAGE RACKS, BOXES, STRAPS, CARRYING CASES, CABLE REELS, HOSE REELS, ETC.</b>					
<b>FIG. 29 ENGINE AND PUMP CABINET</b>					
1	PFOZZ	19207	11670956	SUPPORT .....	2
2	PAFZZ	96906	MS90725-34	BOLT, MACHINE PART OF .....	4
				11670954, 1/2HEX, 5/16X1-18UNC .....	
3	PAFZZ	96906	MS51922-21	NUT, SELF-LOCKING, HE 9/16HEX, 24UNF .....	32
4	PAFZZ	96906	MS27183-12	WASHER, FLAT PART OF 11670954 .....	4
5	PAFZZ	96906	MS51922-9	NUT, SELF-LOCKING, HE .....	4
6	XBFZZ	19207	11670954	STAND, MUFFLER .....	1
7	XBOZZ	19207	11670961	BRACE(WELDMENT) .....	1
8	PAOZZ	80204	B1821BH031C075N	BOLT, MACHINE .....	4
9	XBFZZ	19207	12267018	BRACKET, AIR INTAKE .....	1
10	PAOZZ	96906	MS90726-163	SCREW, CAP, HEXAGON H .....	20
				15/16HEX, 5/8X1-3/4, 18UNF .....	
11	XBOZZ	19207	11670933	BRACKET(WELDMENT) .....	1
12	XBFZZ	19207	11670982	PANEL, WELDMENT .....	1
13	PAOZZ	96906	MS51922-53	NUT, SELF-LOCKING, HE 15/16HEX, 18UNF .....	24
14	PAFZZ	96906	MS27183-18	WASHER, FLAT .....	8
15	PAFZZ	96906	MS21044-N8	NUT, SELF-LOCKING, HE .....	8
16	XBFZZ	19207	12275431	FRAME .....	1
17	PAOZZ	96906	MS51922-17	NUT, SELF-LOCKING, HE .....	8
18	PAOZZ	96906	MS51953-56	NIPPLE, PIPE .....	1
19	PAOZZ	96906	MS35207-263	SCREW, MACHINE CROSSED .....	1
				PAN, 3/16X1/2-32UNF .....	
20	PAOZZ	96906	MS21333-79	CLAMP, LOOP .....	1
21	PAOZZ	96906	MS21083N3	NUT, SELF-LOCKING, HE 3/8HEX, 32UNJF .....	4
22	PAOZZ	96906	MS21333-128	CLAMP, LOOP .....	1
23	PAOZZ	80204	B1821BH038C350N	SCREW, CAP, HEXAGON H .....	1
				9/16HEX, 3/8X3-1/2-16UNC .....	
24	PAOZZ	80204	B1821BH038C100N	SCREW, CAP, HEXAGON H .....	2
25	PAOZZ	80204	B1821BH038C075D	SCREW, CAP, HEXAGON, H .....	5
				9/16HEX, 3/8x3/4-16UNC .....	
26	XBFZZ	19207	11670963	PANEL .....	1
27	PAOZZ	96906	MS90726-60	SCREW, CAP, HEXAGON H .....	6
28	PAOZZ	96906	MS27183-13	WASHER, FLAT .....	9
29	PAOZZ	96906	MS90727-162	SCREW, CAP, HEXAGON H 15/16 .....	14
				HEX, 5/8X1-1/2-18UNF .....	
30	PAFZZ	96906	MS90727-111	SCREW, CAP, HEXAGON H .....	8

SECTION II

TM 9-2330-398-24P

(1) ITEM NO	(2) SMR CODE	(3) CAGEC	(4) PART NUMBER	(5) DESCRIPTION AND USABLE ON CODES (UOC)	(6) QTY
<p><b>GROUP 1808 STOWAGE RACKS, BOXES, STRAPS, CARRYING CASES, CABLE REELS, HOSE REELS, ETC.</b></p> <p><b>FIG. 29 ENGINE AND PUMP CABINET</b></p>					
31	XBFZZ	19207	12275424	FIREWALL WELDMENT .....	1
32	XBFZZ	19207	12275423	FIREWALL .....	1

END OF FIGURE

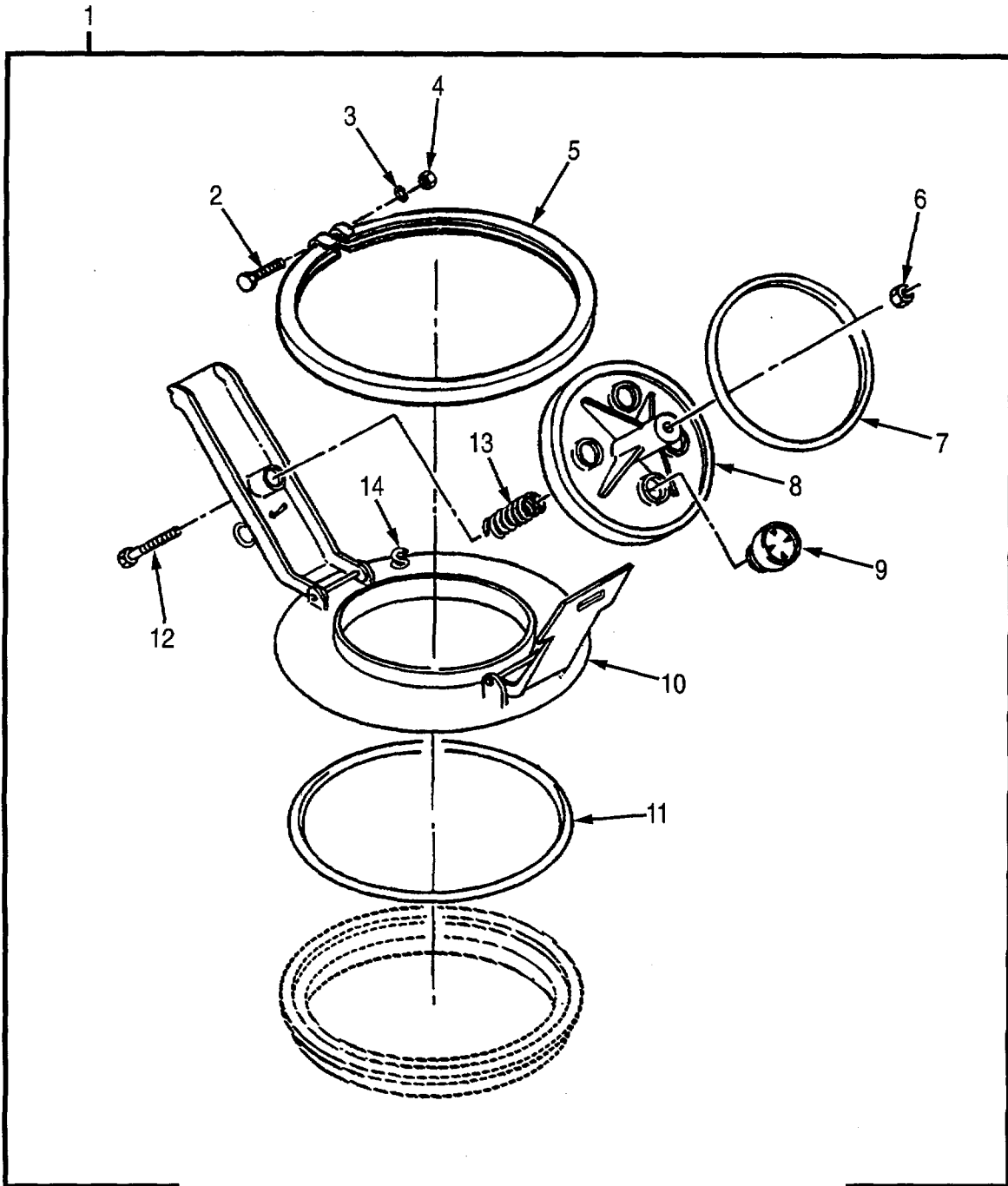

Figure 30. Manhole Cover Assembly



(1) ITEM NO	(2) SMR CODE	(3) CAGEC	(4) PART NUMBER	(5) DESCRIPTION AND USABLE ON CODES (UOC)	(6) QTY
<b>GROUP 1811 TANK BODIES</b>					
<b>FIG. 30 MANHOLE COVER ASSEMBLY</b>					
1	PAOOO	13226	FVA-9463-CXB-262	COVER, MANHOLE MC 306 .....	1
1	PAOOO	13226	8406	COVER, MANHOLE MC 406 .....	1
2	PAOZZ	13226	3029SL	BOLT, MACHINE MC 306 .....	1
3	PAOZZ	19207	7739810	WASHER, FLAT MC 306 .....	1
4	PAOZZ	13226	9Q5809	NUT MC 306 .....	1
5	PAOZZ	19207	11611931	RING, LOCKING, ACCESS MC 306 .....	1
6	PAOZZ	13226	9Q5853	NUT, HEXAGON MC 306 .....	1
7	PAOZZ	13226	3119-BN	PACKING, PREFORMED MC 306 .....	1
8	PAOZZ	13226	8046-AL	CAP, FILLER OPENING MC 306 .....	1
9	PAOZZ	99161	V-6238-AL	VALVE, RELIEF, PRESSU MC 306 .....	1
9	XAOZZ	13326	9292	VALVE, PRESSURE RELIEF MC 406 .....	1
10	PFOZZ	99161	6367SL	CLOSURE ASSEMBLY MC 306 .....	1
11	PAOZZ	19207	11611929	GASKET MC 306 .....	1
12	PAOZZ	13226	3139SL	BOLT, MACHINE MC 306 .....	1
13	PAOZZ	13226	3129-CP	SPRING MC 306 .....	1
14	PAOZZ	96906	MS87006-33	HOOK, CHAIN, S MC 306 .....	1

END OF FIGURE



(1) ITEM NO	(2) SMR CODE	(3) CAGEC	(4) PART NUMBER	(5) DESCRIPTION AND USABLE ON CODES (UOC)	(6) QTY
<b>GROUP 1811 TANK BODIES</b>					
<b>FIG. 31 SPARE TIRE LIFTING DEVICE, DRAIN, AND LADDER</b>					
1	PAFZZ	19207	10871852-3	COUPLING, CLAMP, PIPE .....	4
2	MFFZZ	19207	12275495-1	DRAIN MAKE FROM CARBON PIPE, P/N .....	1
				WT-A/CL-I/SPECWW-P-406, 150 NOM PI PE SIZE 39.12 INCHES LONG PART OF P/N 12275495 .....	
3	MFFZZ	19207	12275495-2	DRAIN MAKE FROM CARBON PIPE, P/N .....	5
				WT-A/CL-I/SPEC WW-P-406, 1.50 NOMINAL PIPE SIZE, 6.88 INCHES LONG PART OF P/N 12275495.....	
4	XBOZZ	19207	12356121	BRACKET .....	1
5	PAOZZ	96906	MS51922-1	NUT, SELF-LOCKING, HE .....	8
6	PAOZZ	96906	MS27183-10	WASHER, FLAT .....	8
7	PAOZZ	96906	MS51967-8	NUT, PLAIN, HEXAGON .....	13
8	PAOZZ	80204	B1821BH038C088N	SCREW, CAP, HEXAGON H .....	9
				9/16HEX, 3/8X7/8-16 UNC .....	
9	PAOZZ	96906	MS27183-58	WASHER, FLAT .....	11
10	PFOZZ	19207	12440432	PLATE, WINCH, MOUNT IN .....	1
11	PAOZZ	19207	12270017-3	WIRE ROPE ASSEMBLY .....	2
12	PAOZZ	96906	MS17986C830	PIN, QUICK RELEASE .....	2
13	PAOZZ	80204	B1821BH038C200N	SCREW, CAP, HEXAGON H .....	6
14	PAOZZ	96906	MS27183-14	WASHER, FLAT .....	20
15	XBOZZ	38230	U-52-01-98	HINGE .....	2
16	PAFZZ	80204	B1821BH038C125N	SCREW, CAP, HEXAGON H .....	2
				9/16HEX, 3/8X1-1/4-16UNC .....	
17	PAOZZ	A6906	MS51922-33	NUT, SELF-LOCKING, HE 3/4HEX, 13UNC .....	2
18	PAOZZ	96906	MS35338-46	WASHER, LOCK .....	6
19	PAOZZ	80204	B1821BH025C150N	SCREW, CAP, HEXAGON H .....	4
20	PAOZZ	96906	MS27183-50	WASHER, FLAT .....	4
21	PAOZZ	19207	12440427	STOP, RUBBER .....	2
22	PAOZZ	96906	MS35338-44	WASHER, LOCK .....	4
23	PAOZZ	96906	MS51967-2	NUT, PLAIN, HEXAGON .....	4
24	PBOZZ	19207	12275479	HANDRAIL, VEHICULAR .....	2
25	PAOZZ	96906	MS51922-17	NUT, SELF-LOCKING, HE .....	2
26	PAFZZ	80204	B1821BH038300N	SCREW, CAP, HEXAGON H .....	4
27	PAFZZ	19207	11669139-3	HOOK ASSEMBLY PART OF P/N .....	1
				12441015-1 .....	
28	PAOZZ	96906	MS51844-65	SLEEVE, SWAGING .....	2

(1) ITEM NO	(2) SMR CODE	(3) CAGEC	(4) PART NUMBER	(5) DESCRIPTION AND USABLE ON CODES (UOC)	(6) QTY
<b>GROUP 1811 TANK BODIES</b>					
<b>FIG. 31 SPARE TIRE LIFTING DEVICE, DRAIN, AND LADDER</b>					
29	MOOZZ	81349	M83420/2-005	ROPE, WIRE MAKE FROM ROPE, WIRE, P/N ..... M83420/2-005, 44 INCHES LONG PART OF P/N 12441015.....	1
30	PFOZZ	19207	12406433	STEP .....	1
31	PAOZZ	19207	12356120-1	BOLT, U ACTUAL NHA IS 12275470 .....	4
32	PAFZZ	96906	MS51922-49	NUT, SELF-LOCKING, HE 15/16HEX, 11UNC .....	2
33	PAFZZ	96906	MS27183-21	WASHER, FLAT.....	2
34	PAFZZ	96906	MS90725-162	SCREW, CAP, HEXAGON H..... 15/16HEX, 5/8X1-1/2-11 UNC .....	2
35	XAOZZ	19207	12275489	DRAIN .....	2
36	PFOZZ	19207	12441017	LADDER .....	1
37	PAOZZ	19207	12441015-1	LANYARD ASSEMBLY .....	2
38	PAOFF	19207	12440428	WINCH ASSEMBLY .....	1
39	PAFZZ	96906	MS51844-66	.SWAGING, SLEEVE, WIRE .....	1
40	MFFZZ	81343	M83420/2-007	.WIRE, ROPE MAKE FROM WIRE, ROPE, P/N M83420/2-007, 180 INCHES LONG.....	1
41	XBOZZ	38230	U-52-01-97	SUPPORT.....	1
42	XAOZZ	38230	U-53-01-01	BUSHING.....	1
43	PAOZZ	80204	B1821BH038C100N	SCREW, CAP, HEXAGON H.....	2
44	XAOZZ	38230	U-52-01-99	PIVOT, HINGE .....	2

END OF FIGURE

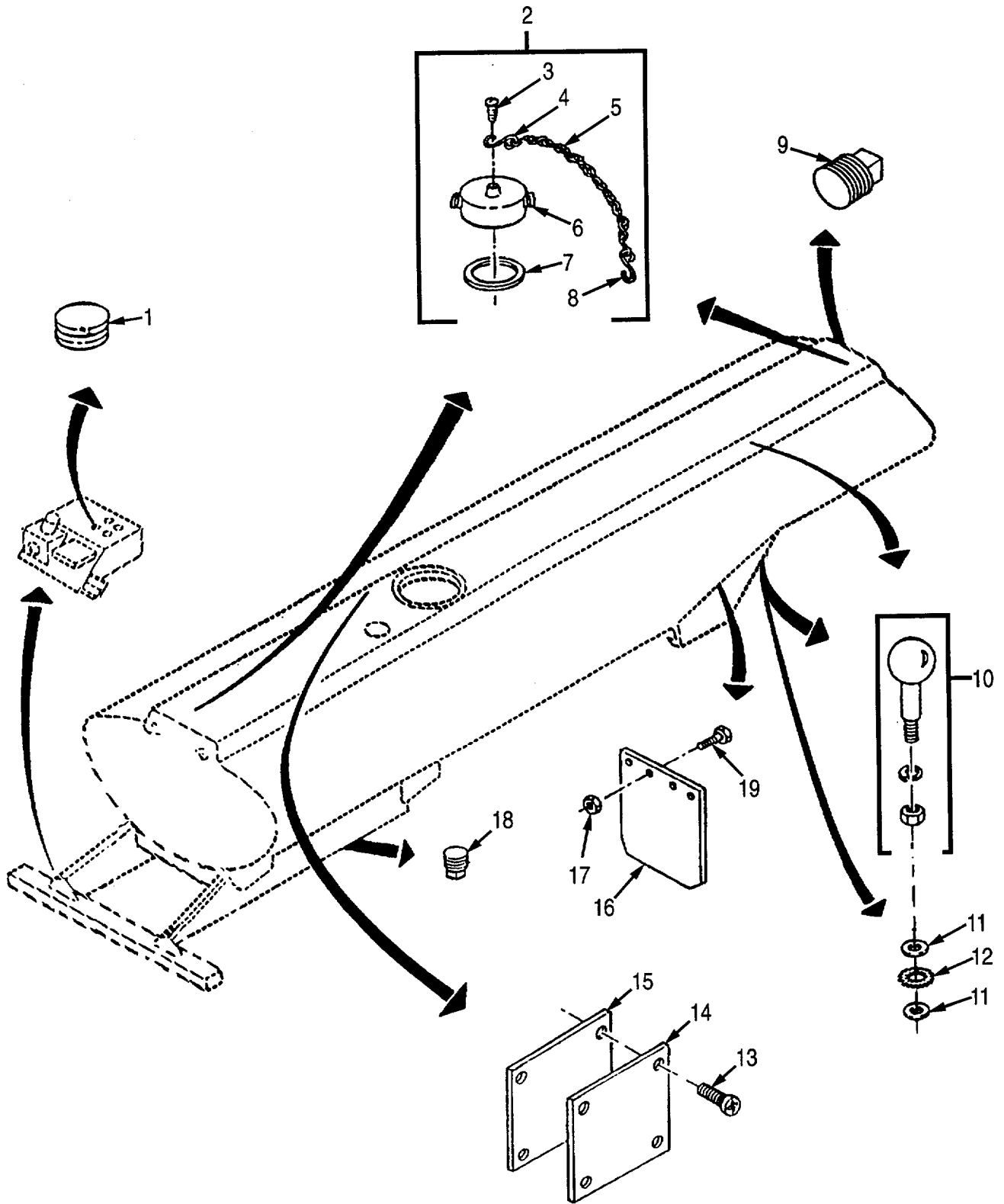
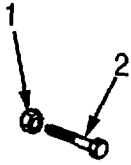

Figure 32. Miscellaneous Body Parts

(1) ITEM NO	(2) SMR CODE	(3) CAGEC	(4) PART NUMBER	(5) DESCRIPTION AND USABLE ON CODES (UOC)	(6) QTY
<b>GROUP 1811 TANK BODIES</b>					
<b>FIG. 32 MISCELLANEOUS BODY PARTS</b>					
1	PAOZZ	19207	12267007	PLUG, PROTECTIVE, DUS.....	4
2	PAOOO	19207	11621224	CAP.....	2
3	PAOZZ	96906	MS35206-294	.SCREW, MACHINE .....	2
4	PAOZZ	96906	MS87006-43	.HOOK, CHAIN, S.....	2
5	MOOZZ	81348	RR-C-271/TY2/CL7 -16	.CHAIN MAKE FROM .....	2
				CHAIN, WELDLESS, P/N RR-C-271/TY2/CL7, 16 INCHES LONG .....	
6	XAOZZ	19207	11621224-1	.CAP.....	2
7	PAOZZ	19207	11621224-2	.GASKET .....	2
8	PAOZZ	96906	MS87006-33	.HOOK, CHAIN, S.....	2
9	PAOZZ	96906	MS20913-3J	PLUG, PIPE .....	4
10	PFOZZ	19207	11668338	TERMINAL, QUICK DISC GROUNDING STUD .....	6
11	PFOZZ	96906	MS27183-57	WASHER, FLAT.....	4
12	PFOZZ	96906	MS45904-77	WASHER, LOCK .....	2
13	PAOZZ	96906	MS24630-61	SCREW, TAPPING TANK BODY .....	8
14	PAOZZ	19207	12275388	PLATE, MOUNTING .....	2
15	PAOZZ	19207	12275389	GASKET .....	2
16	PFOZZ	19207	11685894	GUARD, SPLASH, VEHICU .....	1
17	PAOZZ	96906	MS21044N4	NUT, SELF-LOCKING, HE .....	4
18	PAOZZ	96906	MS20913-6CR	PLUG, PIPE .....	1
19	PAOZZ	96906	MS90727-6	BOLT, MACHINE .....	4

END OF FIGURE



SEMI-TRAILER, TANK, 5000 GAL., M969A2  
NATIONAL STOCK NO. 2330-01-377-9337  
MANUFACTURED BY U.S.A.  
VEHICLE IDENTIFICATION NO. \_\_\_\_\_  
CONTRACT NO. \_\_\_\_\_

**WEIGHT AND DIMENSION DATA**

WEIGHT	EMPTY	CROSSCOUNTRY	HIGHWAY
PAYLOAD		33,950 LBS	
ON WHEELS	11,271 LBS	30,288 LBS	
ON KINGPIN	5,229 LBS	20,162 LBS	
TOTAL	16,500 LBS	50,450 LBS	

PUBLICATIONS  
TECHNICAL MANUALS TM 9-2330-398-10  
TM 9-2330-398-10HR  
TM 9-2330-398-24  
TM 9-2330-398-24P

DELIVERY DATE \_\_\_\_\_ INSPECTED \_\_\_\_\_

SHIPPING CUBAGE-2200 CU FT

VALVE E FUNCTION SELECTOR  
LOAD UNLOAD

VALVE D LOADING PRE-CHECK  
OPEN CLOSED

**CAUTION**  
PRE-CHECK AT START OF EACH BOTTOM LOADING OR SELF LOADING OPERATION.

**CAUTION**

A. DO NOT REWIND HOSE REELS SIMULTANEOUSLY.  
B. REWIND HOSES WHILE ENGINE IS RUNNING TO AVOID DISCHARGING BATTERY.

Figure 33. Vehicle I.D. and Instruction Plates

SECTION II

TM 9-2330-398-24P

(1) ITEM NO	(2) SMR CODE	(3) CAGEC	(4) PART NUMBER	(5) DESCRIPTION AND USABLE ON CODES (UOC)	(6) QTY
<b>GROUP 22 BODY, CHASSIS, AND HULL ACCESSORY ITEMS</b>					
<b>GROUP 2210 DATA PLATES AND INSTRUCTION HOLDERS</b>					
<b>FIG. 33 VEHICLE I.D. AND INSTRUCTION PLATES</b>					
1	PAOZZ	96906	MS21083N3	NUT, SELF-LOCKING, HE .....	14
2	PAOZZ	96906	MS35207-264	SCREW, MACHINE .....	4
3	PBOZZ	19207	12275530	PLATE, IDENTIFICATIO .....	1
4	PBOZZ	19207	11685821	PLATE, INSTRUCTION.....	1
5	PAOZZ	19207	11685878	PLATE, INSTRUCTION.....	1

END OF FIGURE



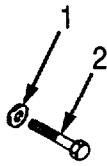

**OPERATING INSTRUCTIONS - M969A2**  
EACH OPERATION BEGINS AND ENDS WITH ALL VALVES CLOSED

OPERATION	VALVE POSITIONS											
	A	B	D	E	F	G	H	J	K	N	P	R
1. WATER DRAIN	0							0	0	0	0	0
2. GRAVITY UNLOAD	0	0					0	0	0	0	0	0
3. BOTTOM LOAD	0			L								
4. BULK DELIVER	0	0		U	0		0					
5. SELF LOAD	0	0		L								
6. FILTERED BULK DLVY	0	0		U			0	0	0	0		
7. FILTERED METERED	0			U			0	0	0	0	0	0
8. NON FLTR METERED	0			U	0		0	0	0	0	0	0
9. PRE CHECK	0	0										

0=OPEN L=LOAD U=UNLOAD

**A. IN AN EMERGENCY, CLOSE VALVE "A" OR PULL EMER. VALVE SHUT OFF ON OPPOSITE SIDE.**  
**B. PERIODICALLY CHECK FILTER SEPARATOR PRESSURE DIFFERENTIAL.**  
**C. DO NOT EXCEED 100 G.P.M. THRU FILTER WHEN PUMPING DIESEL FUEL (MOTOR GASOLINE-300 G.P.M.)**  
**D. USE HIGH ENGINE SPEED ONLY TO ATTAIN MAXIMUM FLOW. START ENGINE BEFORE OPENING VALVES.**

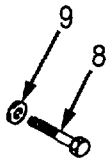

**TIEDOWN DATA ( RAIL )**  
DIMENSIONS ARE SYM. ABOUT C OF TRAILER

**TIEDOWN DATA ( AIR )**  
DIMENSIONS ARE SYM. ABOUT C OF TRAILER

MIN. CAPACITY OF ALL TIEDOWN CABLES OR CHAINS IS 20,000 LBS

TIEDOWN DIM 2-6.0

MIN. CAPACITY OF ALL TIEDOWN CHAINS IS 10,000 LBS

**VAPOR RECOVERY KIT, FUEL SERVICING**

MANUFACTURED BY

KIT IDENTIFICATION NO. **11665993**

CONTRACT NO. \_\_\_\_\_

PUBLICATIONS

TECHNICAL MANUAL TM 9-2330-398-24

DELIVERY DATE \_\_\_\_\_ INSPECTED \_\_\_\_\_

**THROTTLE LOCK**

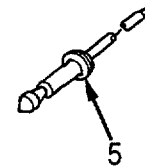

Figure 34. Vehicle I.D. and Instruction Plates

SECTION II

TM 9-2330-398-24P

(1) ITEM NO	(2) SMR CODE	(3) CAGEC	(4) PART NUMBER	(5) DESCRIPTION AND USABLE ON CODES (UOC)	(6) QTY
<b>GROUP 2210 DATA PLATES AND INSTRUCTION HOLDERS</b>					
<b>FIG. 34 VEHICLE I.D. AND INSTRUCTION PLATES</b>					
1	PAOZZ	96906	MS21083N3	NUT, SELF-LOCKING, HE .....	18
2	PAOZZ	96906	MS35207-264	SCREW, MACHINE CROSSED.....	12
				PAN, 3/16X5/80-32UNF .....	
3	PAOZZ	19207	12275332	PLATE, INSTRUCTION.....	1
4	PFOZZ	19207	12356104	PLATE, IDENTIFICATIO .....	1
5	PAOZZ	81349	M24243/1-B602	RIVET, BLIND .....	4
6	PAOZZ	19207	12275314	PLATE, INSTRUCTION.....	1
7	PFOZZ	19207	12406426	MARKER, IDENTIFICATI .....	1
8	PAOZZ	96906	MS35207-260	SCREW, MACHINE .....	6
9	PAOZZ	96906	MS27183-47	WASHER, FLAT.....	6

END OF FIGURE

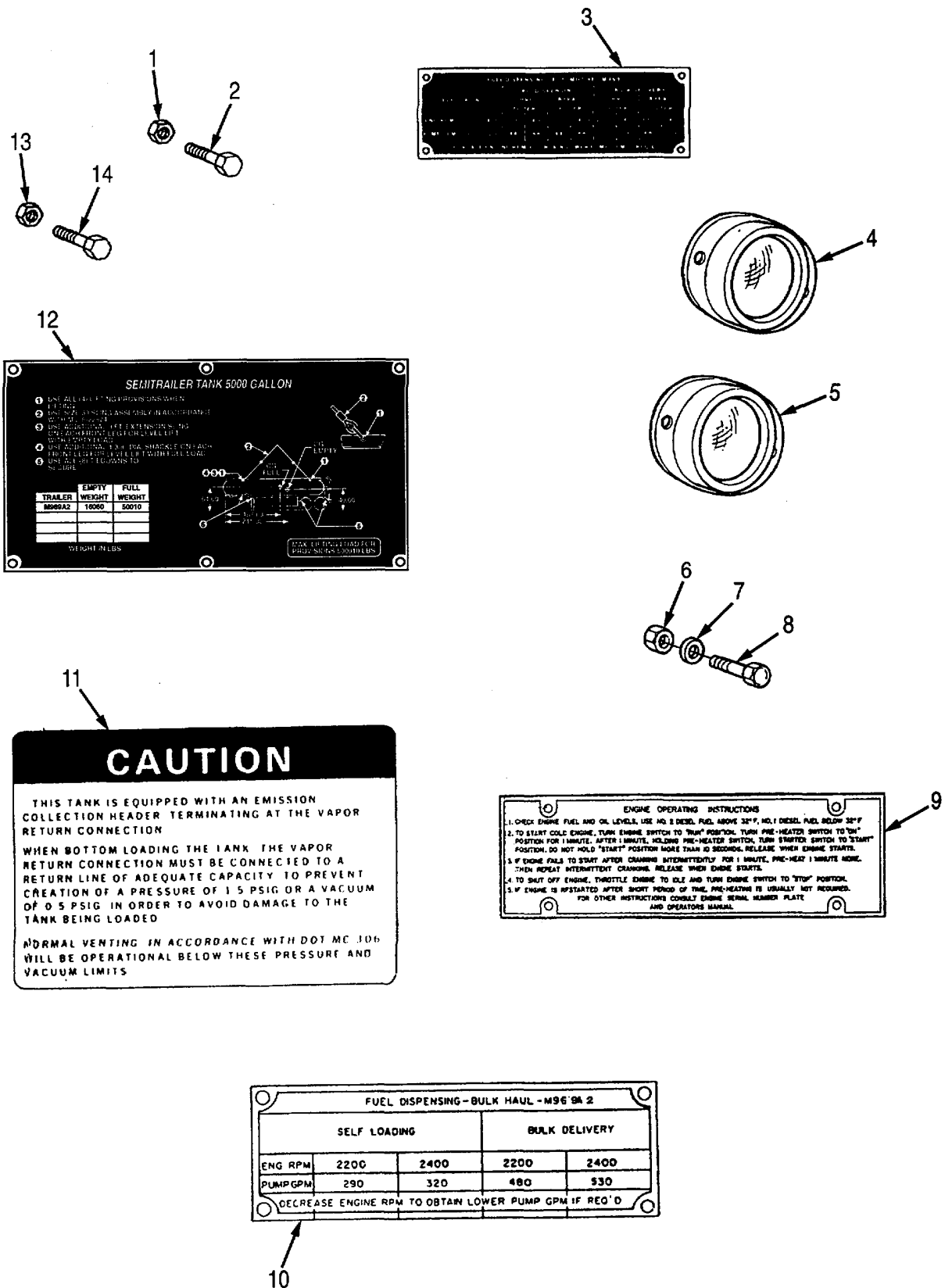

**SEMITRAILER TANK 5000 GALLON**

- USE ALL SAFETY PROVISIONS WHEN TRUCKING.
- DO NOT USE REFRIGERANT OR AIR CONDITIONING WHEN TRUCKING.
- DO NOT EXCEED THE EXTENSIONS AND CAPACITIES LISTED FOR VEHICLE TO BE CARRIED.
- DO NOT ADDITIONAL LOADS SHOCKS OR AIR PRESSURE TO THE TANK.
- DO NOT EXCEED THE TANK'S WEIGHT LIMITS.

TRAILER	EMPTY WEIGHT	FULL WEIGHT
M968A2	10000	50010

WEIGHT IN LBS

MAXIMUM ALLOWABLE FILL PERCENTAGE: 90%

**CAUTION**

THIS TANK IS EQUIPPED WITH AN EMISSION COLLECTION HEADER TERMINATING AT THE VAPOR RETURN CONNECTION

WHEN BOTTOM LOADING THE TANK THE VAPOR RETURN CONNECTION MUST BE CONNECTED TO A RETURN LINE OF ADEQUATE CAPACITY TO PREVENT CREATION OF A PRESSURE OF 1.5 PSIG OR A VACUUM OF 0.5 PSIG IN ORDER TO AVOID DAMAGE TO THE TANK BEING LOADED

NORMAL VENTING IN ACCORDANCE WITH DOT MC 106 WILL BE OPERATIONAL BELOW THESE PRESSURE AND VACUUM LIMITS

**ENGINE OPERATING INSTRUCTIONS**

- CHECK ENGINE FUEL AND OIL LEVELS. USE NO. 2 DIESEL FUEL ABOVE 32°F, NO. 1 DIESEL FUEL BELOW 32°F
- TO START COLD ENGINE, TURN ENGINE SWITCH TO "RUN" POSITION, TURN PRE-HEATER SWITCH TO "ON" POSITION FOR 1 MINUTE. AFTER 1 MINUTE, HOLDING PRE-HEATER SWITCH, TURN ENGINE SWITCH TO "START" POSITION. DO NOT HOLD "START" POSITION MORE THAN 30 SECONDS. RELEASE WHEN ENGINE STARTS.
- IF ENGINE FAILS TO START AFTER CRANKING INTERMITTENTLY FOR 1 MINUTE, PRE-HEAT 1 MINUTE MORE. THEN REPEAT INTERMITTENT CRANKING. RELEASE WHEN ENGINE STARTS.
- TO SHUT OFF ENGINE, THROTTLE ENGINE TO IDLE AND TURN ENGINE SWITCH TO "STOP" POSITION.
- IF ENGINE IS RESTARTED AFTER SHORT PERIOD OF TIME, PRE-HEATING IS USUALLY NOT REQUIRED. FOR OTHER INSTRUCTIONS CONSULT ENGINE SERIAL NUMBER PLATE AND OPERATORS MANUAL.

**FUEL DISPENSING - BULK HAUL - M96'8A 2**

	SELF LOADING		BULK DELIVERY	
	2200	2400	2200	2400
ENG RPM	2200	2400	2200	2400
PUMP GPM	290	320	480	530

DECREASE ENGINE RPM TO OBTAIN LOWER PUMP GPM IF REQ'D

Figure 35. Instruction Plates and Reflectors

(1) ITEM NO	(2) SMR CODE	(3) CAGEC	(4) PART NUMBER	(5) DESCRIPTION AND USABLE ON CODES (UOC)	(6) QTY
<b>GROUP 2210 DATA PLATES AND INSTRUCTION HOLDERS</b>					
<b>FIG. 35 INSTRUCTION PLATES AND REFLECTORS</b>					
1	PAOZZ	96906	MS21083N3	NUT, SELF-LOCKING, HE 3/8HEX, 32UNJF.....	18
2	PAOZZ	96906	MS35207-264	SCREW, MACHINE .....	12
3	PFOZZ	19207	12275528	PLATE, INSTRUCTION.....	1
4	PAOZZ	96906	MS35387-1	REFLECTOR, INDICATIN AMBER .....	2
5	PAOZZ	96906	MS35387-2	REFLECTOR, INDICATIN RED.....	2
6	PAOZZ	96906	MS51922-1	NUT, SELF-LOCKING, HE 7/16 HEX, 20 .....	16
7	PAOZZ	96906	MS27183-10	UNC .....	
8	PFOZZ	96906	MS35206-281	WASHER, FLAT.....	2
9	PFOZZ	19207	12275330	SCREW, MACHINE .....	2
10	PFOZZ	19207	12275526	PLATE, INSTRUCTION.....	1
11	PFOZZ	19207	11686034	PLATE, INSTRUCTION.....	1
12	PFOZZ	19207	12461866	MARKER, IDENTIFICATI PART OF KIT P/N .....	1
13	PAOZZ	96906	MS27183-47	11685993.....	
14	PAOZZ	96906	MS35207-260	PLATE, IDENTIFICATIO .....	1
				WASHER, FLAT.....	6
				SCREW, MACHINE .....	6

END OF FIGURE

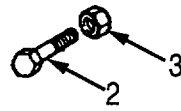
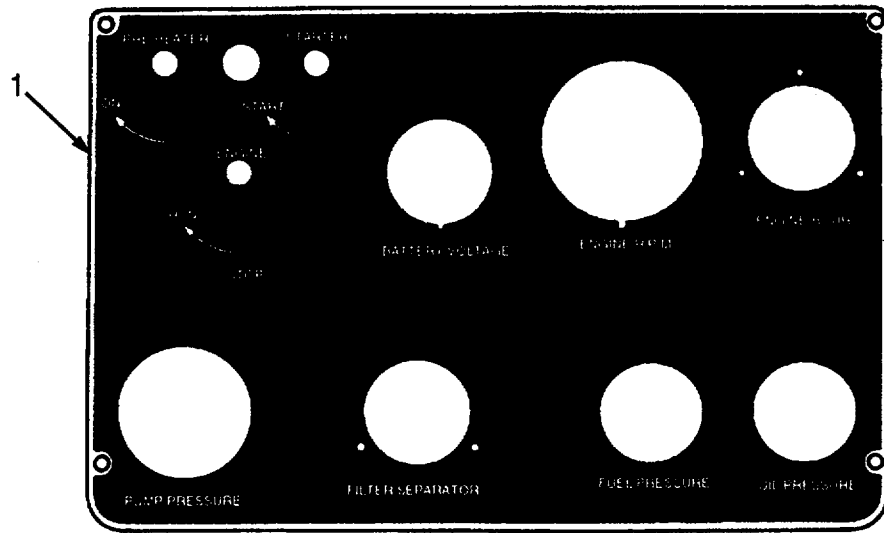

Figure 36. Control Panel Plate

SECTION II

TM 9-2330-398-24P

(1) ITEM NO	(2) SMR CODE	(3) CAGEC	(4) PART NUMBER	(5) DESCRIPTION AND USABLE ON CODES (UOC)	(6) QTY
<b>GROUP 2210 DATA PLATES AND INSTRUCTION HOLDERS</b>					
<b>FIG. 36 CONTROL PANEL PLATE</b>					
1	PFOZZ	19207	12275410	PLATE, IDENTIFICAT.....	1
2	PAOZZ	96906	MS35207-263	SCREW, MACHINE .....	4
3	PAOZZ	96906	MS21083N3	NUT, SELF-LOCKING, HE 3/8HEX, 32UNF .....	4

END OF FIGURE

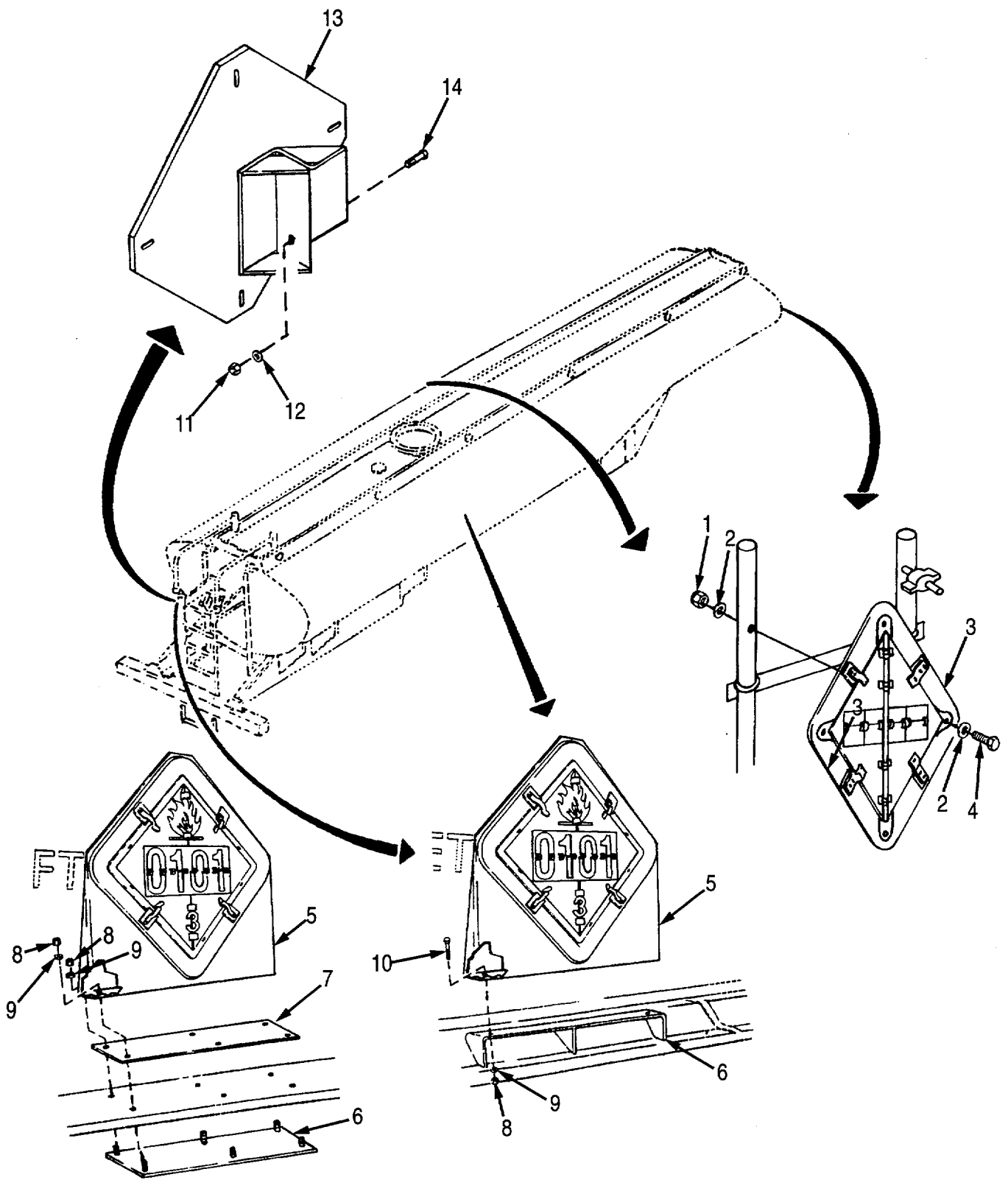

Figure 37. Hazardous Placards and Supports

(1) ITEM NO	(2) SMR CODE	(3) CAGEC	(4) PART NUMBER	(5) DESCRIPTION AND USABLE ON CODES (UOC)	(6) QTY
<b>GROUP 2210 DATA PLATES AND INSTRUCTION HOLDERS</b>					
<b>FIG. 37 HAZARDOUS PLACARDS AND SUPPORTS</b>					
1	PAOZZ	96906	MS21083C3	NUT, SELF-LOCKING.....	16
2	PAOZZ	28527	2616950G001	WASHER, FLAT.....	32
3	PAOZZ	19207	12380149	PLACARD, HAZARDOUS, M.....	4
4	PAOZZ	96906	MS51967-2	NUT, PLAIN.....	16
5	PBOZZ	19207	12448062	PLACARD SUPPORT.....	2
6	PFOZZ	19207	12448064	PLATE, ASSEMBLY .....	1
7	PFOZZ	19207	12448063	PLATE, BASE .....	1
8	PAOZZ	96906	MS51922-18	NUT SELF-LOCKING, HE .....	9
9	PAOZZ	96906	MS15795-814	WASHER FLAT.....	9
10	PAOZZ	96906	MS35307-360	SCREW, CAP, HEXAGON H.....	3
11	PAOZZ	96906	MS51922-17	NUT, SELF LOCKING.....	15
12	PAOZZ	96906	MS27183-13	WASHER, FLAT.....	6
13	PAOZZ	XXXXX	TBD 5	BASE, PLATE .....	1
14	PAOZZ	96906	MS90725-6	SCREW, CAP, HEXAGON H.....	6

END OF FIGURE



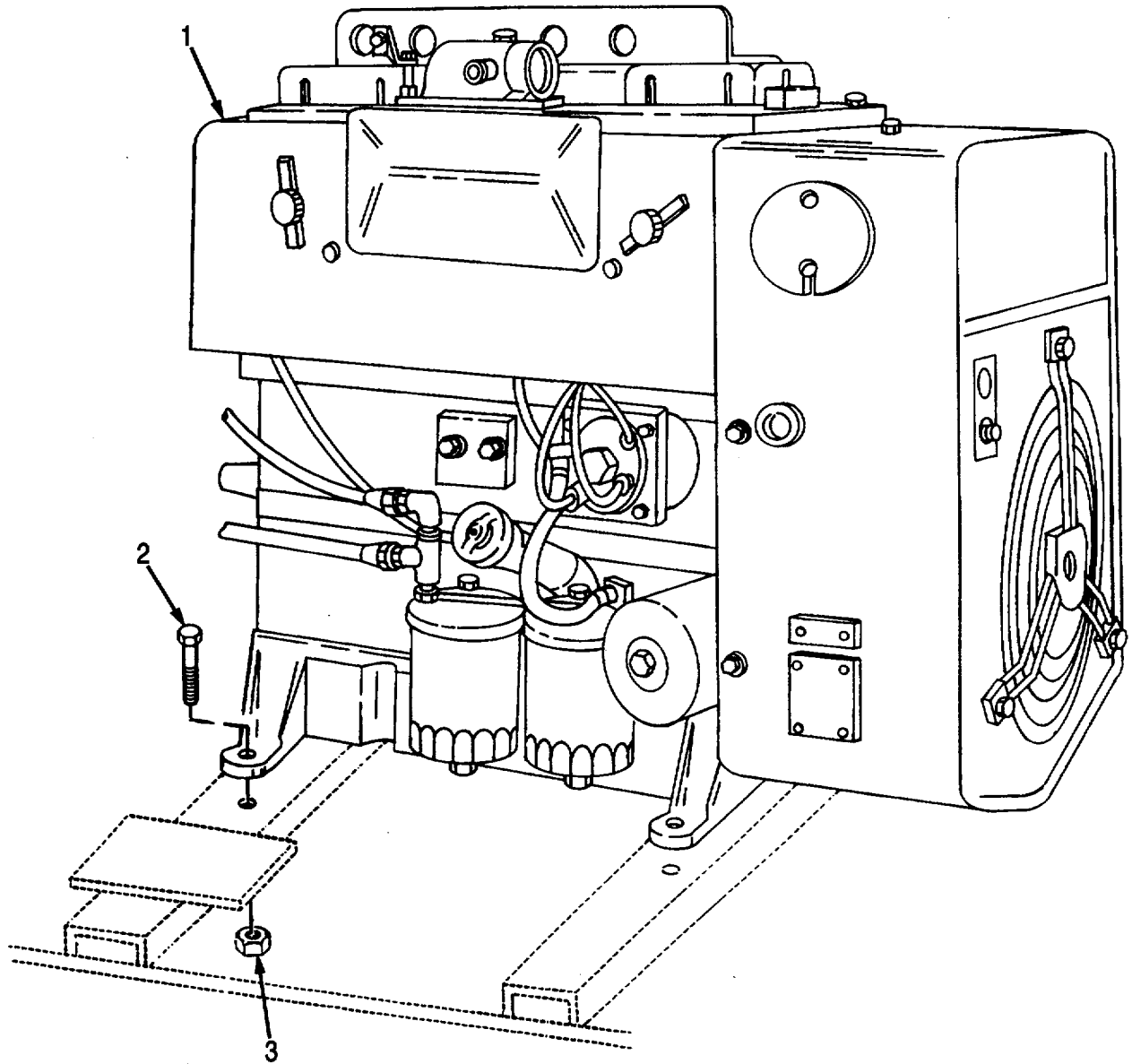

Figure 38. Engine Assembly

SECTION II

TM 9-2330-398-24P

(1) ITEM NO	(2) SMR CODE	(3) CAGEC	(4) PART NUMBER	(5) DESCRIPTION AND USABLE ON CODES (UOC)	(6) QTY
<b>GROUP 29 AUXILIARY GENERATOR AND ENGINE AND CONTROLS</b>					
<b>GROUP 2910 ENGINE ASSEMBLY</b>					
<b>FIG. 38 ENGINE ASSEMBLY</b>					
1	PAFHH	44940	DJC-MS4494W	ENGINE, DIESEL .....	1
2	PAOZZ	96906	MS90726-113	SCREW, CAP, HEXAGON H 3/4 .....	4
				HEX, 1/2X1-1/2-20UNF .....	
3	PAOZZ	96906	MS21044-N8	NUT, SELF-LOCKING, HE 3/4HEX, 20 UNF.....	4

END OF FIGURE

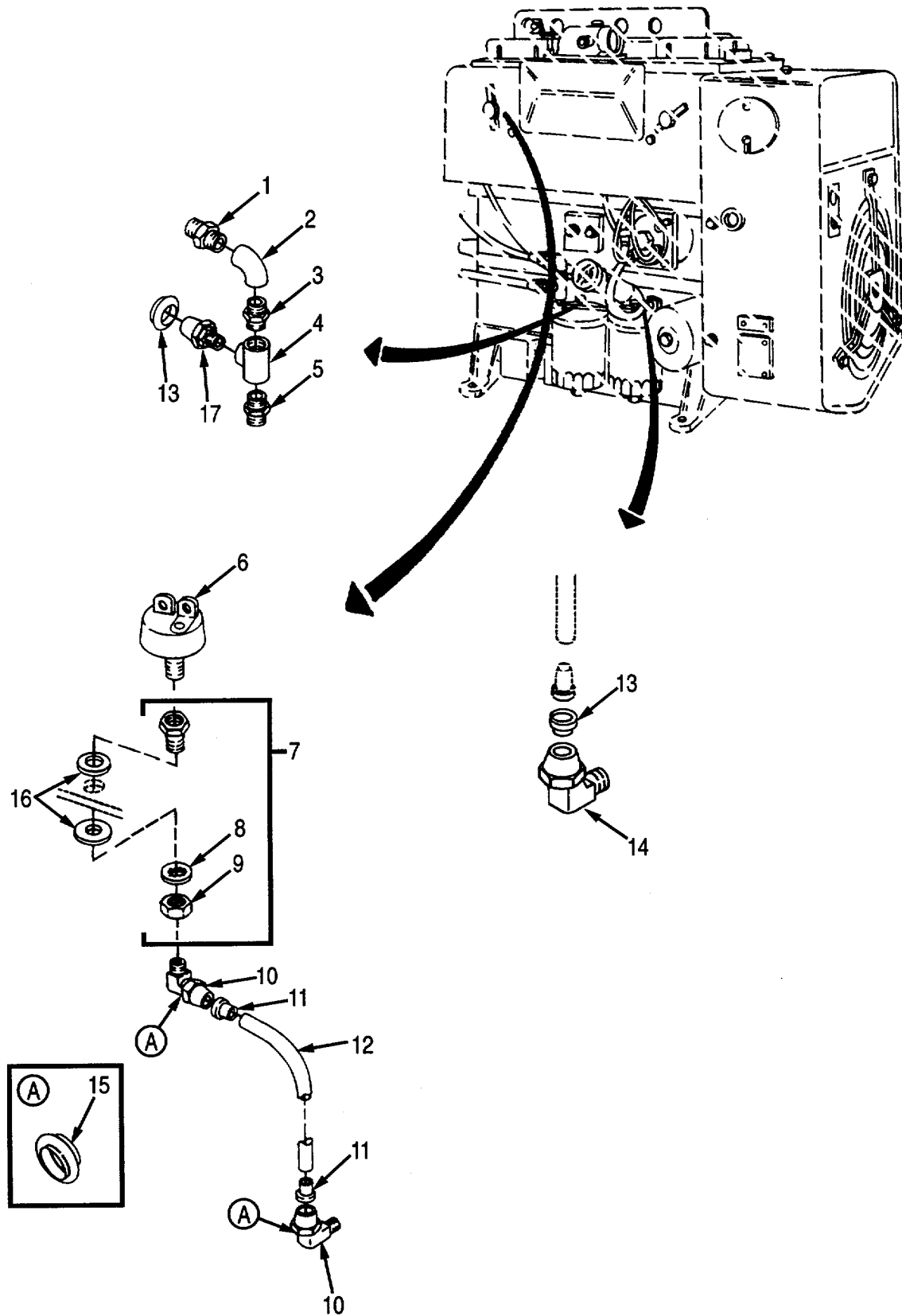

Figure 39. Engine Assembly

(1) ITEM NO	(2) SMR CODE	(3) CAGEC	(4) PART NUMBER	(5) DESCRIPTION AND USABLE ON CODES (UOC)	(6) QTY
<b>GROUP 2910 ENGINE ASSEMBLY</b>					
<b>FIG. 39 ENGINE ASSEMBLY</b>					
1	PAFZZ	88044	AN816-5-4	ADAPTER, STRAIGHT, PI .....	1
2	PAFZZ	88044	AN916-2	ELBOW, PIPE .....	1
3	PAFZZ	19207	12275282	VALVE, BUTTERFLY .....	1
4	PAFZZ	21450	444120	TEE, PIPE .....	1
5	PAOZZ	19207	7089777-2	NIPPLE .....	1
6	PAOZZ	49440	309-0177	SWITCH, PRESSURE .....	1
7	PBOOO	19207	8681763	CONNECTOR .....	1
8	PAOZZ	96906	MS35333-46	.WASHER, LOCK .....	1
9	PAOZZ	96906	MS35691-61	.NUT, PLAIN, HEXAGON .....	1
10	PAOZZ	81343	6-2 120202BA	ELBOW, PIPE TO TUBE .....	2
11	PAOZZ	19207	11648703	INSERT, TUBE FITTING .....	2
12	MOOZZ	19207	12275420-2	TUBING (24.00"LG.) MAKE FROM P/N..... CPR104420-2.....	1
13	PAOZZ	16662	AC294	SLEEVE, COMPRESSION .....	1
14	PAOZZ	81343	4-2 120202BA	ELBOW, PIPE TO TUBE .....	1
15	PAOZZ	81343	6 120115B	SLEEVE, COMPRESSION .....	2
16	PAOZZ	96906	MS27183-23	WASHER, FLAT.....	1
17	PAOZZ	96906	MS39179-2	ADAPTER, STRAIGHT, PI .....	1

END OF FIGURE

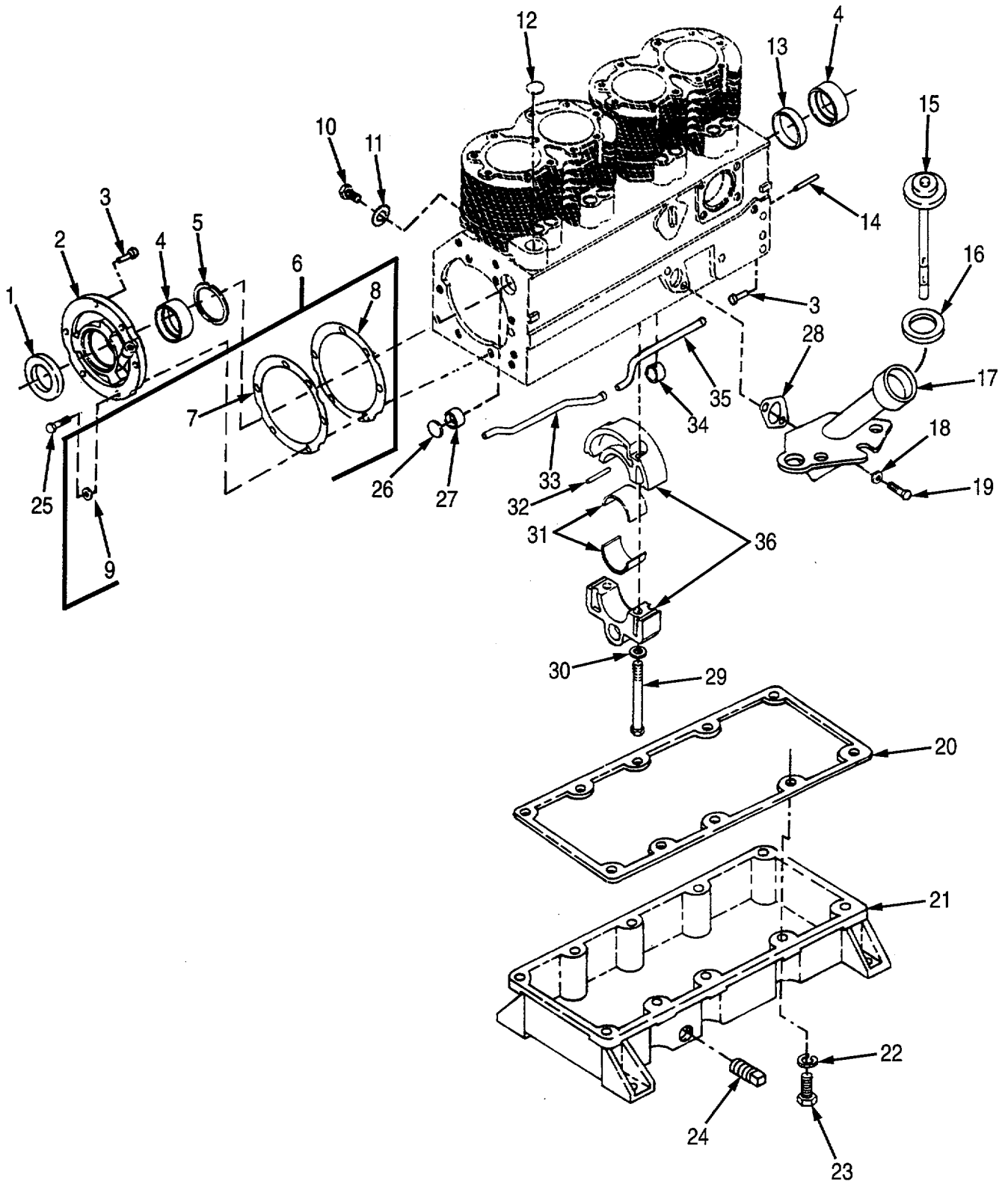

Figure 40. Engine Block Assembly

(1) ITEM NO	(2) SMR CODE	(3) CAGEC	(4) PART NUMBER	(5) DESCRIPTION AND USABLE ON CODES (UOC)	(6) QTY
<b>2911 CRANKCASE, CYLINDER SLEEVE, CYLINDER HEAD AND BLOCK</b>					
<b>FIG. 40 ENGINE BLOCK ASSEMBLY</b>					
1	PAHZZ	44940	509-0086	SEAL, PLAIN ENCASED PART OF ..... 168-0199.....	1
2	PBHZZ	44940	101-0337	PLATE, BEARING.....	1
3	PAHZZ	44940	516-0072	PIN, STRAIGHT, HEAD ED.....	4
4	PAHZZ	44940	101-0359	BEARING, SLEEVE.....	2
5	PAHZZ	44940	104-0420	BEARING, WASHER, THRU.....	2
6	PFHZZ	44940	101-0386	GASKET SET PART OF KIT 168-0199.....	1
7	PFHZZ	44940	101-0336	.GASKET, REAR BEARING.....	2
8	PFHZZ	44940	101-0382	.SHIM STEEL 010 THICK.....	1
8	PFHZZ	44940	101-0383	.SHIM STEEL 005 THICK.....	1
8	PFHZZ	44940	101-0424	.SHIM STEEL 015 THICK.....	1
8	PFHZZ	44940	101-0425	.SHIM STEEL 020 THICK.....	1
9	PFHZZ	44940	526-0245	.WASHER, FLAT.....	6
10	PAHZZ	44940	800-0047	SCREW, CAP, HEXAGON H.....	2
11	PAHZZ	44940	856-0010	WASHER, LOCK.....	2
12	PAHZZ	44940	517-0103	PLUG, EXPANSION.....	1
13	PAHZZ	44940	101-0363	BEARING, SLEEVE.....	1
14	PAFZZ	44940	516-0141	PIN, STRAIGHT, HEADLE.....	1
15	PAOZZ	44940	123-1056	GAGE ROD-CAP, LIQUID.....	1
16	PAOZZ	44940	123-1470	GASKET PART OF 168-0199.....	1
17	PBOZZ	44940	123-1086	FILLER NECK.....	1
18	PAOZZ	96906	MS35338-45	WASHER, LOCK.....	2
19	PAOZZ	96906	MS90725-32	BOLT, MACHINE.....	2
20	PAHZZ	44940	102-0475	GASKET PART OF 168-0199.....	1
21	PFHZZ	44940	102-0477	BASE, OIL.....	1
22	PAHZZ	96906	MS35338-47	WASHER, LOCK.....	10
23	PAHZZ	44940	800-0072	SCREW, CAP, HEXAGON H.....	10
24	PAOZZ	44940	505-0056	PLUG, PIPE 1/2.....	1
25	PFHZZ	96906	MS35764-1297	BOLT, SELF-LOCKING.....	6
26	PAHZZ	96906	MS35648-11	PLUG, EXPANSION.....	1
27	PAHZZ	44940	101-0365	BEARING, SLEEVE.....	1
28	PAHZZ	44940	123-0667	GASKET PART OF 168-0199.....	1
29	PAHZZ	44940	101-0342	SCREW, CAP, HEXAGON H.....	2
30	PAHZZ	44940	526-0035	WASHER, FLAT.....	2
31	PAHZZ	44940	101-0361	BEARING, SLEEVE.....	2
32	PBHZZ	44940	516-0149	PIN.....	2
33	PBHZZ	44940	120-0585	TUBE, CRANKCASE OIL.....	1

**SECTION II**

**TM 9-2330-398-24P**

(1) ITEM NO	(2) SMR CODE	(3) CAGEC	(4) PART NUMBER	(5) DESCRIPTION AND USABLE ON CODES (UOC)	(6) QTY
<b>2911 CRANKCASE, CYLINDER SLEEVE, CYLINDER HEAD AND BLOCK</b>					
<b>FIG. 40 ENGINE BLOCK ASSEMBLY</b>					
34	PAHZZ	44940	101-0364	BEARING, SLEEVE.....	1
35	PBHZZ	44940	120-0586	TUBE, BENT, METALLIC.....	1
36	XAHZZ	44940	101-0356	HOUSING CENTER MAIN.....	1

END OF FIGURE

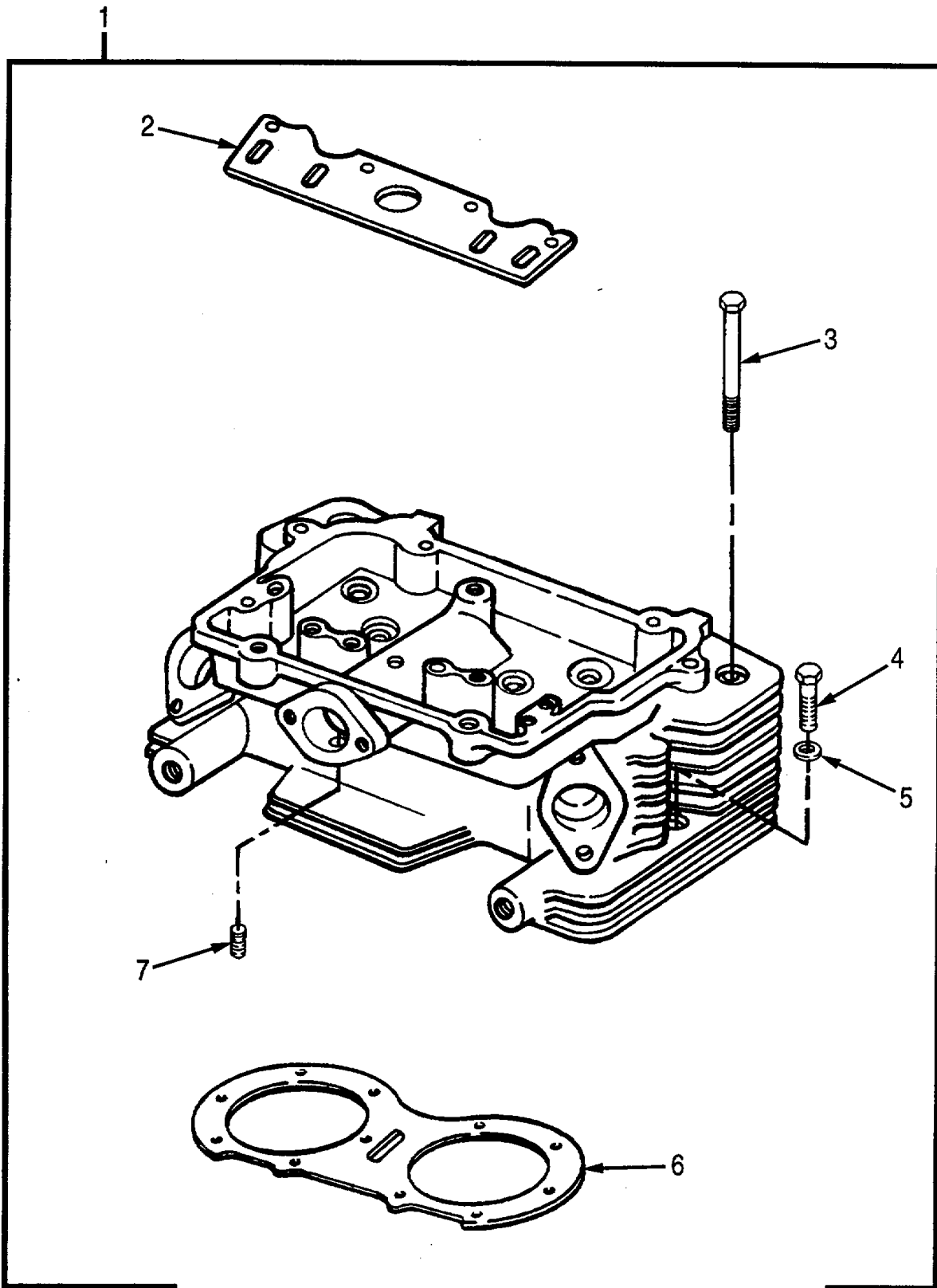

Figure 41. Head Assembly



SECTION II

TM 9-2330-398-24P

(1) ITEM NO	(2) SMR CODE	(3) CAGEC	(4) PART NUMBER	(5) DESCRIPTION AND USABLE ON CODES (UOC)	(6) QTY
<b>GROUP 2911 CRANKCASE, CYLINDER SLEEVE, CYLINDER HEAD AND BLOCK</b>					
<b>FIG. 41 HEAD ASSEMBLY</b>					
1	PAFFF	44940	110-2941	CYLINDER HEAD, DIESE .....	2
2	PAFZZ	44940	115-0196	.GUIDE, PUSH ROD .....	1
3	PAFZZ	44940	110-1264	.BOLT .....	10
4	PAFZZ	80204	B1821BH038C175N	.SCREW, CAP, HEXAGON H 3/8-16X1 3/4..... IN, PLAIN GALVANIZED.....	12
5	PAFZZ	44940	526-0174	.WASHER, FLAT .....	14
6	PAFZZ	44940	110-3738	.GASKET .....	1
7	PAFZZ	44940	505-0008	.PLUG, PIPE SLOTTED .....	1

END OF FIGURE

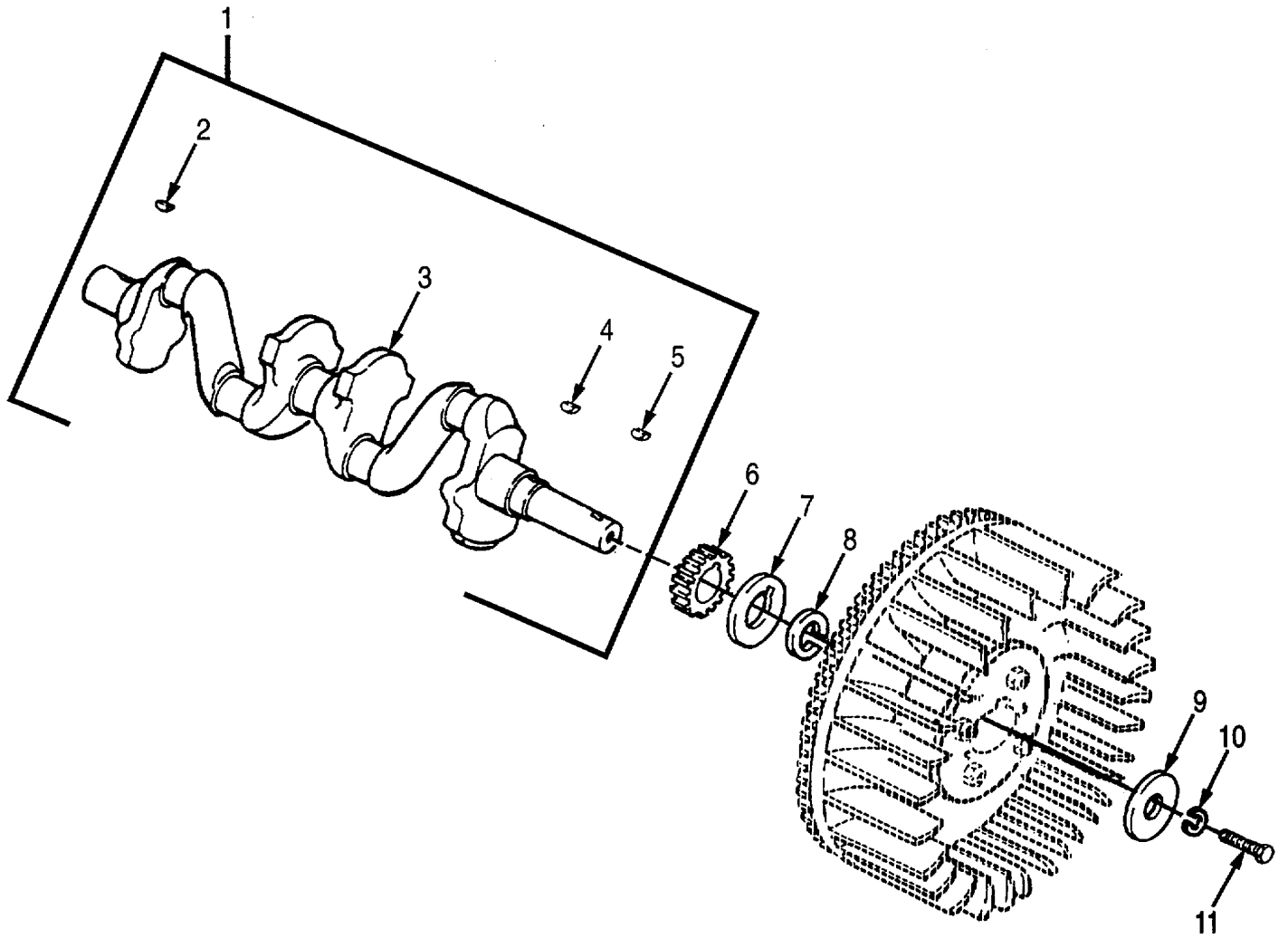

Figure 42. Crankshaft

(1) ITEM NO	(2) SMR CODE	(3) CAGEC	(4) PART NUMBER	(5) DESCRIPTION AND USABLE ON CODES (UOC)	(6) QTY
<b>GROUP 2912 CRANKSHAFT</b>					
<b>FIG. 42 CRANKSHAFT</b>					
1	PAHHH	44940	104-1361	KIT, CRANKSHAFT .....	1
2	PAFZZ	44940	515-0006	.KEY .....	1
3	PAFZZ	44940	104-1481	.CRANKSHAFT, ENGINE.....	1
4	PAFZZ	96906	MS35756-6	.KEY, WOODRUFF .....	3
5	PAFZZ	96906	MS35756-15	.KEY, WOODRUFF .....	1
6	PAFZZ	44940	104-0418	GEAR, HELICAL.....	1
7	PAFZZ	44940	104-0416	WASHER, CRANKSHAFT.....	1
8	PAFZZ	96906	MS16624-1168	RING, RETAINING.....	1
9	PAFZZ	44940	526-0185	WASHER, FLAT .....	1
10	PAHZZ	44940	850-0055	WASHER, LOCK .....	1
11	PAFZZ	44940	800-0500	SCREW, FLYWHEEL RETA .....	1

END OF FIGURE

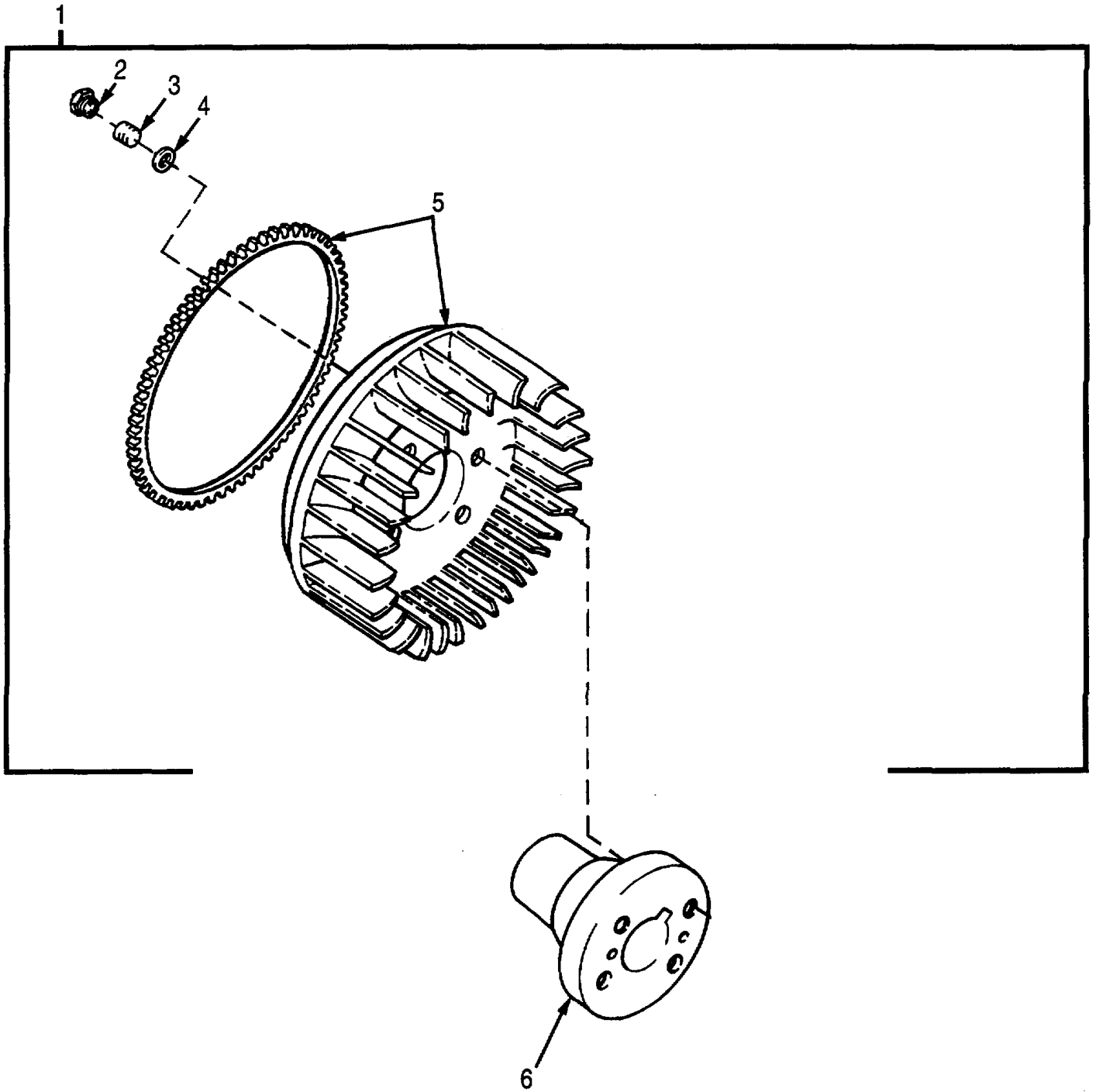

Figure 43. Flywheel Assembly

SECTION II

TM 9-2330-398-24P

(1) ITEM NO	(2) SMR CODE	(3) CAGEC	(4) PART NUMBER	(5) DESCRIPTION AND USABLE ON CODES (UOC)	(6) QTY
<b>GROUP 2913 FLYWHEEL ASSEMBLY</b>					
<b>FIG. 43 FLYWHEEL ASSEMBLY</b>					
1	PAFFF	44940	134-1405	FLYWHEEL, ENGINE .....	1
2	PAFZZ	44940	115-0150	.NUT, SELF-LOCKING, HE .....	8
3	PBFZA	44940	104-0543	.WASHER, SPECIAL .....	4
4	PBFZZ	44940	526-0187	.WASHER, FLAT .....	4
5	XAFZZ	44940	134-1404	.FLYWHEEL.....	1
6	PFFZZ	44940	134-1401	HUB, FLYWHEEL .....	1

END OF FIGURE

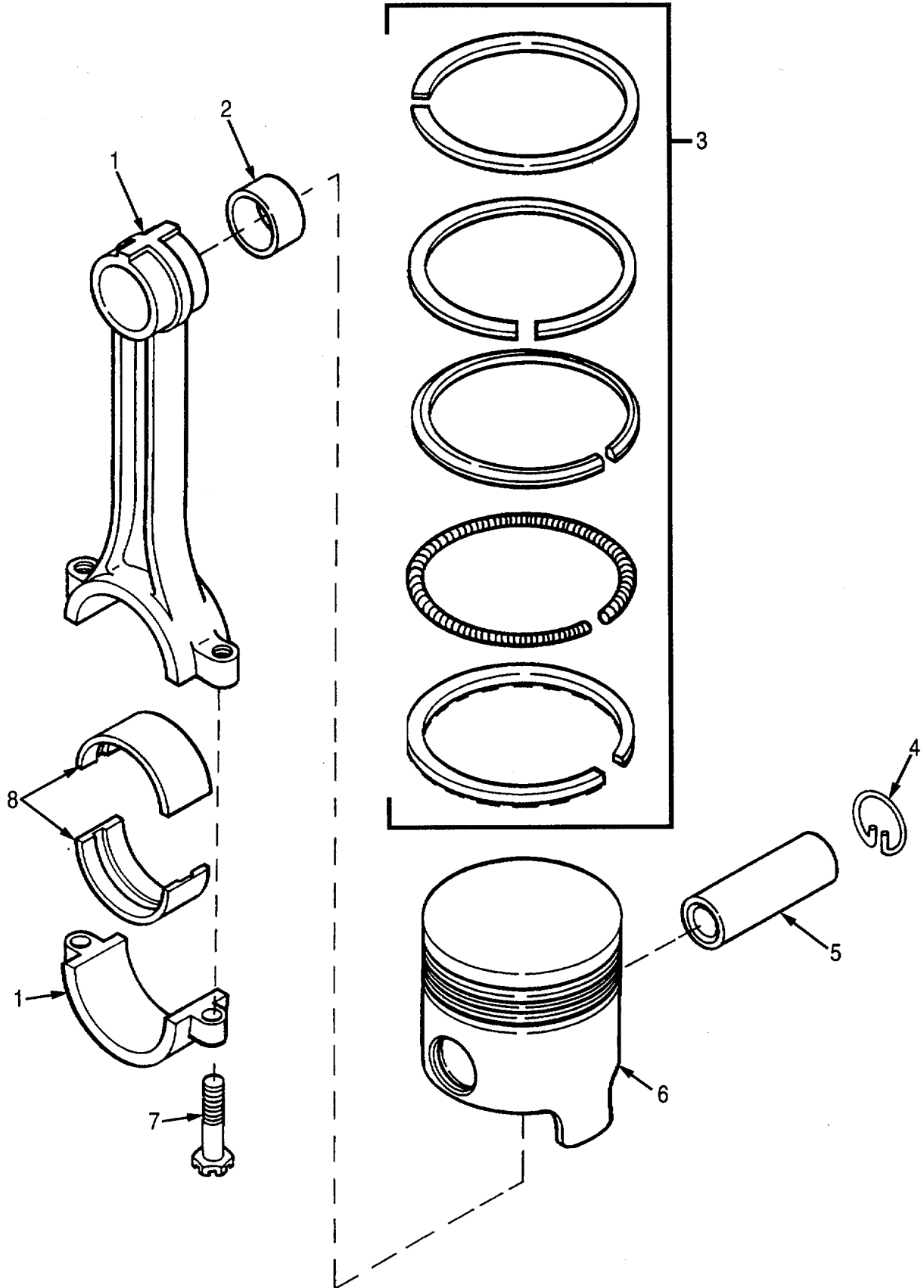

Figure 44. Piston Assembly

(1) ITEM NO	(2) SMR CODE	(3) CAGEC	(4) PART NUMBER	(5) DESCRIPTION AND USABLE ON CODES (UOC)	(6) QTY
<b>GROUP 2914 PISTONS AND CONNECTING RODS</b>					
<b>FIG. 44 PISTON ASSEMBLY</b>					
1	PAHZZ	44940	114-0168	CONNECTING ROD, PIST .....	4
2	PAHZZ	44940	114-0170	BUSHING, SLEEVE PART OF P/N..... 114-0168.....	4
3	PAHZZ	44940	113-130-10	RING SET, PISTON.....	4
3	PAHZZ	44940	113-0130-20	RING SET, PISTON.....	4
3	PAHZZ	44940	113-0130-30	RING SET, PISTON.....	4
3	PAOZZ	44940	113-130	RING SET, PISTON.....	4
4	PAHZZ	44940	112-0085	RETAINER, PISTON PIN PART OF P/N..... 112-0175-10, 112-0175-20, 112-0175-30 AND 112-0175.....	2
5	PBHZZ	44940	112-0093	PIN, PISTON PART OF P/N..... 112-0175-10, 112-0175-20, 112-0175-30 AND 112-0175.....	4
6	PAHZZ	44940	112-0175-10	PISTON, INTERNAL COM .....	4
6	PAHZZ	44940	112-0175-20	PISTON, INTERNAL COM .....	4
6	PAHZZ	44940	112-0175-30	PISTON, INTERNAL COM .....	4
6	PAHZZ	44940	112-0175	PISTON, INTERNAL COM .....	1
7	PAHZZ	44940	805-0012	BOLT, SELF-LOCKING PART OF P/N..... 114-0168.....	4
8	PAHZZ	44940	114-0164	BEARING, SLEEVE .....	4
8	PAHZZ	44940	114-0164-10	BEARING HALF, SLEEVE .....	4
8	PAHZZ	44940	114-0164-20	BEARING SET, SLEEVE .....	4

END OF FIGURE

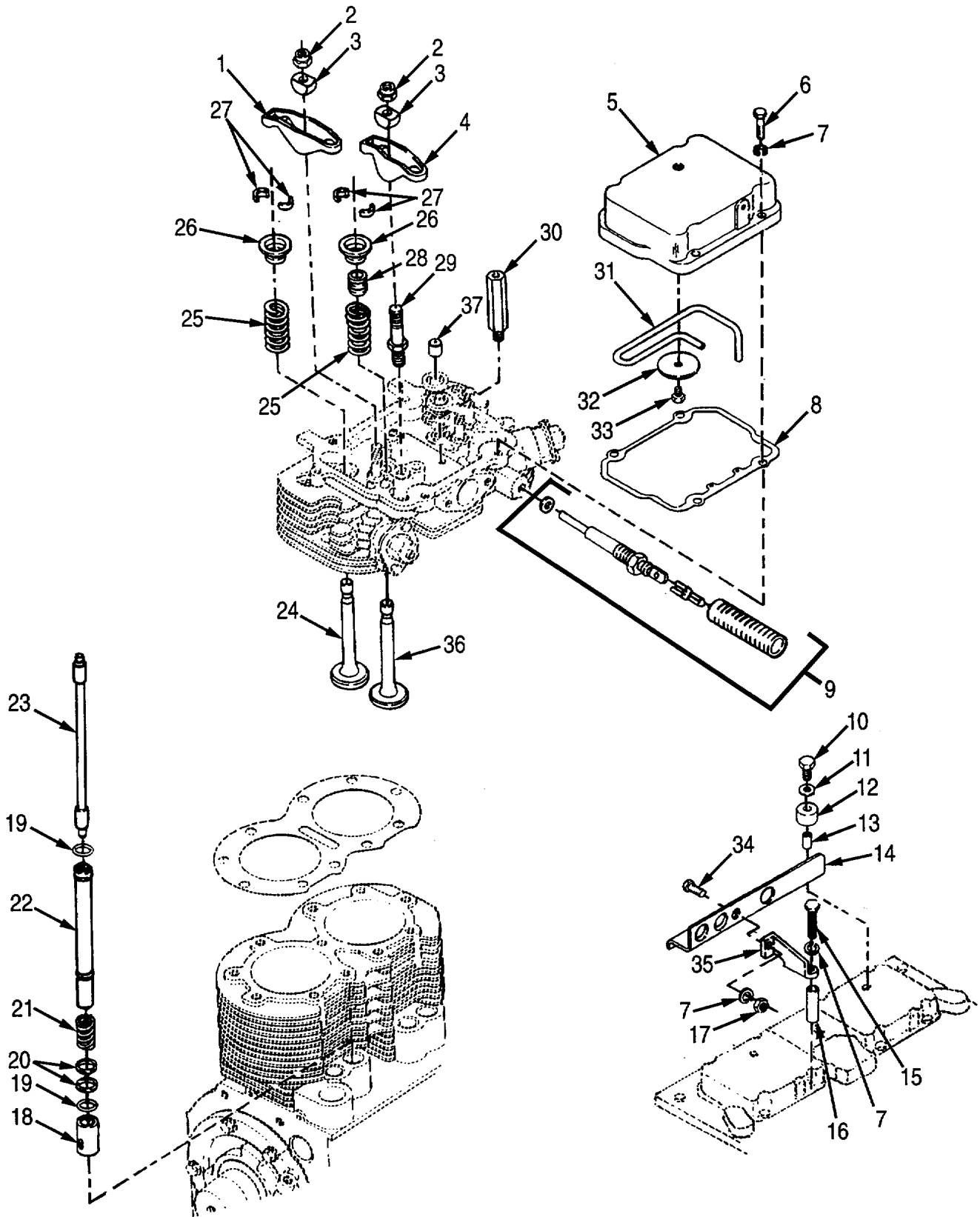

Figure 45. Valve Train



(1) ITEM NO	(2) SMR CODE	(3) CAGEC	(4) PART NUMBER	(5) DESCRIPTION AND USABLE ON CODES (UOC)	(6) QTY
<b>GROUP 2915 VALVES, CAMSHAFT, AND TIMING SYSTEM</b>					
<b>FIG. 45 VALVE TRAIN</b>					
1	PAFZZ	44940	115-0128	ROCKER ARM, ENGINE P .....	4
2	PAFZZ	44940	115-0150	NUT, SELF-LOCKING, HE .....	8
3	PAFZZ	44940	115-0127	BALL, ROCKER ARM .....	8
4	PAFZZ	44940	115-0129	ROCKER ARM, ENGINE P INTAKE .....	4
5	PAFZZ	44940	115-0134	COVER, ENGINE POPPET .....	1
6	PAFZZ	44940	800-0030	SCREW, CAP, HEXAGON H .....	8
7	PAFZZ	96906	MS35338-45	WASHER, LOCK .....	9
8	PAFZZ	44940	115-0130	GASKET PART OF KIT P/N 168-0199 .....	2
9	PAOZZ	44940	333-106	PARTS KIT, GLOW PLUG .....	4
10	PAFZZ	44940	800-0094	SCREW, MACHINE .....	2
11	PAFZZ	23040	34709S2	WASHER, FLAT .....	2
12	PAFZZ	44940	402-0361	MOUNT, RESILIENT .....	2
13	PBFZZ	44940	402-0362	SPACER .....	2
14	PBFZZ	44940	403-0690	BRACKET, LIFTING .....	1
15	PBFZZ	44940	800-0038	SCREW, CAP, HEXAGON H .....	1
16	XBFZZ	44940	403-0826	SPACER .....	1
17	PAFZZ	44940	862-0015	NUT, PLAIN, HEXAGON .....	4
18	PAFZZ	44940	115-195	TAPPET, ENGINE POPPE .....	8
19	PAFZZ	44940	509-0084	PACKING, PREFORMED PART OF KIT .....	16
20	PAFZZ	44940	115-0155	168-0199 .....	8
21	PAFZZ	44940	115-0146	SPACER, RING .....	8
22	PAFZZ	44940	115-0151	SPRING, HELICAL, COMP .....	8
23	PAFZZ	44940	115-0149	TUBE, METALLIC .....	8
24	PAFZZ	44940	115-0149	PUSH ROD, ENGINE POP .....	8
25	PAFZZ	44940	110-1278	VALVE, POPPET, ENGINE EXHAUST .....	4
26	PAFZZ	44940	110-1221	SPRING, HELICAL, COMP .....	8
27	PAFZZ	44940	110-1220	SEAT, HELICAL COMPRE .....	8
28	PAFZZ	44940	110-3604	LOCK, VALVE SPRING R .....	16
29	PAFZZ	44940	115-0152	PARTS KIT, SEAL REPL PART OF .....	4
30	PAFZZ	44940	123-1140	168-0199 .....	8
31	PBFZZ	44940	120-0628	STUD, ROCKER ARM .....	2
32	PAFZZ	96906	MS27183-10	BREATHER .....	2
33	PAFZZ	44940	815-0340	TUBE, BENT, METALLIC PART OF P/N .....	2
34	PAFZZ	44940	800-0025	115-0134 .....	1
				WASHER, FLAT PART OF P/N 115-0134 .....	1
				SCREW, TAPPING, THREA .....	1
				SCREW, CAP, HEXAGON H .....	1

SECTION II

TM 9-2330-398-24P

(1) ITEM NO	(2) SMR CODE	(3) CAGEC	(4) PART NUMBER	(5) DESCRIPTION AND USABLE ON CODES (UOC)	(6) QTY
<b>GROUP 2915 VALVES, CAMSHAFT, AND TIMING SYSTEM</b>					
<b>FIG. 45 VALVE TRAIN</b>					
35	PBFZZ	44940	403-0890	BRACE, LIFTING .....	1
36	PAFZZ	44940	110-1871	VALVE, POPPET, ENGINE INTAKE .....	4
37	PAFZZ	44940	110-0859	CAP, VALVE STEM .....	8

END OF FIGURE

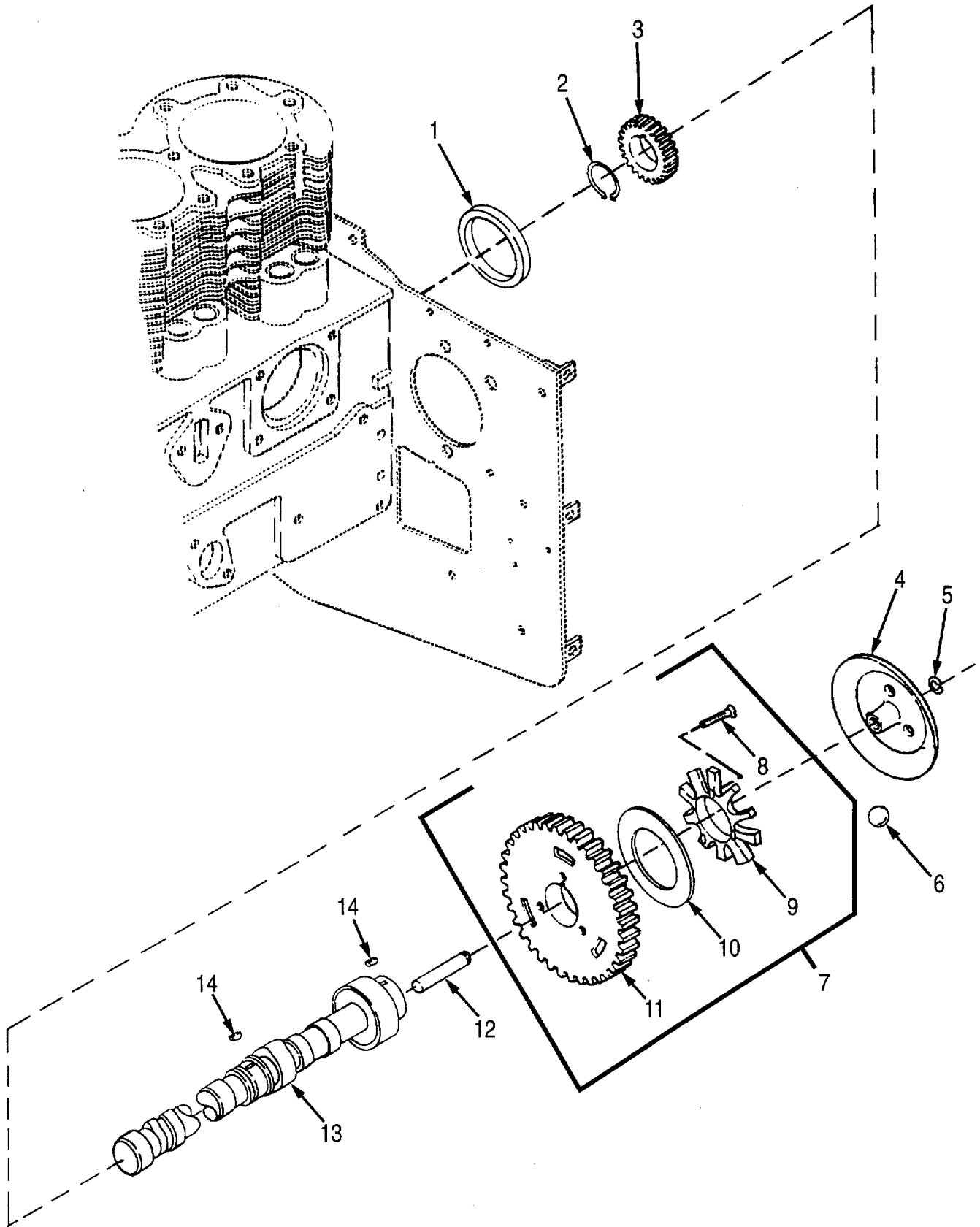

Figure 46. Camshaft Group

(1) ITEM NO	(2) SMR CODE	(3) CAGEC	(4) PART NUMBER	(5) DESCRIPTION AND USABLE ON CODES (UOC)	(6) QTY
<b>GROUP 2915 VALVES, CAMSHAFT, AND TIMING SYSTEM</b>					
<b>FIG. 46 CAMSHAFT GROUP</b>					
1	PFHZZ	44940	105-0206	BEARING, WASHER, THRU .....	1
2	PAHZZ	96906	MS16624-5125	RING, RETAINING INJECTION PUMP GEAR. ....	1
3	PAHZZ	44940	147-0142	GEAR, SPUR INJECTION PUMP DRIVE .....	1
4	PAHZZ	44940	150-0775	CUP, GOVERNOR .....	1
5	PAHZZ	44940	150-0078	RING, RETAINING .....	1
6	PAHZZ	44940	510-0046	BALL, BEARING .....	10
7	PBHHH	44940	105-0218	GOVERNOR AND CAM GE .....	1
8	XBHZZ	44940	815-0506	.SCREW, SELF-LOCKING .....	3
9	PBHZZ	44940	150-1482	.SPACER, FLYBALL .....	1
10	PBHZZ	44940	150-0773	.PLATE, FLYBALL .....	1
11	PBHZZ	44940	105-0465	.GEAR, CAMSHAFT .....	1
12	PBHZZ	19207	7739593	PIN, GROOVED, HEADLES .....	1
13	PBHZZ	44940	105-0274	CAMSHAFT, ENGINE .....	1
14	PAHZZ	96906	MS35756-6	KEY, WOODRUFF .....	2

END OF FIGURE

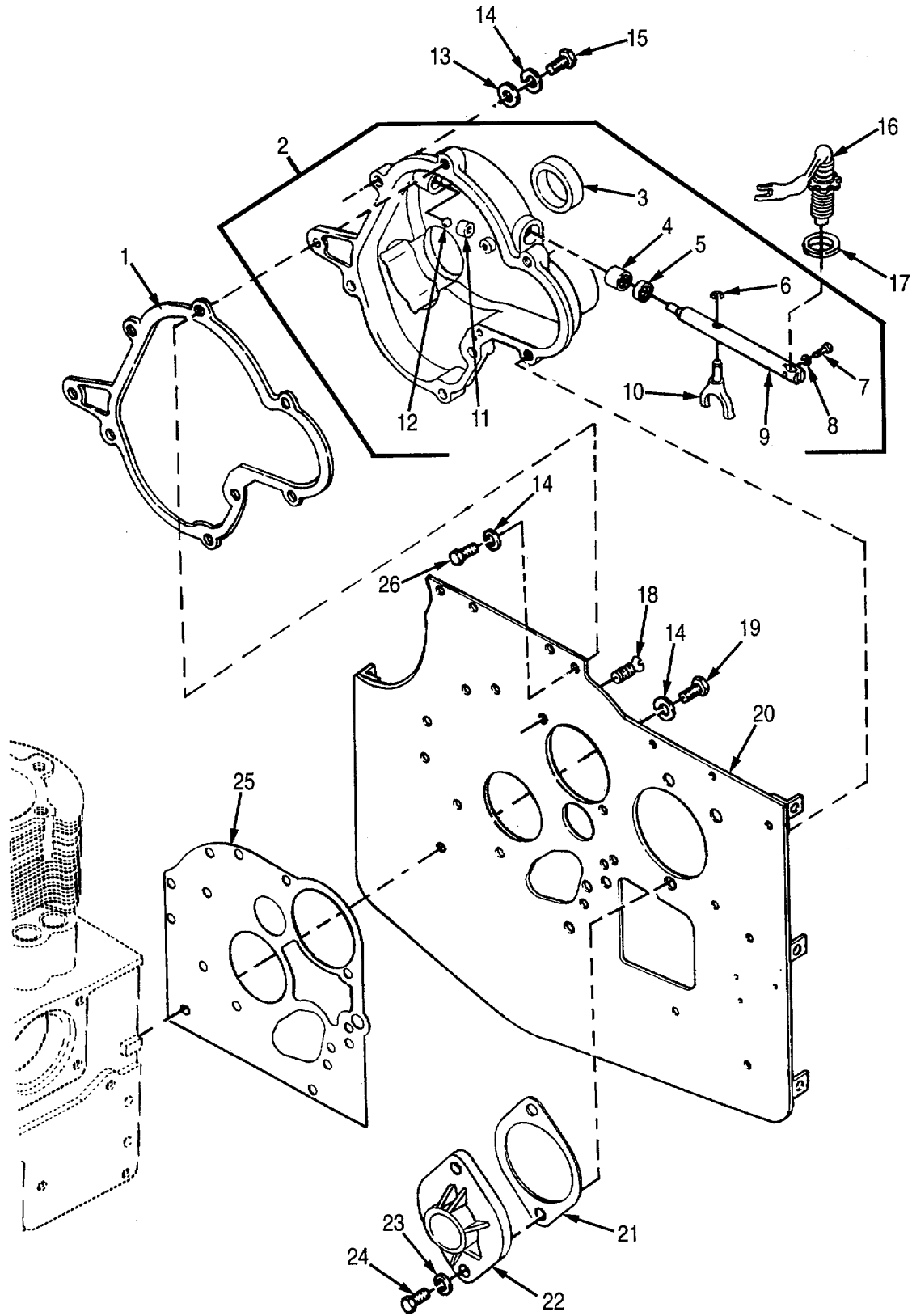

Figure 47. Gear Cover Group

(1) ITEM NO	(2) SMR CODE	(3) CAGEC	(4) PART NUMBER	(5) DESCRIPTION AND USABLE ON CODES (UOC)	(6) QTY
<b>GROUP 2915 VALVES, CAMSHAFT, AND TIMING SYSTEM</b>					
<b>FIG. 47 GEAR COVER GROUP</b>					
1	PAHZZ	44940	103-0251	GASKET PART OF KIT 168-0199 .....	1
2	PAHHH	44940	103-0277	COVER, GEAR .....	1
3	PBHZZ	44940	509-0088	.SEAL, GOVERNOR.....	1
4	PBHZZ	44940	510-0048	.BEARING, ROLLER, NEED.....	1
5	PBHZZ	44940	509-0087	.SEAL, GREASE .....	1
6	PBHZZ	44940	518-0129	.SPRING, CLIP .....	1
7	PBHZZ	44940	815-0176	.SCREW, HEX .....	1
8	PBHZZ	44940	850-0025	.WASHER, LOCK .....	1
9	PBHZZ	44940	150-0838	.SHAFT, SHOULDERED.....	1
10	PBHZZ	44940	150-0777	.YOKE, GOVERNOR .....	1
11	PBHZZ	44940	510-0082	.BEARING, SLEEVE SHAFT .....	1
12	PBHZZ	44940	510-0043	.BEARING, BALL, GOVERN.....	1
13	PAHZZ	44940	526-0115	WASHER, FLAT.....	5
14	PAHZZ	44940	850-0045	WASHER, LOCK .....	5
15	PAHZZ	44940	110-0879	SCREW, CAP, HEXAGON H .....	4
16	PAHZZ	44940	150-1095	ARM ASSEMBLY .....	1
17	PAHZZ	44940	509-0035	PACKING, PREFORMED.....	1
18	PAHZZ	44940	815-8347	SCREW, MACHINE .....	2
19	PAHZZ	44940	800-0026	SCREW, CAP HEX .....	1
20	PBHZZ	44940	103-0272	BACKPLATE, GEARCASE.....	1
21	PAHZZ	44940	160-0721	GASKET PART OF KIT 168-0199 .....	1
22	PAHZZ	44940	103-0221	COVER, BACKPLATE OPE .....	1
23	PAHZZ	44940	850-0050	WASHER, LOCK .....	2
24	PAHZZ	44940	800-0052	SCREW, CAP, HEXAGON H .....	2
25	PAHZZ	44940	103-0218	GASKET PART OF KIT 168-0199 .....	1
26	PAHZZ	44940	800-0028	SCREW, CAP, HEXAGON H .....	1

END OF FIGURE

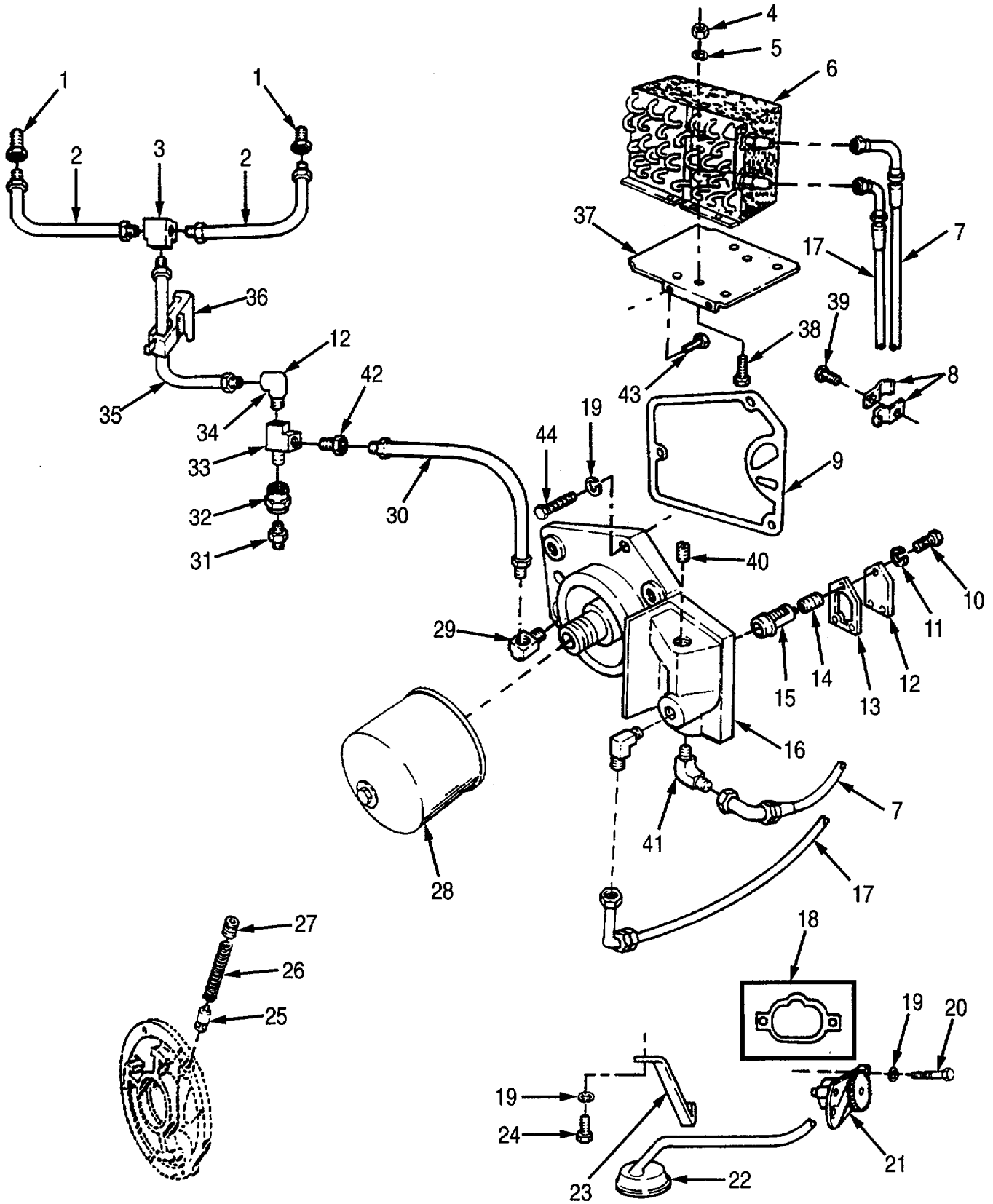

Figure 48. Oil System Group

(1) ITEM NO	(2) SMR CODE	(3) CAGEC	(4) PART NUMBER	(5) DESCRIPTION AND USABLE ON CODES (UOC)	(6) QTY
<b>GROUP 2916 ENGINE LUBRICATION SYSTEM</b>					
<b>FIG. 48 OIL SYSTEM GROUP</b>					
1	PAFZZ	44940	502-0281	ADAPTER, STRAIGHT, PI .....	2
2	PAFZZ	44940	120-0695	TUBE ASSEMBLY, METAL .....	2
3	PAFZZ	44940	502-0373	TEE, TUBE.....	1
4	PAFZZ	44940	862-0001	NUT.....	4
5	PAFZZ	44940	853-0013	WASHER, LOCK .....	4
6	PAFZZ	44940	102-0843	COOLER, LUBRICATING .....	1
7	PAFZZ	44940	501-0110	LINE, FLEXIBLE, OIL .....	1
8	PBFZZ	44940	331-0131	CLIP .....	2
9	PAFZZ	44940	122-0246	GASKET .....	1
10	PAFZZ	44940	800-0005	SCREW, CAP, HEXAGON H .....	3
11	PAFZZ	44940	850-0040	WASHER, LOCK .....	3
12	PAFZZ	44940	122-0244	COVER, ACCESS .....	1
13	PAFZZ	44940	122-0243	GASKET .....	1
14	PAFZZ	44940	122-0242	SPRING .....	1
15	PAFZZ	44940	309-0130	THERMOSTAT, SPECIAL COOLER .....	1
16	PAFZZ	44940	122-0245	HEAD, FLUID FILTER .....	1
17	PAFZZ	44940	501-0109	HOSE ASSEMBLY, NONME .....	1
18	PAHZZ	44940	120-0580	GASKET SET .....	1
19	PAHZZ	44940	850-0045	WASHER, LOCK .....	2
20	PAHZZ	44940	800-0030	SCREW, CAP, HEXAGON H .....	2
21	PAHZZ	44940	120-0547	OIL PUMP ASSEMBLY, E.....	1
22	PAHZZ	44940	120-0601	TUBE, BENT, METALLIC .....	1
23	PAHZZ	44940	120-0602	BRACKET, CUP, ENGINE .....	1
24	PAHZZ	44940	800-0025	SCREW, CAP, HEXAGON H .....	1
25	PAFZZ	44940	120-0539	VALVE, PLUG .....	1
26	PAFZZ	44940	120-0555	SPRING, HELICAL, COMP .....	1
27	PAFZZ	15434	C0505027400	PLUG, PIPE .....	1
28	PAOZZ	73370	PH16	FILTER ELEMENT, FLUI .....	1
29	PAFZZ	44940	502-0037	ELBOW, PIPE TO TUBE .....	2
30	PAFZZ	44940	120-0614	TUBE ASSEMBLY, METAL .....	1
31	PAFZZ	44940	502-0082	NIPPLE, PIPE .....	1
32	PAFZZ	44940	502-0051	COUPLING, PIPE .....	1
33	PAFZZ	44940	502-0242	TEE, PIPE .....	1
34	PAFZZ	81343	4-2 040202BA	ELBOW, PIPE TO TUBE .....	1
35	PAFZZ	44940	120-0696	TUBE ASSEMBLY, METAL .....	1
36	PFFZZ	44940	120-1232	CLAMP ASSEMBLY .....	1
37	PBFZZ	44940	102-0518	PLATE, OIL COOLER MO .....	1
38	PAFZZ	44940	800-0003	SCREW, CAP, HEXAGON H .....	4



(1) ITEM NO	(2) SMR CODE	(3) CAGEC	(4) PART NUMBER	(5) DESCRIPTION AND USABLE ON CODES (UOC)	(6) QTY
<b>GROUP 2916 ENGINE LUBRICATION SYSTEM</b>					
<b>FIG. 48 OIL SYSTEM GROUP</b>					
39	PAFZZ	44940	821-0010	SCREW, SELF LOCKING .....	1
40	PFFZZ	44940	505-0718	PLUG, PIPE .....	1
41	PAFZZ	44940	502-0277	ELBOW, PIPE TO TUBE .....	1
42	PAFZZ	44940	502-0274	ADAPTER, STRAIGHT, PI .....	1
43	PFFZZ	44940	821-0014	SCREW, SELF-LOCK .....	2
44	PAFZZ	44940	800-0028	SCREW, CAP, HEXAGON H .....	1

END OF FIGURE

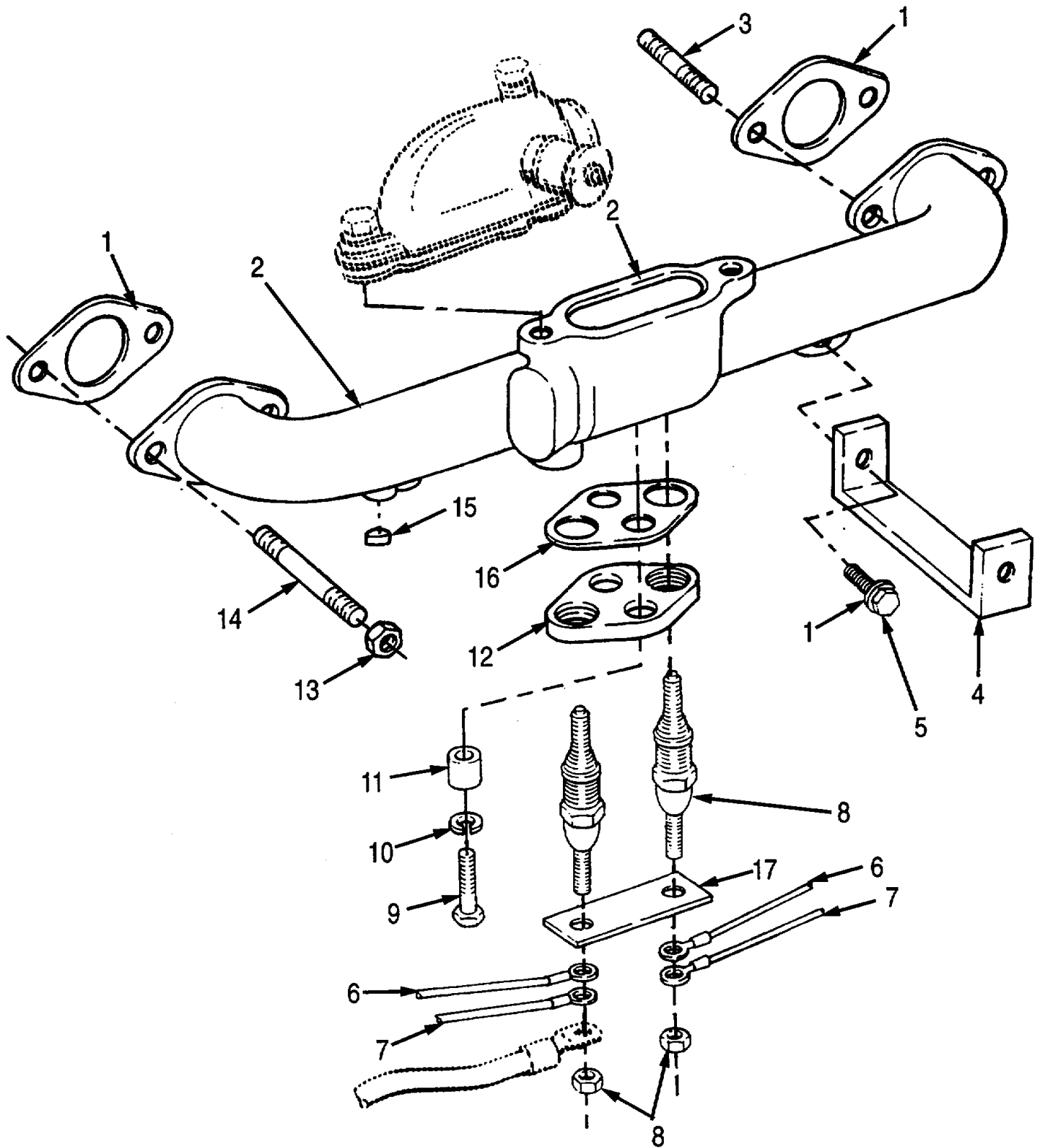

Figure 49. Intake Manifold and Heater Group

(1) ITEM NO	(2) SMR CODE	(3) CAGEC	(4) PART NUMBER	(5) DESCRIPTION AND USABLE ON CODES (UOC)	(6) QTY
<b>GROUP 2918 MANIFOLDS</b>					
<b>FIG. 49 INTAKE MANIFOLD AND HEATER GROUP</b>					
1	PAOZZ	44940	154-0733	GASKET PART OF KIT 168-0087 .....	2
2	PBOZA	44940	154-0840	MANIFOLD, ENGINE IN TAKE .....	1
3	PFOZZ	44940	520-0338	STUD .....	2
4	PFOZZ	44940	134-1089	BRACKET, AIR HOUSING .....	2
5	PFOZZ	44940	821-0010	SCREW, SELF LOCKING .....	2
6	PAOZZ	44940	336-1505	LEAD, STORAGE BATTER .....	2
7	PAOZZ	44940	336-1504	LEAD, ELECTRICAL .....	2
8	PAOZZ	11583	CH3	GLOW PLUG .....	2
9	PAOZZ	44940	114-0023	SCREW .....	2
10	PAOZZ	96906	MS35338-44	WASHER, LOCK .....	2
11	PAOZZ	44940	508-0103	SLEEVE, INSULATING M .....	2
12	PAOZZ	44940	140-0705	ADAPTER, AIR CLEANER .....	1
13	PAOZZ	44940	870-0137	NUT, PLAIN, CASTELLAT .....	4
14	PAOZZ	44940	520-0011	STUD, PLAIN .....	2
15	PBOZZ	44940	517-0104	PLUG, MANIFOLD .....	1
16	PAOZZ	44940	140-0706	GASKET .....	1
17	PFOZA	44940	332-0829	STRAP HEATER .....	1

END OF FIGURE

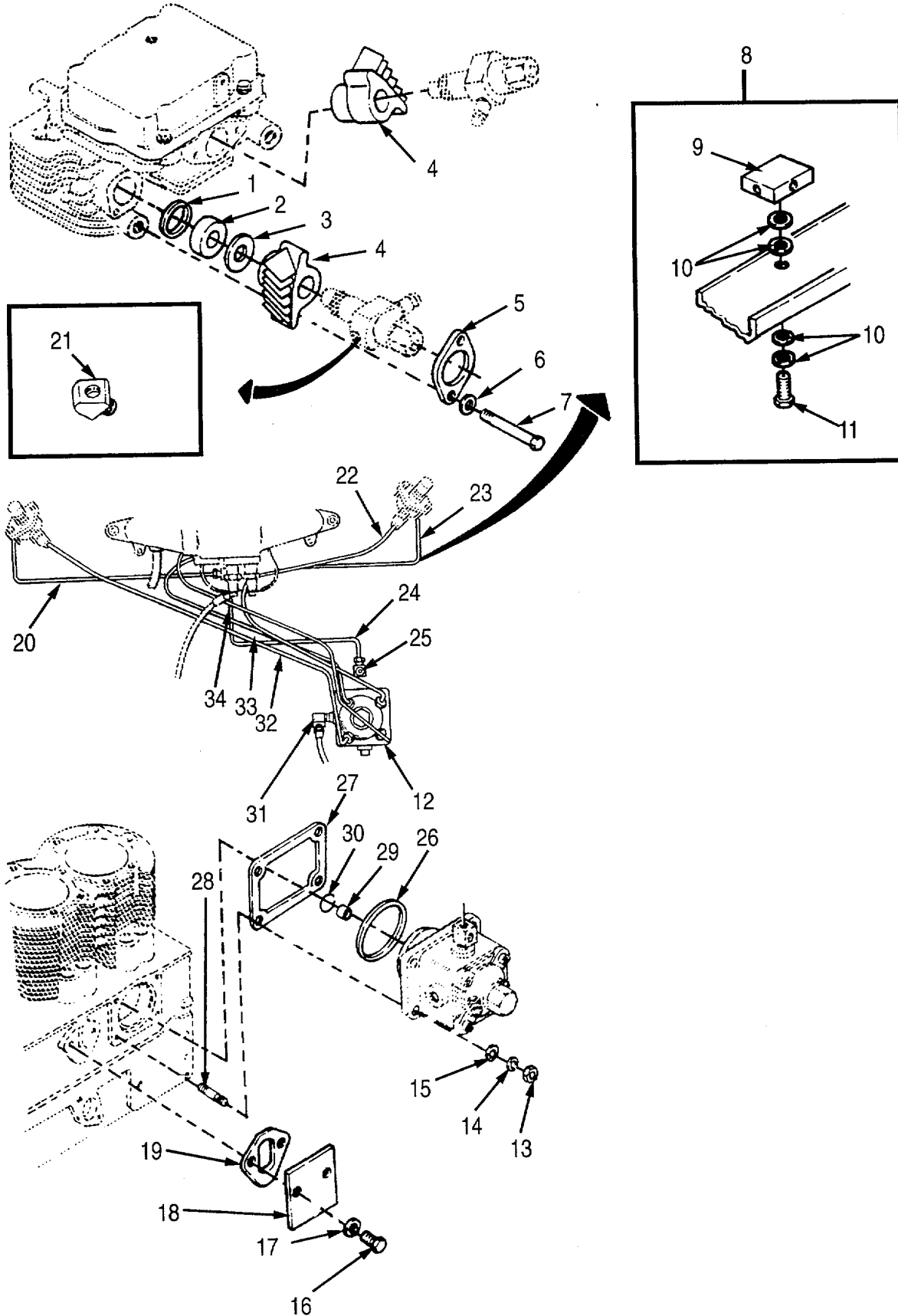

Figure 50. Fuel Injector System

(1) ITEM NO	(2) SMR CODE	(3) CAGEC	(4) PART NUMBER	(5) DESCRIPTION AND USABLE ON CODES (UOC)	(6) QTY
<b>GROUP 2932 ENGINE FUEL PUMP</b>					
<b>FIG. 50 FUEL INJECTOR SYSTEM</b>					
1	PAFZZ	44940	147-0043	GASKET .....	4
2	PAFZZ	44940	147-0044	SPACER, PLATE .....	4
3	PAFZZ	44940	110-0419	GASKET .....	4
4	PBFZZ	44940	147-0133	ADAPTER, INJECTION N .....	4
5	PAFZZ	44940	147-0141	FLANGE, INJECTION NO .....	4
6	PAFZZ	44940	526-0122	WASHER, FLAT.....	8
7	PAFZZ	44940	800-0508	SCREW, CAP, HEXAGON H .....	8
8	PFFFF	44940	149-2259	CONNECTOR, MULTIPLE .....	1
9	PAFZZ	44940	502-1059	.MANIFOLD, FUEL .....	1
10	PAFZZ	44940	526-1512	.WASHER, FLAT .....	4
11	PAFZZ	44940	800-1005	.SCREW, HEXAGON .....	1
12	PAFZZ	44940	147-0232	PUMP, FUEL, METERING .....	1
13	PAFZZ	44940	110-0045	NUT, PLAIN HEXAGON .....	4
14	PAFZZ	44940	850-0045	WASHER, LOCK .....	4
15	PAFZZ	44940	526-0015	WASHER, FLAT.....	4
16	PAFZZ	44940	800-0025	SCREW, CAP, HEXAGON H.....	2
17	PAFZZ	44940	526-0065	WASHER, FLAT.....	2
18	XBFZZ	44940	149-1279	PLATE, COVER .....	1
19	PAFZZ	44940	149-0792	GASKET .....	1
20	PAFZZ	44940	149-1061	TUBE, BENT, METALLIC .....	1
21	PAFZZ	44940	502-0065	ELBOW, PIPE .....	2
22	PAFZZ	44940	149-1150	TUBE ASSEMBLY, METAL.....	1
22	PAFZZ	44940	149-1059	TUBE ASSEMBLY, METAL.....	2
23	PAFZZ	44940	149-1060	TUBE ASSEMBLY, METAL.....	1
24	PAFZZ	44940	149-1062	TUBE ASSEMBLY, METAL.....	1
25	PAFZZ	44940	147-0183	VALVE, CHECK.....	1
26	PAFZZ	44940	509-0094	PACKING, PREFORMED .....	1
27	PAFZZ	44940	147-0145	SHIM SET.....	1
28	PAFZZ	44940	520-0129	STUD, PLAIN .....	4
29	PAFZZ	44940	147-0148	BUTTON, INJECTION PU.....	1
29	PBFZZ	44940	147-0150	SEAT, BALL SOCKET.....	1
29	PBFZZ	44940	147-0190	SEAT, BALL SOCKET.....	1
29	PBFZZ	44940	147-0154	BUTTON, INJECTOR, FUE PLUNGER 0.095.....	1
29	PBFZZ	44940	147-0155	BUTTON, INJECTOR PLUNGER 0.092 .....	1
29	PBFZZ	44940	147-0156	BUTTON, INJECTOR PLUNGER 0.089 .....	1
29	PAFZZ	44940	147-0186	BUTTON, INJECTOR, FUE PLUNGER 0.134.....	1
29	PAFZZ	44940	147-0187	BUTTON, INJECTOR, FUE PLUNGER 0.131.....	1
29	PBFZZ	44940	147-0188	BUTTON, INJECTION PLUNGER 0.128 .....	1

(1) ITEM NO	(2) SMR CODE	(3) CAGEC	(4) PART NUMBER	(5) DESCRIPTION AND USABLE ON CODES (UOC)	(6) QTY
<b>GROUP 2932 ENGINE FUEL PUMP</b>					
<b>FIG. 50 FUEL INJECTOR SYSTEM</b>					
29	PBFZZ	44940	147-0189	BUTTON, INJECTION PLUNGER 0.125 .....	1
29	PAFZZ	44940	147-0147	BUTTON, INJECTOR, FUE PLUNGER 0.119.....	1
29	PAFZZ	44940	147-0149	BUTTON, INJECTOR, FUE PLUNGER 0.113.....	1
29	PBFZZ	44940	147-0151	BUTTON, INJECTION PLUNGER 0.107 .....	1
29	PAFZZ	44940	147-0161	BUTTON, INJECTOR, FUE PLUNGER 0.104.....	1
29	PBFZZ	44940	147-0152	BUTTON, INJECTOR PLUNGER 0.101 .....	1
30	PAFZZ	44940	147-0259	RING, RETAINING.....	1
31	PAFZZ	81343	4-2 040202BA	ELBOW, PIPE TO TUBE .....	2
32	PAFZZ	44940	149-1153	TUBE ASSEMBLY, METAL.....	1
33	PAFZZ	44940	149-1151	TUBE ASSEMBLY, METAL.....	1
34	PAFZZ	44940	149-1152	TUBE ASSEMBLY, METAL.....	1

END OF FIGURE

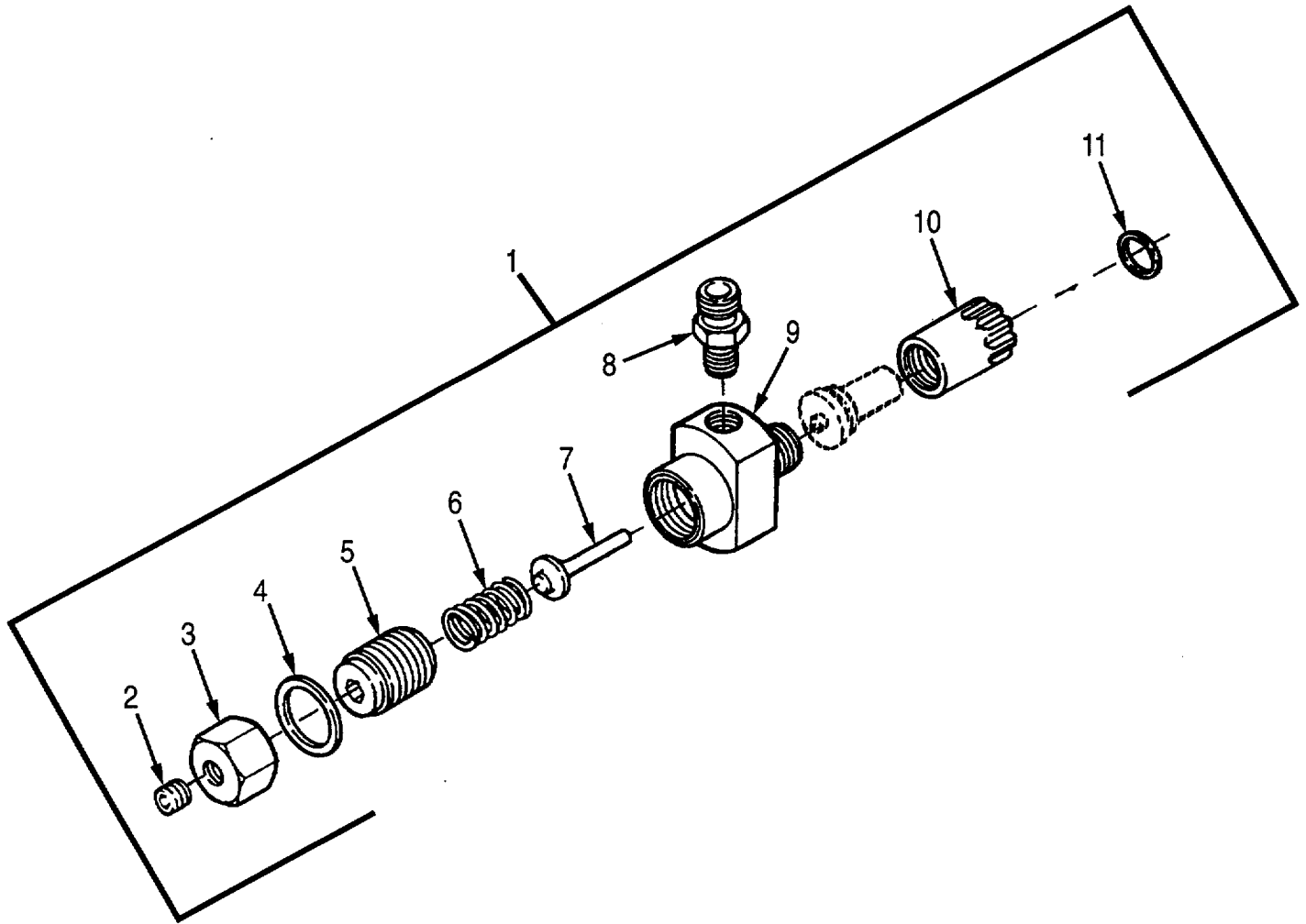

Figure 51. Nozzle and Holder Assembly

(1) ITEM NO	(2) SMR CODE	(3) CAGEC	(4) PART NUMBER	(5) DESCRIPTION AND USABLE ON CODES (UOC)	(6) QTY
<b>GROUP 2932 ENGINE FUEL PUMP</b>					
<b>FIG. 51 NOZZLE AND HOLDER ASSEMBLY</b>					
1	PAFFZ	44940	147-0136	NOZZLE, FUEL INJECTI.....	4
2	PAFZZ	44940	147-0292	.PLUG, PIPE .....	1
3	PBFZZ	44940	147-0293	.CAP, PROTECTIVE.....	1
4	PAFZZ	44940	147-0295	.GASKET .....	1
5	PBFZZ	44940	147-0294	.SCREW, PRESSURERE, ADJ.....	1
6	PBFZZ	44940	147-0296	.SPRING, PRESSURE .....	1
7	PBFZZ	44940	147-0297	.SPINDLE, INJECTION.....	1
8	PAFZZ	01843	507847	.CONNECTOR, FUEL LINE.....	1
9	PAFZZ	44940	147-0299	.HOLDER, NOZZLE .....	1
10	PAFZZ	44940	147-0300	.CAP, NOZZLE, INJECTOR.....	1
11	PAFZZ	44940	147-0243	.GASKET .....	4

END OF FIGURE



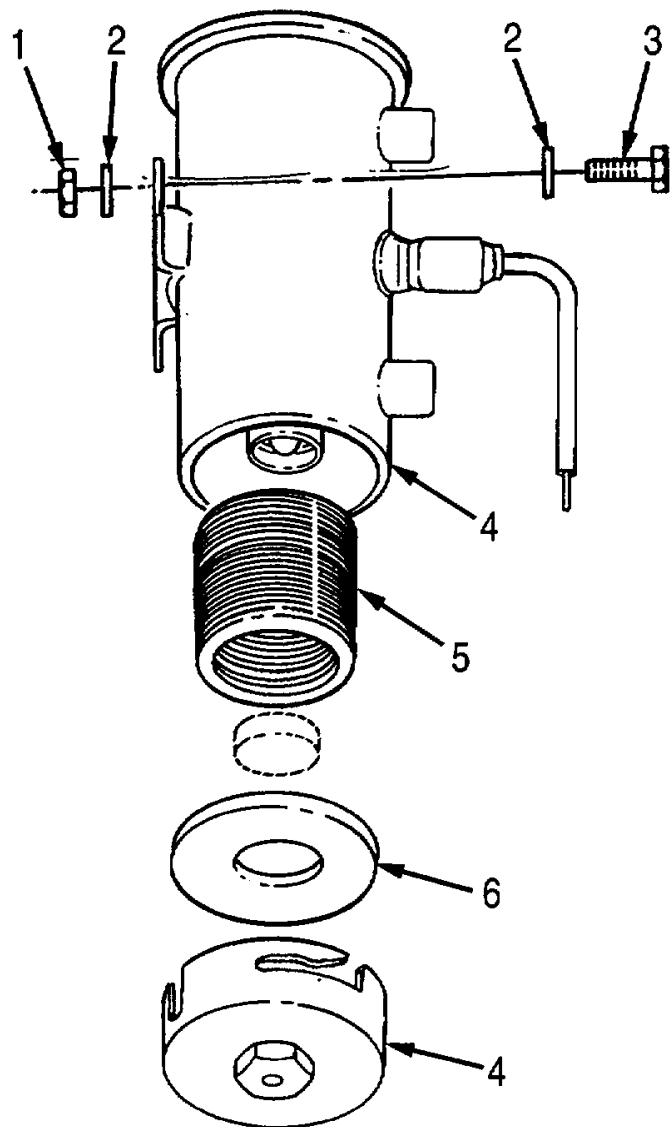
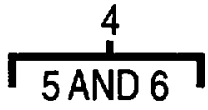

Figure 52. Fuel Pump Assembly

SECTION II

TM 9-2330-398-24P

(1) ITEM NO	(2) SMR CODE	(3) CAGEC	(4) PART NUMBER	(5) DESCRIPTION AND USABLE ON CODES (UOC)	(6) QTY
<b>GROUP 2932 ENGINE FUEL PUMP</b>					
<b>FIG. 52 FUEL PUMP ASSEMBLY</b>					
1	PAOZZ	96906	MS51922-1	NUT, SELF-LOCKING, HE 7/16HEX, 20 ..... UNC.....	4
2	PAOZZ	96906	MS35333-40	WASHER, LOCK .....	4
3	PAOZZ	96906	MS90725-6	SCREW, CAP, HEXAGON H 7/16HEX,..... 1/4X3/4-20 UNC .....	4
4	PAOZZ	72850	476818	PUMP, FUEL TRA .....	2
5	PAOZZ	72850	479729	STRAINER ELEMENT, SE PART OF 476818.....	1
6	PAOZZ	14894	479136	GASKET PART OF 476818.....	1

END OF FIGURE

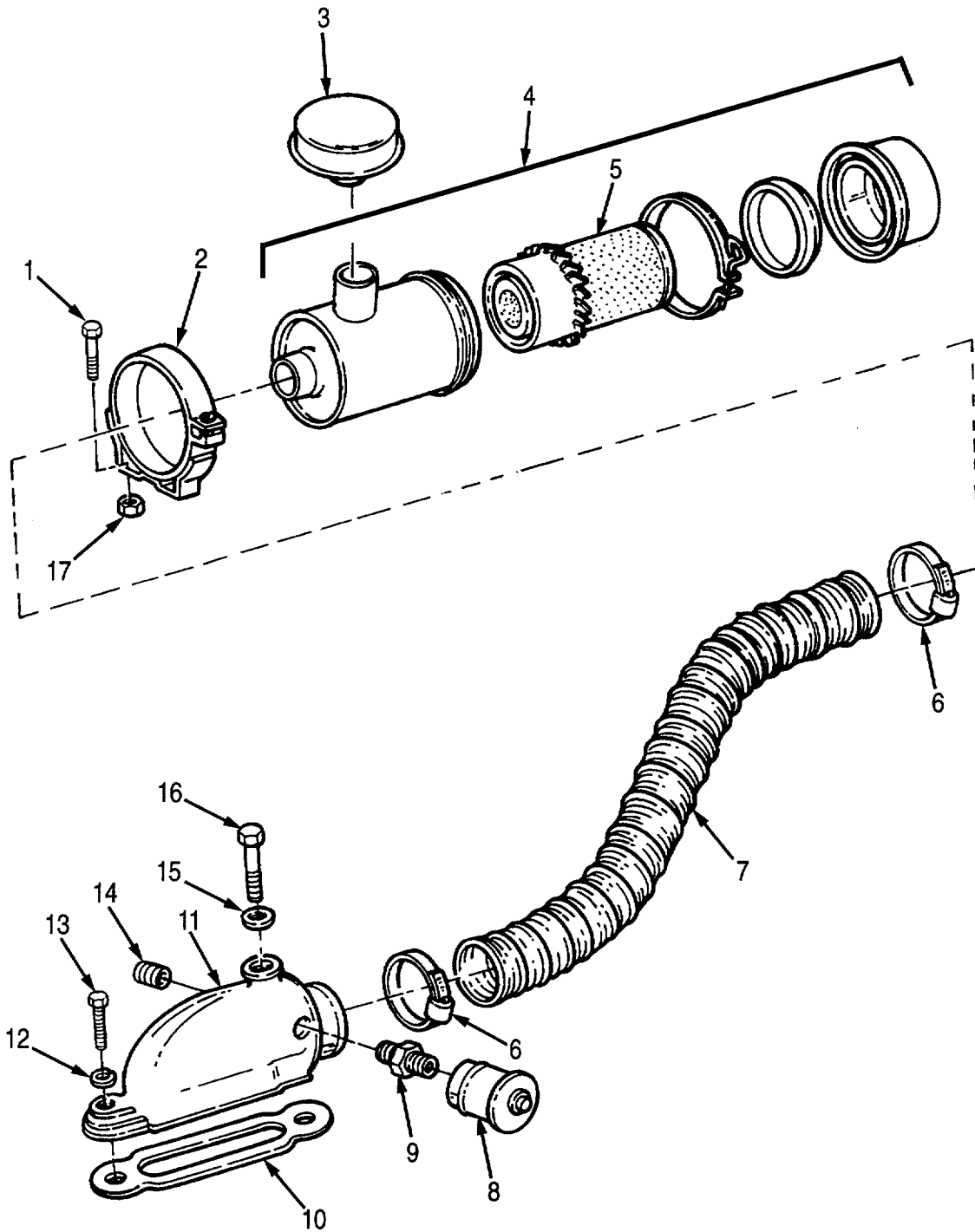

Figure 53. Air Cleaner Assembly

(1) ITEM NO	(2) SMR CODE	(3) CAGEC	(4) PART NUMBER	(5) DESCRIPTION AND USABLE ON CODES (UOC)	(6) QTY
<b>GROUP 2933 ENGINE AIR CLEANER</b>					
<b>FIG. 53 AIR CLEANER ASSEMBLY</b>					
1	PAOZZ	96906	MS90726-32	BOLT, MACHINE 1/2HEX, 5/16X3/4-24UNF.....	2
2	PAOZZ	19207	11668089	CLAMP, LOOP .....	1
3	XAOZZ	18265	GAX00-2018	CAP, PROTECTIVE, DUST.....	1
4	PAOZZ	19207	11668087	AIR CLEANER, INTAKE.....	1
5	PAOZZ	18265	P18-1050	ELEMENT, AIR FILTER PART OF..... 11668087 .....	1
6	PAOZZ	96906	MS35842-13	CLAMP, HOSE .....	2
7	PAOZZ	19207	8711054	HOSE, AIR DUCT.....	1
8	PAOZZ	44940	140-0961	INDICATOR , PRESSURE .....	1
9	PAOZZ	44940	140-1260	RESTRICTOR, FLUID FL INDICATOR.....	1
10	PAOZZ	44940	140-0584	GASKET .....	1
11	PBOZZ	44940	140-1212	COUPLING, PIPE.....	1
12	PAOZZ	44940	850-0040	WASHER, LOCK .....	1
13	PAOZZ	44940	800-0007	SCREW .....	1
14	PAOZZ	44940	505-0008	PLUG, PIPE SLOTTED.....	1
15	PAOZZ	44940	526-0108	WASHER, FLAT.....	1
16	PAOZZ	44940	800-0015	SCREW .....	1
17	PAOZZ	96906	MS51922-13	NUT, SELF-LOCKING, HE 1/2HEX, 24UNF .....	2

END OF FIGURE

12  
13 AND 14

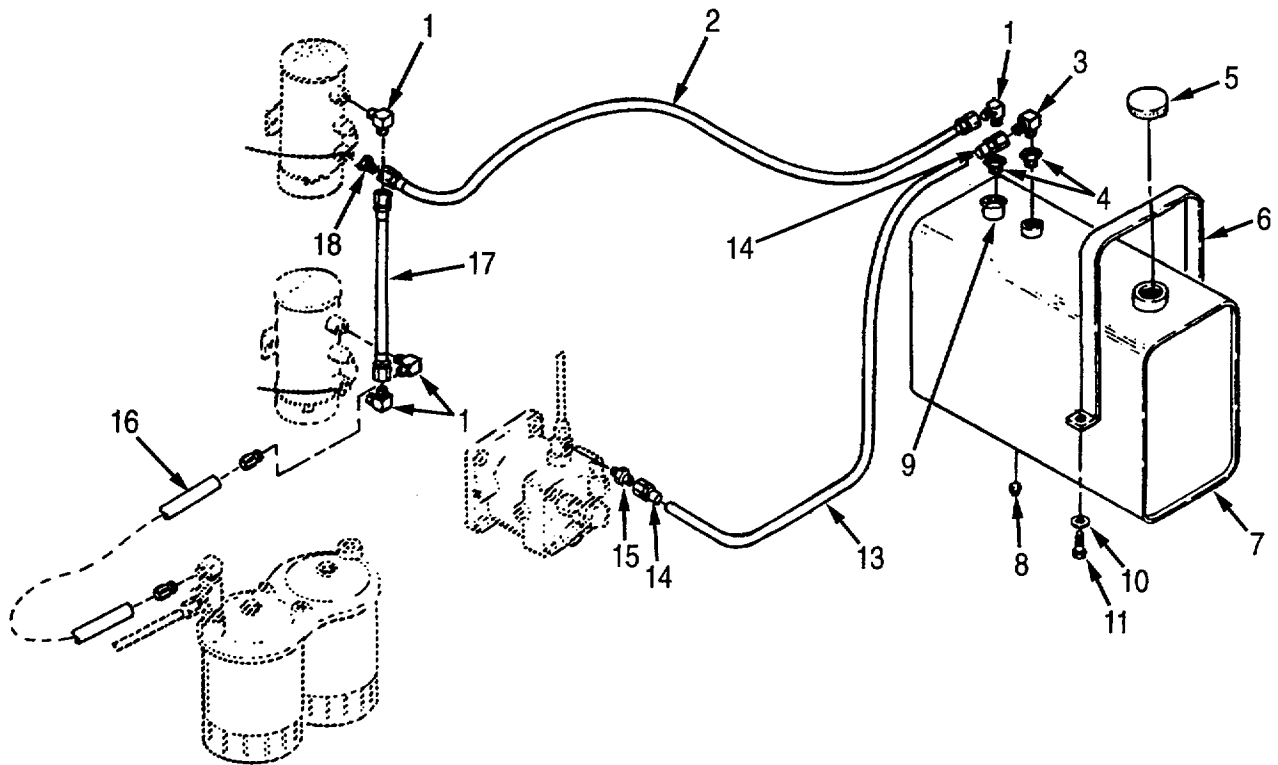

Figure 54. Fuel Tank Assembly

(1) ITEM NO	(2) SMR CODE	(3) CAGEC	(4) PART NUMBER	(5) DESCRIPTION AND USABLE ON CODES (UOC)	(6) QTY
<b>GROUP 2935 ENGINE FUEL TANK</b>					
<b>FIG. 54 FUEL TANK ASSEMBLY</b>					
1	PAOZZ	96906	MS20822-5	ELBOW, PIPE TO TUBE .....	3
2	PAOZZ	96906	MS28741-5-0620	HOSE ASSEMBLY .....	1
3	PAOZZ	96906	MS20822-4	ELBOW, PIPE TO TUBE .....	1
4	PAOZZ	96906	MS14315-1XA	BUSHING, PIPE .....	2
5	PAOZZ	19207	8331702	CAP, FILLER OPENING.....	1
6	PBOZZ	19207	11670951	STRAP, RETAINING.....	2
7	PAOZZ	19207	11670950	TANK, FUEL, ENGINE .....	1
8	PAOZZ	96906	MS20913-2J	PLUG, PIPE PART OF 11670950.....	1
9	PAOZZ	96906	MS14315-5X	BUSHING, PIPE PART OF 11670950 .....	1
10	PAOZZ	96906	MS27183-12	WASHER, FLAT.....	4
11	PAOZZ	96906	MS90725-31	BOLT, MACHINE 1/2HEX, 5/16X5/8-18UNC .....	4
12	PBOZZ	96906	MS28741-4-0620	HOSE ASSEMBLY, NONME .....	1
13	MOOZZ	81349	M8794-4	.HOSE, NONMETALLIC MAKE FROM HOSE .....	1
				P/N 8794-4, 42 INCHES LONG.....	
14	PAFZZ	96906	MS24587-4	.ADAPTER, STRAIGHT, TU .....	2
15	PAOZZ	19207	10885787	NIPPLE, TUBE .....	1
16	PBOZZ	96906	MS28741-5-0340	HOSE ASSEMBLY, NONME .....	1
17	PAOZZ	96906	MS28741-5-0090	HOSE ASSEMBLY, NONME .....	1
18	PAOZZ	88044	AN816-5	ADAPTER, STRAIGHT, PI .....	1

END OF FIGURE

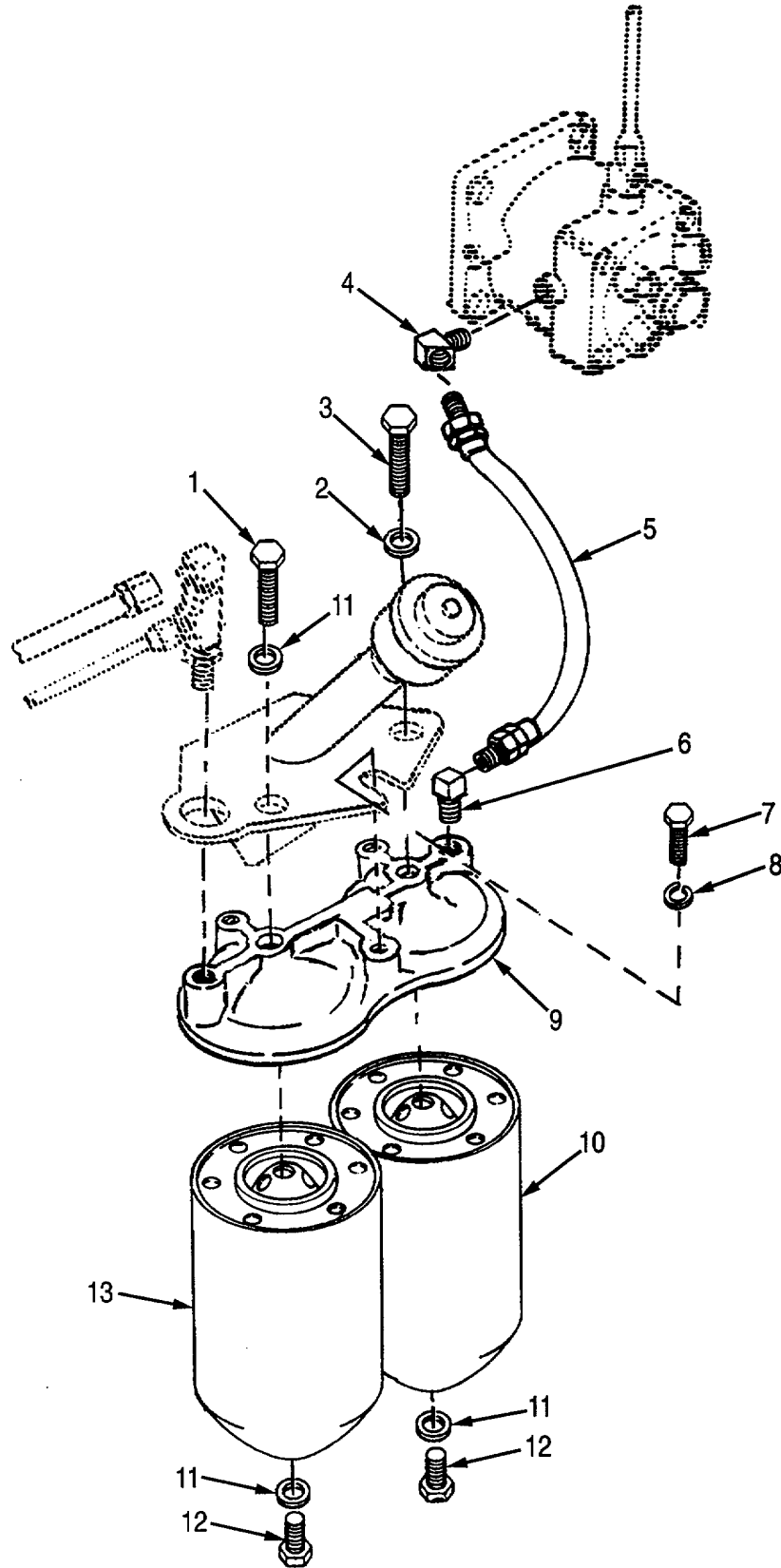

Figure 55. Fuel Filter Assembly

(1) ITEM NO	(2) SMR CODE	(3) CAGEC	(4) PART NUMBER	(5) DESCRIPTION AND USABLE ON CODES (UOC)	(6) QTY
<b>GROUP 2937 ENGINE FUEL FILTER</b>					
<b>FIG. 55 FUEL FILTER ASSEMBLY</b>					
1	PAOZZ	44940	801-0074	SCREW .....	1
2	PAOZZ	44940	526-0066	WASHER, FLAT.....	1
3	PAOZZ	44940	801-0053	SCREW, CAP, HEXAGON H.....	1
4	PAOZZ	44940	502-0099	ELBOW, PIPE .....	1
5	PAOZZ	44940	501-0129	HOSE ASSEMBLY, NONME .....	1
6	PAFZZ	44940	502-0039	ELBOW, PIPE TO TUBE INLET.....	1
7	PAOZZ	44940	800-0026	SCREW, CAP HEX.....	1
8	PAOZZ	96906	MS35338-45	WASHER, LOCK .....	1
9	PAOZZ	44940	149-1185	HEAD, FLUID FILTER.....	1
10	PAOZZ	44940	122-0326	FILTER, FLUID.....	1
11	PAOZZ	44940	526-0068	WASHER, FLAT.....	2
12	PAOZZ	44940	502-0080	PLUG, PIPE .....	2
13	PAOZZ	44940	122-0325	FILTER ELEMENT, FLUI.....	1

END OF FIGURE



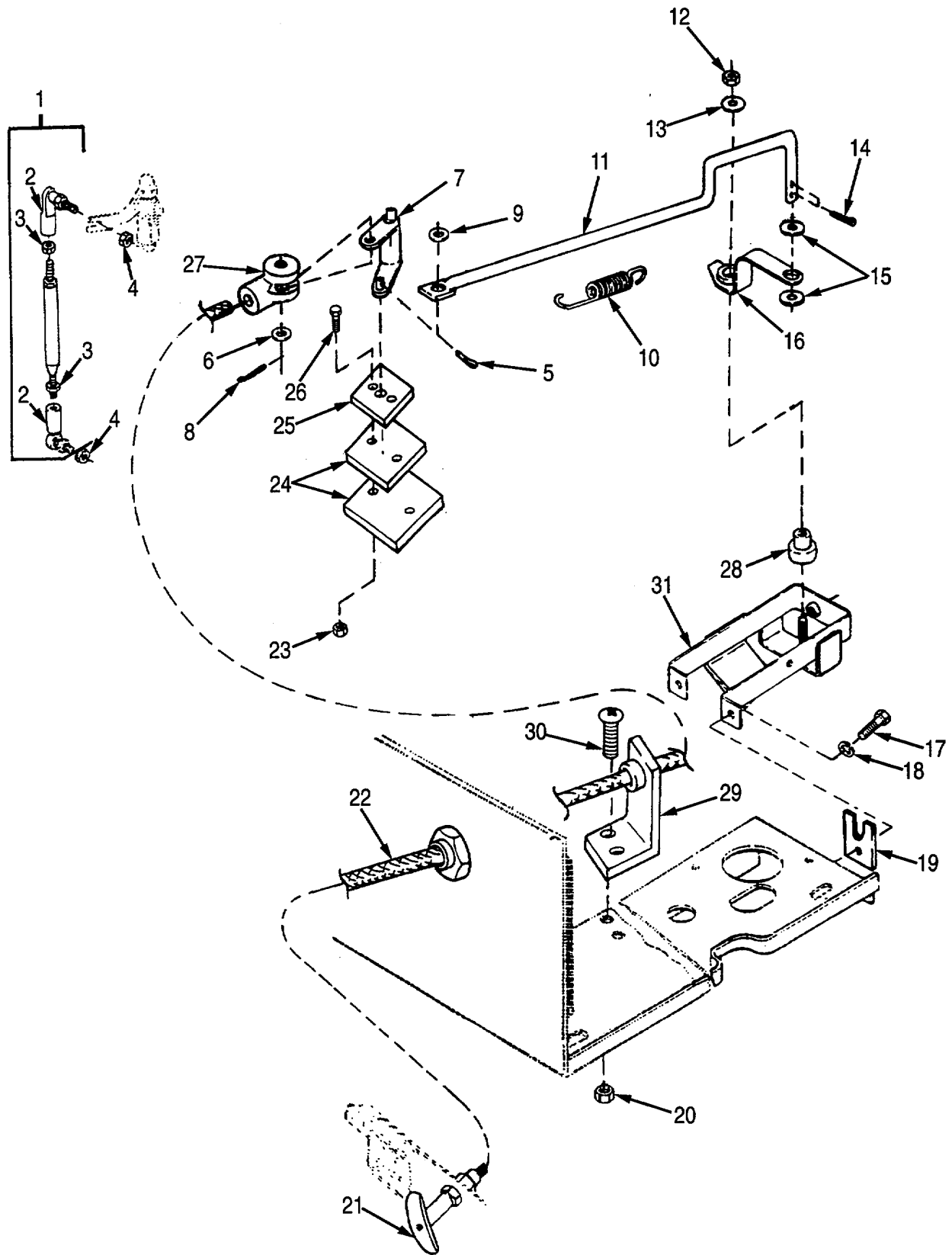

Figure 56. Throttle Assembly

(1) ITEM NO	(2) SMR CODE	(3) CAGEC	(4) PART NUMBER	(5) DESCRIPTION AND USABLE ON CODES (UOC)	(6) QTY
<b>GROUP 2939 ENGINE THROTTLE AND CHOKE CONTROLS</b>					
<b>FIG. 56 THROTTLE ASSEMBLY</b>					
1	PAFFF	44940	150-1132	LINKAGE ASSEMBLY, GO .....	1
2	PAFZZ	44940	150-0939	.BALL JOINT .....	2
3	PAFZZ	09017	CPP2025B001-105C	NUT, PLAIN, HEXAGON .....	2
4	PAFZZ	44940	870-0131	NUT, PLAIN, ASSEMBLED .....	2
5	PAFZZ	96906	MS24665-353	PIN, COTTER.....	1
6	PAFZZ	96906	MS27183-18	WASHER, FLAT.....	1
7	PFFZZ	19207	12461872	CRANK ASSEMBLY .....	1
8	PAFZZ	96906	MS24665-132	PIN, COTTER.....	1
9	PAFZZ	96906	MS27183-46	WASHER, FLAT.....	1
10	PBFZZ	96906	MS24585-2232	SPRING HELICAL, COMP .....	1
11	PFFZZ	19207	12356048-1	ROD, THROTTLE .....	1
12	PAFZZ	44940	870-0218	NUT, SELF-LOCKING, HE .....	1
13	PAFZZ	44940	526-1512	WASHER , FLAT .....	4
14	PAOZZ	24617	137946	PIN, COTTER.....	2
15	PAOZZ	96906	MS27183-10	WASHER, FLAT.....	2
16	XBFZZ	44940	150-1361	LEVER.....	1
17	PAFZZ	44940	815-0349	SETSCREW.....	2
18	PAFZZ	44940	850-0040	WASHER, LOCK .....	2
19	XBFZZ	44940	150-0420	BRACKET, GUIDE .....	1
20	PAOZZ	96906	MS21083-N06	NUT, LOCKING.....	2
21	XBOZZ	41625	63676	HANDLE, "T" .....	1
22	PAOZZ	19207	12267001	CONTROL ASSEMBLY, PU.....	1
23	PAFZZ	96906	MS51922-5	NUT, SELF LOCKING.....	2
24	XBFZZ	19207	12461874	PLATE .....	2
25	XBFZZ	19207	12461873	BASE, ASSEMBLY.....	1
26	PAFZZ	96906	MS35190-289	SCREW, MACHINE .....	2
27	PAOZZ	41625	A31800	CLEVIS, ROD END.....	1
28	PBFZZ	44940	150-1305	BUSHING, SLEEVE.....	1
29	XAFZZ	19207	12356079	BRACKET ASSEMBLY .....	1
30	PAOZZ	96906	MS35206-230	SCREW, MACHINE .....	2
31	XBFZZ	44940	150-1565	BRACKET, LEVER .....	1

END OF FIGURE

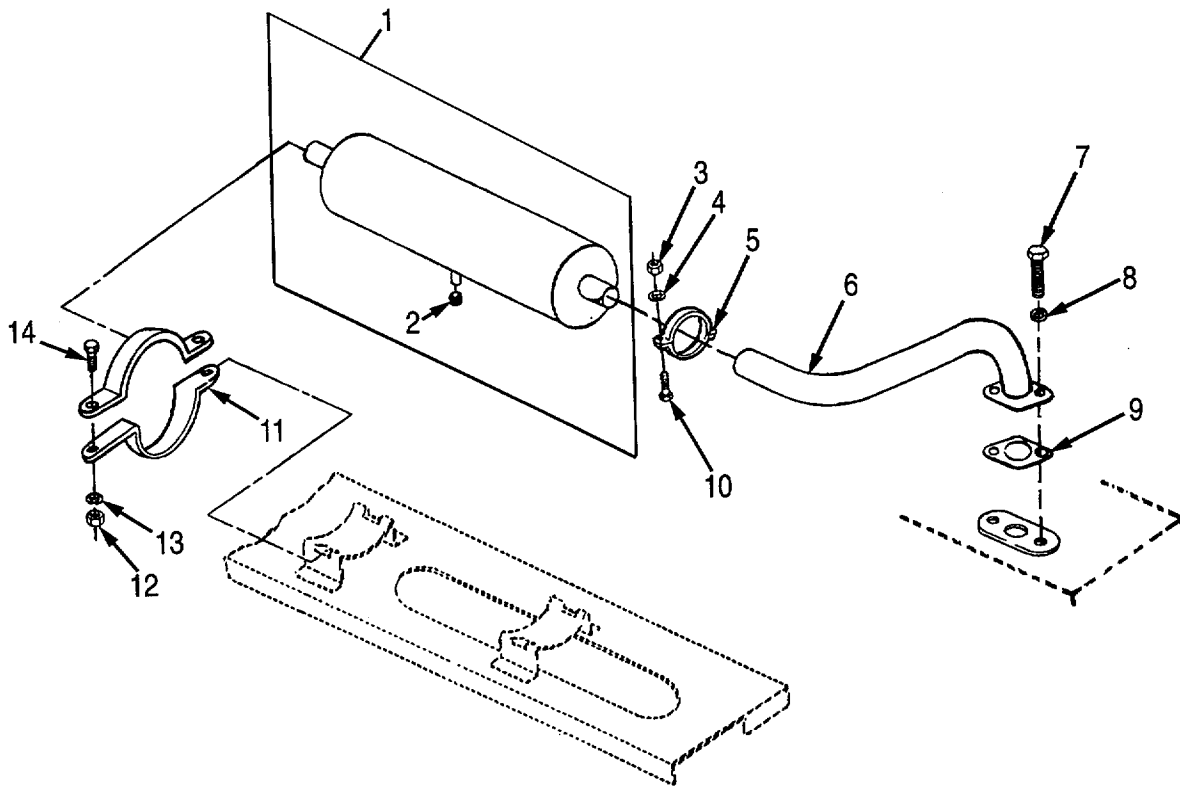

Figure 57. Muffler Assembly

(1) ITEM NO	(2) SMR CODE	(3) CAGEC	(4) PART NUMBER	(5) DESCRIPTION AND USABLE ON CODES (UOC)	(6) QTY
<b>GROUP 2941 ENGINE MUFFLER, EXHAUST AND TAIL PIPES</b>					
<b>FIG. 57 MUFFLER ASSEMBLY</b>					
1	PAOOO	19207	10936691	MUFFLER, EXHAUST.....	1
2	PAFZZ	96906	MS20913-2	.PLUG, PIPE .....	2
3	PAOZZ	96906	MS51968-8	NUT, HEXAGON .....	2
4	PAOZZ	96906	MS35338-46	WASHER , LOCK .....	2
5	PAOZZ	96906	MS53041-2	CLAMP, LOOP .....	1
6	PAOZZ	19207	11670898-1	PIPE, EXHAUST.....	1
7	PAOZZ	96906	MS90725-60	SCREW, CAP, HEXAGON H..... 9/16HEX, 3/8X-16UNC.....	2
8	PAOZZ	96906	MS35338-46	WASHER , LOCK .....	2
9	PAOZZ	19207	10936675	GASKET .....	1
10	PAOZZ	80204	B1821BH038F150N	SCREW, CAP, HEXAGON H.....	2
11	PAOZZ	19207	12380155	BRACKET, MUFFLER.....	4
12	PAOZZ	96906	MS51972-1	NUT PLAIN, HEXAGON.....	4
13	PAOZZ	96906	MS35338-44	WASHER, LOCK .....	4
14	PAOZZ	96906	MS51958-85	SCREW, MACHINE .....	4

END OF FIGURE

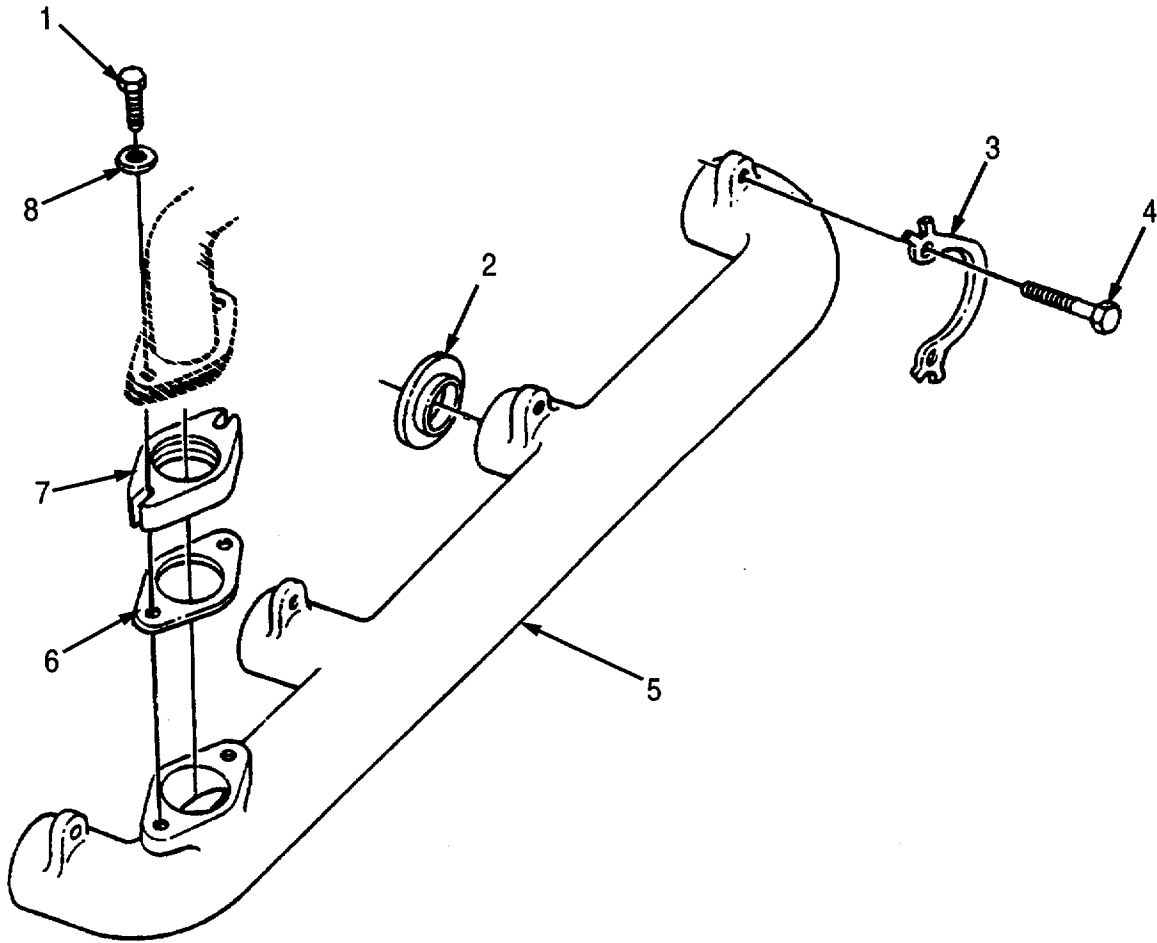

Figure 58. Exhaust Manifold

(1) ITEM NO	(2) SMR CODE	(3) CAGEC	(4) PART NUMBER	(5) DESCRIPTION AND USABLE ON CODES (UOC)	(6) QTY
<b>GROUP 2941 ENGINE MUFFLER, EXHAUST AND TAIL PIPES</b>					
<b>FIG. 58 EXHAUST MANIFOLD</b>					
1	PAFZZ	96906	MS90725-60	SCREW, CAP, HEXAGON H.....	2
2	PAFZZ	44940	154-2805	GASKET .....	4
3	PAFZZ	44940	154-1665	WASHER.....	4
4	PAFZZ	44940	114-0022	BOLT, MACHINE .....	8
5	PAFZA	44940	154-0714	MANIFOLD, EXHAUST.....	1
6	PAFZZ	44940	154-2799	GASKET .....	1
7	PAFZA	44940	155-0782	FLANGE, EXHAUST PIPE .....	1
8	PAFZZ	96906	MS27183-13	WASHER, FLAT.....	2

END OF FIGURE

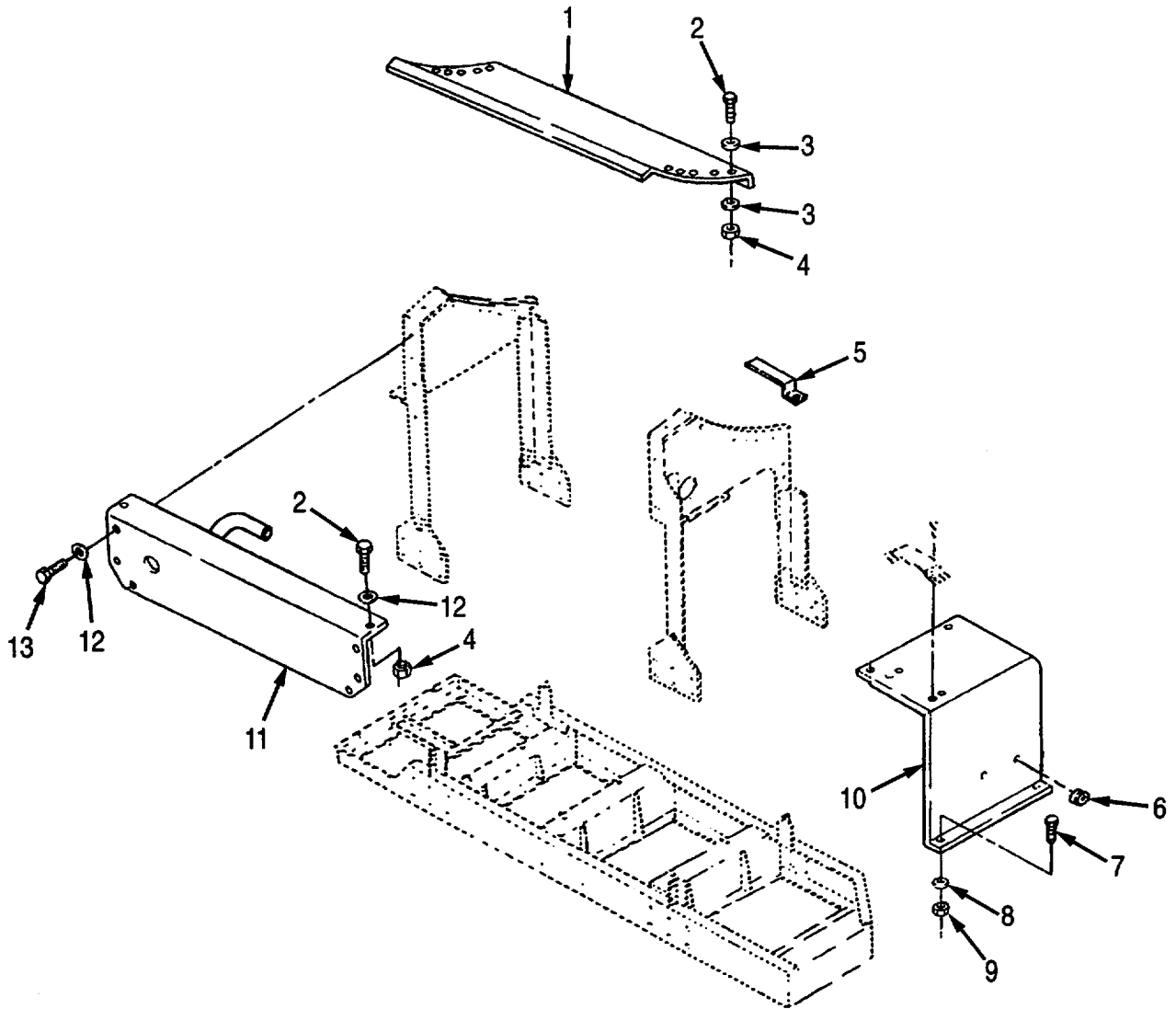

Figure 59. Engine Shrouds

(1) ITEM NO	(2) SMR CODE	(3) CAGEC	(4) PART NUMBER	(5) DESCRIPTION AND USABLE ON CODES (UOC)	(6) QTY
<b>GROUP 2952 ENGINE COWLING DEFLECTORS, AIR DUCTS, AND SHROUDS</b>					
<b>FIG. 59 ENGINE SHROUDS</b>					
1	XBOZZ	19207	12267028	SHROUD, ENGINE TOP.....	1
2	PFOZZ	96906	MS90725-6	SCREW, CAP, HEXAGON H 20 UNC.....	12
3	PAOZZ	96906	MS27183-9	WASHER, FLAT.....	20
4	PFOZZ	96906	MS51922-1	NUT, SELF-LOCKING, HE 7/16HEX, 20 UNC.....	12
5	XBOZZ	19207	12275224	SHROUD, STARTER.....	1
6	PAOZZ	96906	MS35489-51	GROMMET, NONMETALLIC.....	2
7	PAOZZ	96906	MS90725-34	BOLT, MACHINE 1/2HEX, 5/16X1-18UNC.....	4
8	PAOZZ	96906	MS27183-12	WASHER, FLAT.....	4
9	PAOZZ	96906	MS51922-9	NUT, SELF-LOCKING, HE 1/2HEX, 18UNC.....	4
10	PFOZZ	19207	12275338	SHROUD, ENGINE, FAN.....	1
11	XBOZZ	19207	12267084	SHROUD.....	1
12	PAOZZ	96906	MS27183-11	WASHER, FLAT.....	12
13	PAOZZ	96906	MS51871-1	SCREW, TAPPING 3/8HEX, 1/4X1/2.....	10

END OF FIGURE



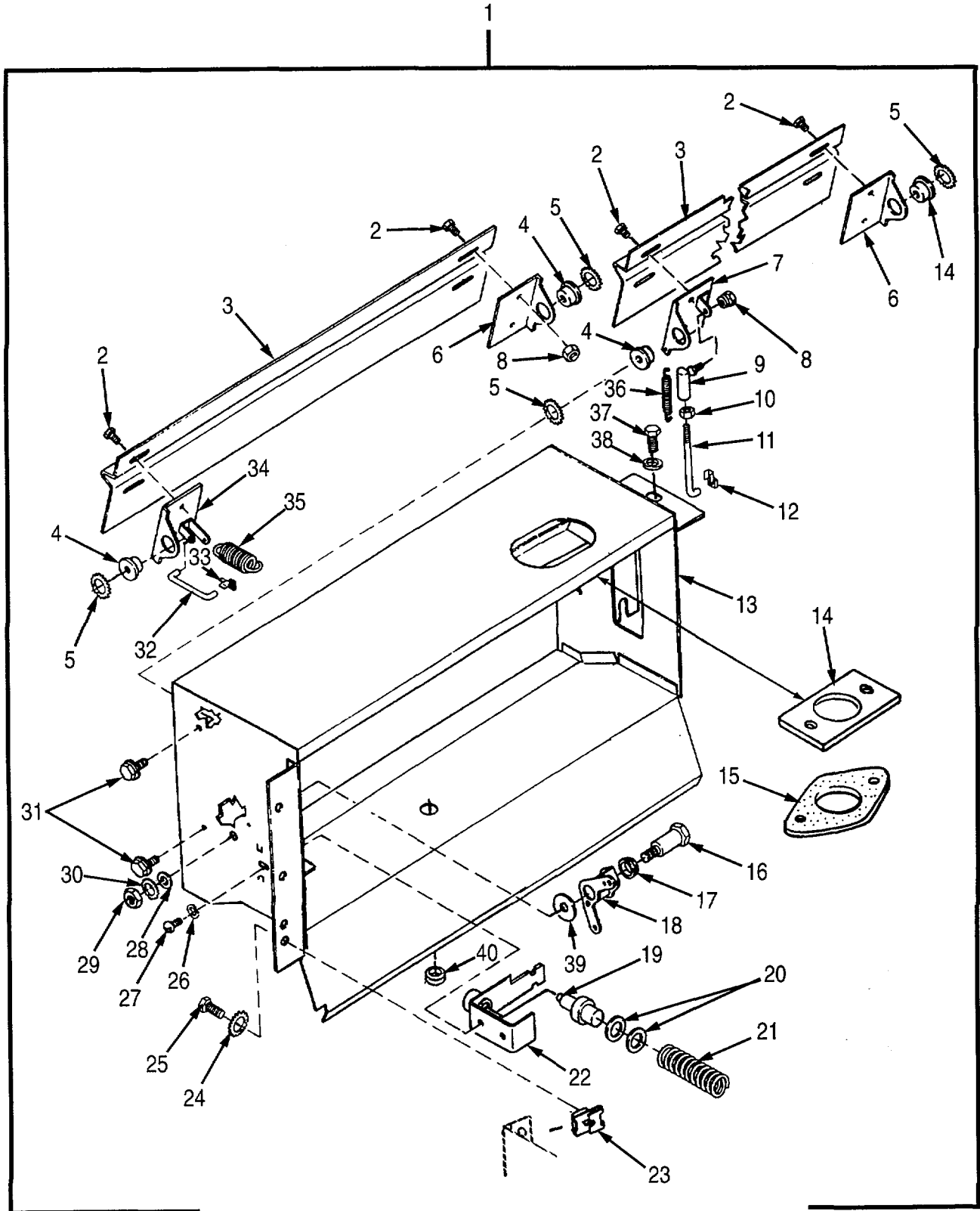

Figure 60. Engine Cooling System

(1) ITEM NO	(2) SMR CODE	(3) CAGEC	(4) PART NUMBER	(5) DESCRIPTION AND USABLE ON CODES (UOC)	(6) QTY
<b>GROUP 2952 ENGINE COWLING DEFLECTORS, AIR DUCTS, AND SHROUDS</b>					
<b>FIG. 60 ENGINE COOLING SYSTEM</b>					
1	PBFFF	44940	134-3754	AIR DUCT ASSEMBLY .....	1
2	PAFZZ	44940	815-0194	.SCREW, CAP, HEXAGON H.....	8
3	XBFZZ	44940	134-1614	.SHUTTER, AIR SHROUD .....	2
4	PAFZZ	44940	134-2900	.BEARING, SHUTTER .....	4
5	PAFZZ	44940	856-0006	.WASHER .....	4
6	PAFZZ	44940	134-2411	.BRACKET AND PIVOT .....	2
7	PBFZZ	44940	134-1802	.SHUTTER BRACKET, PIV .....	1
8	PAFZZ	44940	870-0131	.NUT, PLAIN, ASSEMBLED .....	8
9	PAFZZ	44940	150-1358	.BALL JOINT .....	1
10	PAFZZ	44940	870-0053	.NUT PLAIN HEXAGON.....	1
11	PAFZZ	44940	134-1606	.ROD, UPPER CONTROL.....	1
12	PAFZZ	44940	518-0004	.CLIP, ROD END .....	1
13	PBFZZ	44940	134-1805	.DUCT ASSY, AIR OUTLE .....	1
14	PBFZZ	44940	134-1375	.PLATE, EXHAUST.....	1
15	PAFZZ	44940	154-2799	.GASKET .....	1
16	PAFZZ	44940	134-1605	.SHAFT, ACTUATING ARM.....	1
17	PAFZZ	44940	134-1248	.BEARING, SLEEVE .....	2
18	XBFZZ	44940	134-1604	.BELL CRANK .....	1
19	PAFZZ	44940	309-0085	.CONTROL, RADIATOR SH.....	1
20	PAFZZ	44940	526-0175	.WASHER , FLAT .....	2
21	PAFZZ	44940	134-0656	.SPRING, HELICAL, COMP.....	1
22	XBFZZ	44940	134-1610	.BRACKET, GUIDE .....	1
23	PAFZZ	44940	870-0178	.NUT.....	3
24	PAFZZ	44940	853-0013	.WASHER , LOCK .....	3
25	PAFZZ	44940	815-0235	.SCREW, CAP, HEXAGON H.....	3
26	PAFZZ	44940	853-0008	.WASHER .....	2
27	PAFZZ	44940	813-0097	.SCREW .....	1
28	PAFZZ	44940	526-0113	.WASHER, FLAT .....	1
29	PAFZZ	44940	864-0002	.NUT, PLAIN, HEXAGON .....	1
30	PAFZZ	15434	C0853001600	.WASHER, LOCK .....	1
31	PAFZZ	44940	821-0010	.SCREW, SELF LOCKING .....	4
32	PAFZZ	44940	134-1607	.ROD, LOWER CONTROL.....	1
33	PAFZZ	61864	99417	.CLIP, SPRING TENSION LEFT HAND.....	1
34	PAFZZ	44940	134-1801	.BRACKET, PIVOT, SHUTT .....	1
35	PAFZZ	44940	134-0658	.SPRING, HELICAL, TORS .....	1
36	PAFZZ	44940	134-1817	.SPRING, HELICAL, TORS .....	1
37	PAFZZ	44940	800-0005	.SCREW, CAP, HEXAGON H.....	2

(1) ITEM NO	(2) SMR CODE	(3) CAGEC	(4) PART NUMBER	(5) DESCRIPTION AND USABLE ON CODES (UOC)	(6) QTY
<b>GROUP 2952 ENGINE COWLING DEFLECTORS, AIR DUCTS, AND SHROUDS</b>					
<b>FIG. 60 ENGINE COOLING SYSTEM</b>					
38	PAFZZ	44940	526-1512	.WASHER, FLAT .....	2
39	PAFZZ	44940	526-0213	.WASHER, FLAT .....	1
40	PFFZZ	44940	508-0002	.GROMMET, NONMETALLIC.....	1

END OF FIGURE

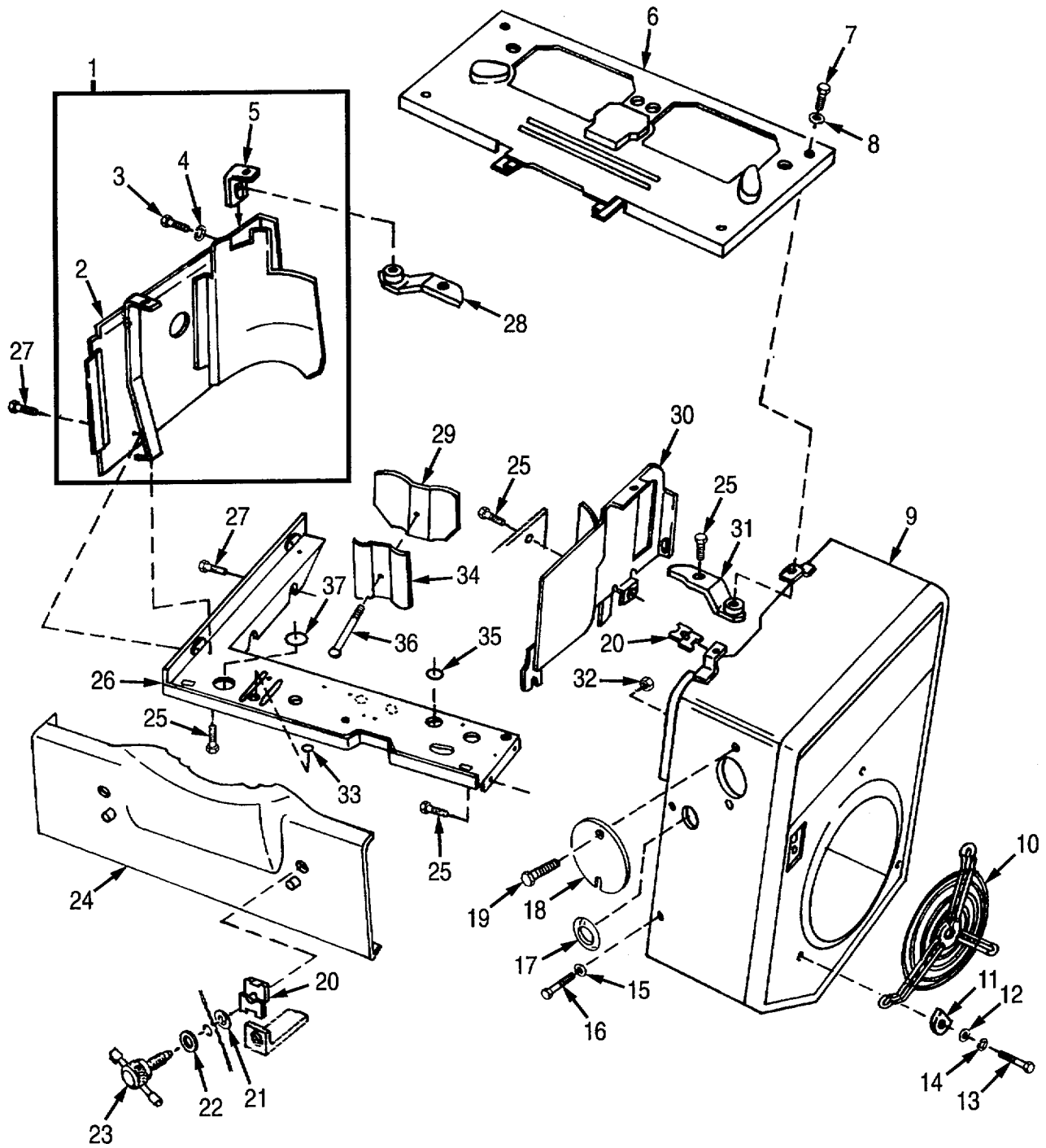

Figure 61. Engine Shrouding

(1) ITEM NO	(2) SMR CODE	(3) CAGEC	(4) PART NUMBER	(5) DESCRIPTION AND USABLE ON CODES (UOC)	(6) QTY
<b>GROUP 2952 ENGINE COWLING DEFLECTORS, AIR DUCTS, AND SHROUDS</b>					
<b>FIG. 61 ENGINE SHROUDING</b>					
1	PFFFF	44940	134-1051	COVER, ACCESS REAR.....	1
2	XAFZZ	44940	134-1040	.PANEL CYLINDER.....	1
3	PAFZZ	96906	MS90725-1	.SCREW, CAP, HEXAGON H.....	1
4	PAFZZ	96906	MS35333-40	.WASHER, LOCK.....	1
5	PAFZZ	44940	870-0194	.RETAINER, NUT AND BO.....	1
6	PBFZZ	44940	134-1200	COVER, AIR HOUSING.....	1
7	PAFZZ	44940	800-0004	SCREW.....	4
8	PAFZZ	97424	NTAHB05000	WASHER, FLAT.....	4
9	PFFZZ	44940	134-1447	HOUSING, MECHANICAL.....	1
10	PFFZZ	44940	134-1178	GRILLE, METAL.....	1
11	PAFZZ	44940	134-1092	BRACKET, ENGINE ACCE.....	3
12	PAFZZ	44940	526-0115	WASHER, FLAT.....	3
13	PAFZZ	44940	800-0007	SCREW.....	3
14	PAFZZ	96906	MS35338-44	WASHER, LOCK.....	3
15	PAFZZ	44940	853-0013	WASHER, LOCK.....	6
16	PAFZZ	44940	815-0235	SCREW, CAP, HEXAGON H.....	6
17	PAFZA	44940	517-0035	BUTTON, PLUG.....	1
18	PAOZZ	19207	12275362	COVER, ACCESS.....	1
19	PAOZZ	96906	MS35207-263	SCREW, MACHINE.....	2
20	PAFZZ	44940	870-0194	RETAINER, NUT AND BO.....	6
21	PAFZZ	44940	134-1180	WASHER, DOOR PANEL.....	2
22	PAFZZ	44940	526-0016	WASHER, FLAT.....	2
23	PAFZZ	44940	134-1373	SCREW ASSEMBLY, PANE.....	2
24	PFFZZ	44940	134-1202	PANEL, AIR HOUSING.....	1
25	PAFZZ	44940	821-0010	SCREW, SELF LOCKING.....	2
26	PFFZZ	44940	134-1418	PAN, CYLINDER AIR HO.....	1
27	PAFZZ	44940	815-0340	SCREW, TAPPING, THREA.....	2
28	PFFZZ	44940	134-1704	BRACKET, ENGINE ACCE.....	1
29	PFFZZ	44940	134-1098	BAFFLE, AIRFLOW.....	1
30	PFFZZ	44940	134-1449	HOUSING, CYLINDER.....	1
31	PFFZZ	44940	134-1703	BRACKET, ENGINE ACCE.....	1
32	PAOZZ	96906	MS21083N3	NUT, SELF-LOCKING, HE.....	2
33	PFFZZ	96906	MS35489-43	GROMMET, NONMETALLIC.....	1
34	PFFZZ	44940	134-1097	BAFFLE, CYLINDER.....	1
35	PAFZZ	44940	508-0002	GROMMET, NON METALLIC.....	1
36	PAFZZ	44940	812-165	SCREW, MACHINE.....	1
37	PFFZZ	44940	508-0017	GROMMET, NONMETALLIC.....	1

END OF FIGURE

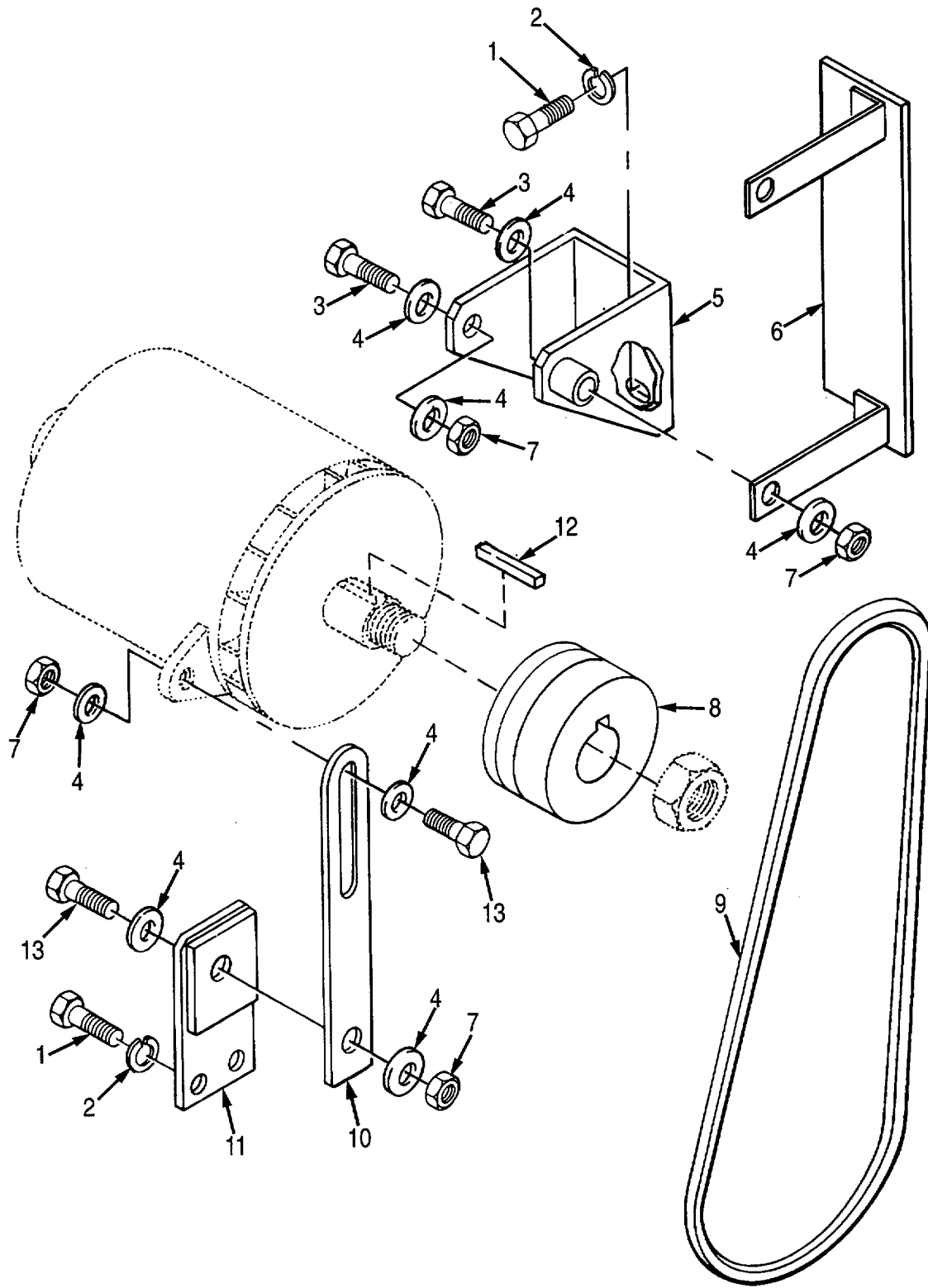

Figure 62. Alternator Mounting Parts

(1) ITEM NO	(2) SMR CODE	(3) CAGEC	(4) PART NUMBER	(5) DESCRIPTION AND USABLE ON CODES (UOC)	(6) QTY
<b>GROUP 2961 GENERATOR</b>					
<b>FIG. 62 ALTERNATOR MOUNTING PARTS</b>					
1	PAOZZ	80204	B1821BH038C088N	SCREW, CAP, HEXAGON H..... 9/16HEX, 3/8X7/8-16UNC.....	5
2	PAOZZ	96906	MS27183-13	WASHER, FLAT.....	5
3	PAOZZ	80204	B1821BH050C250N	SCREW, CAP, HEXAGON H..... 3/4HEX, 1/2X1-1/2 13UNC.....	2
4	PAOZZ	96906	MS27183-17	WASHER, FLAT.....	4
5	PAOZZ	19207	12275433	BRACKET, ENGINE ACCE .....	1
6	PAOZZ	19207	12275428	GUARD, MECHANICAL DR .....	1
7	PAOZZ	A6906	MS51922-33	NUT, SELF-LOCKING, HE 3/4HEX, 13UNC .....	4
8	PAOZZ	19207	12275430	PULLEY, GROOVE.....	1
9	PAOZZ	96906	MS51065RC30	BELT, V .....	1
10	PFOZZ	19207	12275435	ARM, ADJUSTING, BELT.....	1
11	PAOZZ	19207	12275434	BRACKET, EYE, NONROTA .....	1
12	PAOZZ	35510	6399	KEY, WOODRUFF.....	1
13	PAOZZ	96906	MS90725-113	SCREW, CAP, HEXAGON H..... 3/4HEX, 1/2X1-1/2-13UNC .....	2

END OF FIGURE

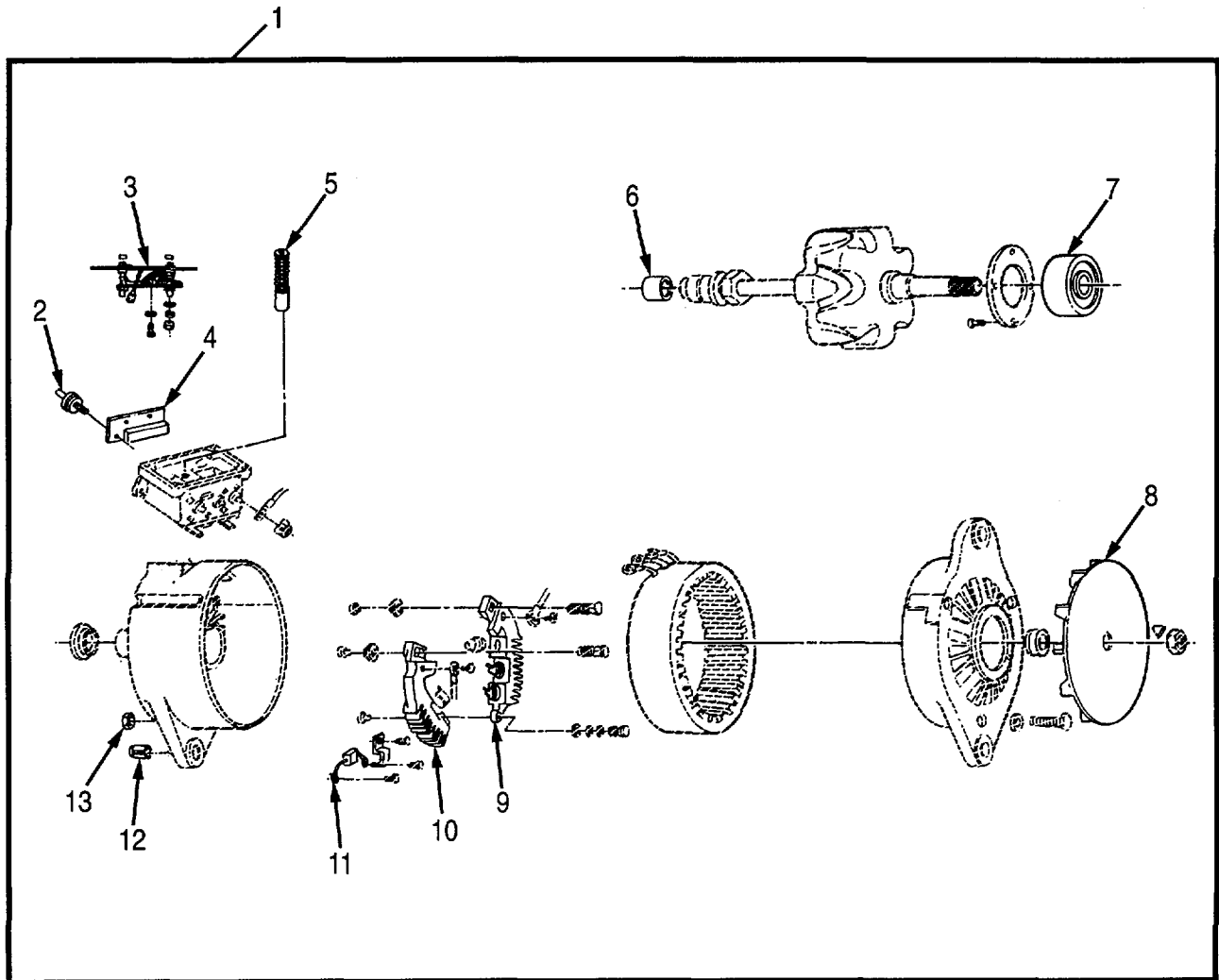

Figure 63. Alternator Components



(1) ITEM NO	(2) SMR CODE	(3) CAGEC	(4) PART NUMBER	(5) DESCRIPTION AND USABLE ON CODES (UOC)	(6) QTY
<b>GROUP 2963 STARTER, SOLENOIDS, CIRCUIT BREAKERS, WIRING, AND SWITCHES</b>					
<b>FIG. 63 ALTERNATOR COMPONENTS</b>					
1	PAOFF	19207	11668038	GENERATOR, ENGINE AC.....	1
2	PAFZZ	35510	79036	.SCREW .....	1
3	PAFZZ	24975	79000	.REGULATOR, ENGINE GE.....	1
4	PAFZZ	35510	79027	.SEMICONDUCTOR DEVIC.....	1
5	PAFZZ	35510	A010077650	.BRUSH, ELECTRICAL CO.....	2
6	PAFZZ	35510	78625	.BEARING, ROLLER, NEED.....	1
7	PAFZZ	35510	35624	.BEARING, BALL, ANNULA.....	1
8	PAFZZ	35510	79035	.HOLDER ASSEMBLY, FAN.....	1
9	PAFZZ	35510	71181	.RECTIFIER, SEMICONDU.....	1
10	PAFZZ	35510	71180	.RECTIFIER, SEMICONDU.....	1
11	PAFZZ	92679	461 048 C1	.CAPACITOR, FIXED, PLA.....	1
12	PAFZZ	24975	77916	.BUSHING, SLEEVE.....	1
13	PAFZZ	35510	26175	.NUT, HEXAGON.....	3

END OF FIGURE

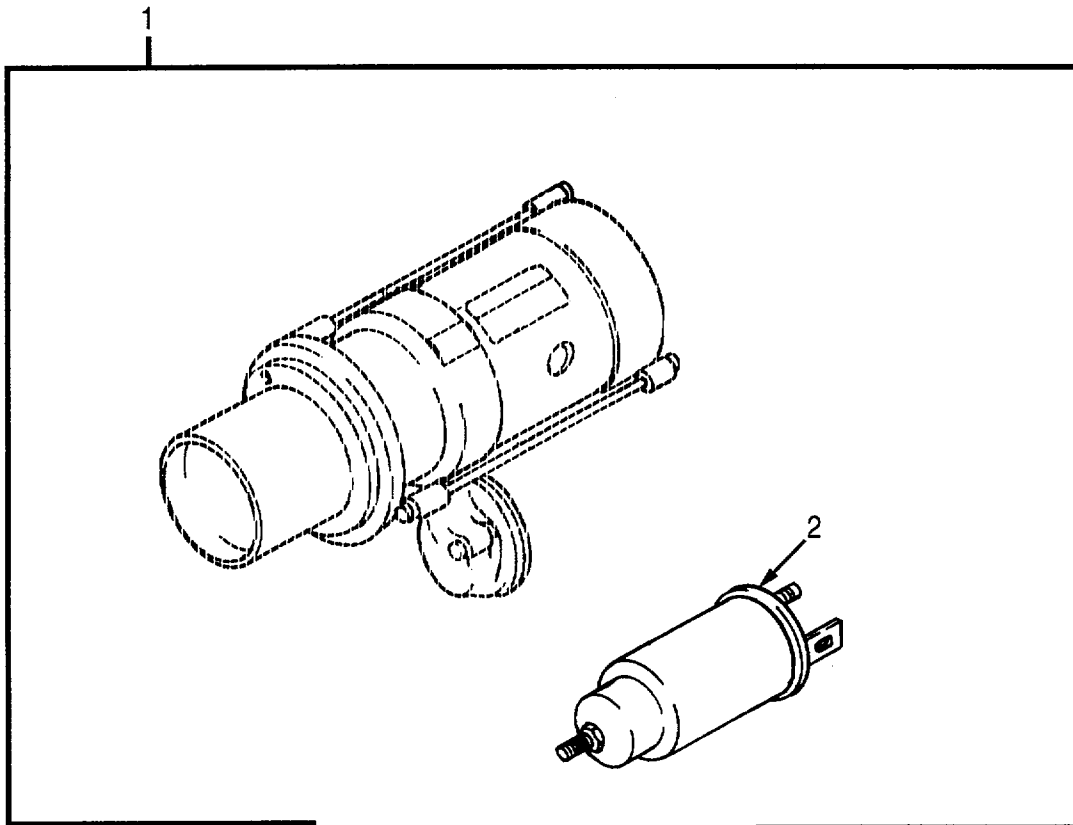

Figure 64. Starting Motor

(1) ITEM NO	(2) SMR CODE	(3) CAGEC	(4) PART NUMBER	(5) DESCRIPTION AND USABLE ON CODES (UOC)	(6) QTY
<b>GROUP 2963 STARTER, SOLENOIDS, CIRCUIT BREAKERS, WIRING, AND SWITCHES</b>					
<b>FIG. 64 STARTING MOTOR</b>					
1	PAOZZ	44940	191-1399	STARTER, ENGINE, ELEC.....	1
2	PAOZZ	44940	191-1486	RELAY-SOLENOID, ENGI USED WITH P/N 191-1399.....	1

END OF FIGURE

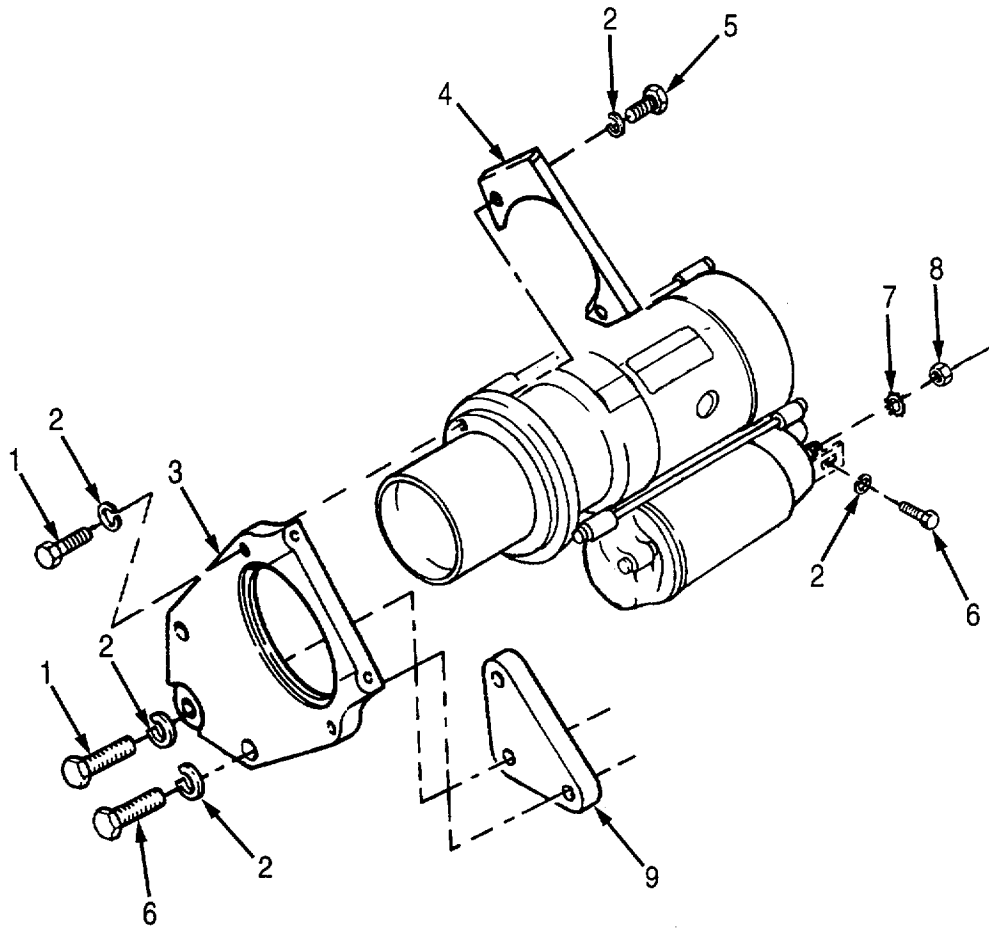

Figure 65. Starter Mounting Parts

(1) ITEM NO	(2) SMR CODE	(3) CAGEC	(4) PART NUMBER	(5) DESCRIPTION AND USABLE ON CODES (UOC)	(6) QTY
<b>GROUP 2963 STARTER, SOLENOIDS, CIRCUIT BREAKERS, WIRING, AND SWITCHES</b>					
<b>FIG. 65 STARTER MOUNTING PARTS</b>					
1	PAOZZ	44940	800-0053	SCREW, CAP, HEXAGON H.....	1
2	PAOZZ	44940	850-0050	WASHER, LOCK .....	6
3	PAOZZ	44940	191-1400	PLATE, MOUNTING .....	1
4	PAOZZ	44940	134-4154	BAFFLE, AIRFLOW, ENGI.....	1
5	PAOZZ	44940	800-0051	SCREW .....	2
6	PAOZZ	44940	800-0054	BOLT, MACHINE .....	3
7	PAOZZ	44940	856-0010	WASHER, LOCK .....	1
8	PAOZZ	44940	864-0003	NUT, PLAIN, HEXAGON.....	1
9	PFOZZ	44940	191-0311	SPACER.....	1

END OF FIGURE

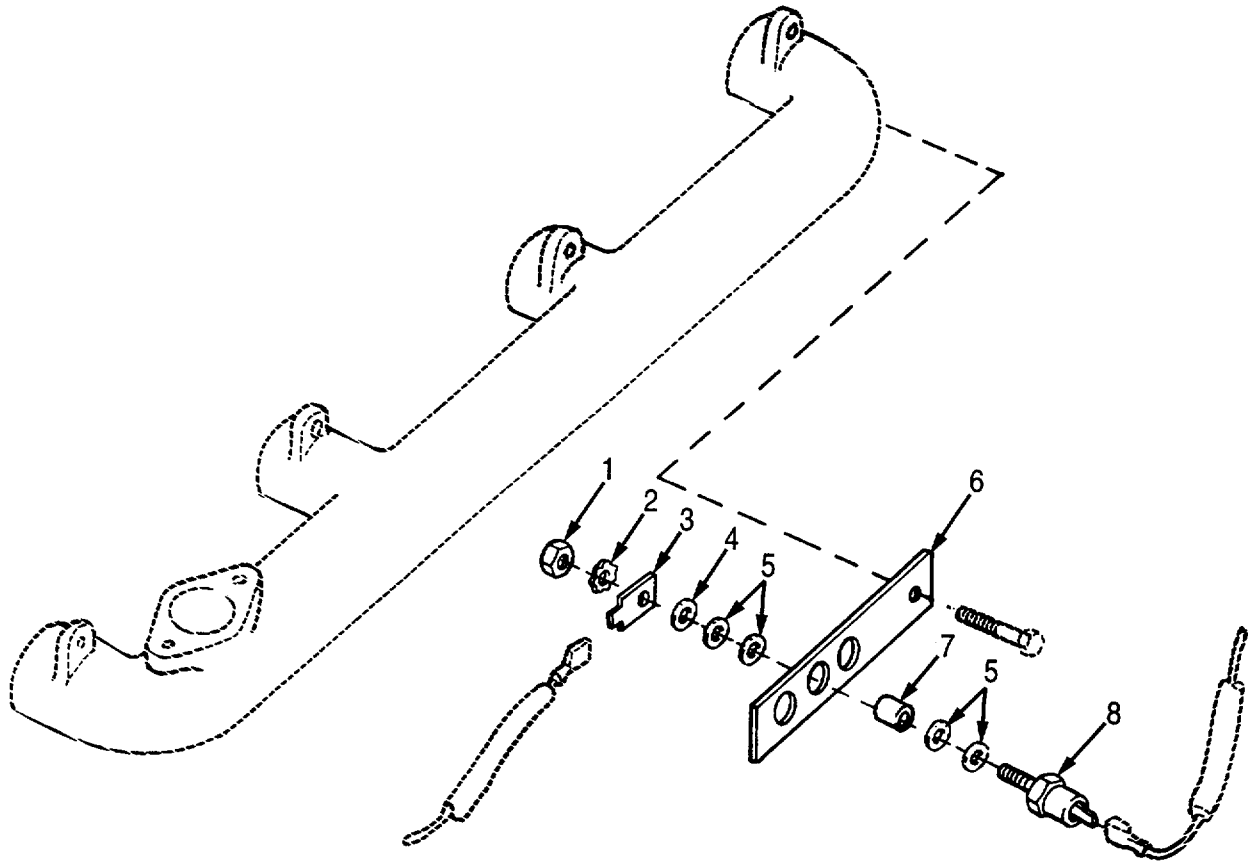

Figure 66. Engine Hi-Temp, Thermostatic Control Switch

SECTION II

TM 9-2330-398-24P

(1) ITEM NO	(2) SMR CODE	(3) CAGEC	(4) PART NUMBER	(5) DESCRIPTION AND USABLE ON CODES (UOC)	(6) QTY
<b>GROUP 2963 STARTER, SOLENOIDS, CIRCUIT BREAKERS, WIRING, AND SWITCHES</b>					
<b>FIG. 66 ENGINE HI-TEMP, THERMOSTATIC CONTROL SWITCH</b>					
1	PAFZZ	44940	862-0001	NUT.....	1
2	PAFZZ	44940	856-0006	WASHER.....	1
3	PAFZZ	44940	332-0876	TERMINAL, LUG CONNECT.....	1
4	PAFZZ	97424	NTAHB05000	WASHER, FLAT.....	1
5	PAFZZ	44940	508-0126	WASHER.....	4
6	PAFZZ	44940	309-0195	BRACKET, VERNATHERM.....	1
7	PAFZZ	44940	508-0127	INSULATOR, BUSHING.....	1
8	PAFZZ	44940	309-0196	SWITCH, THERMOSTATIC.....	

END OF FIGURE

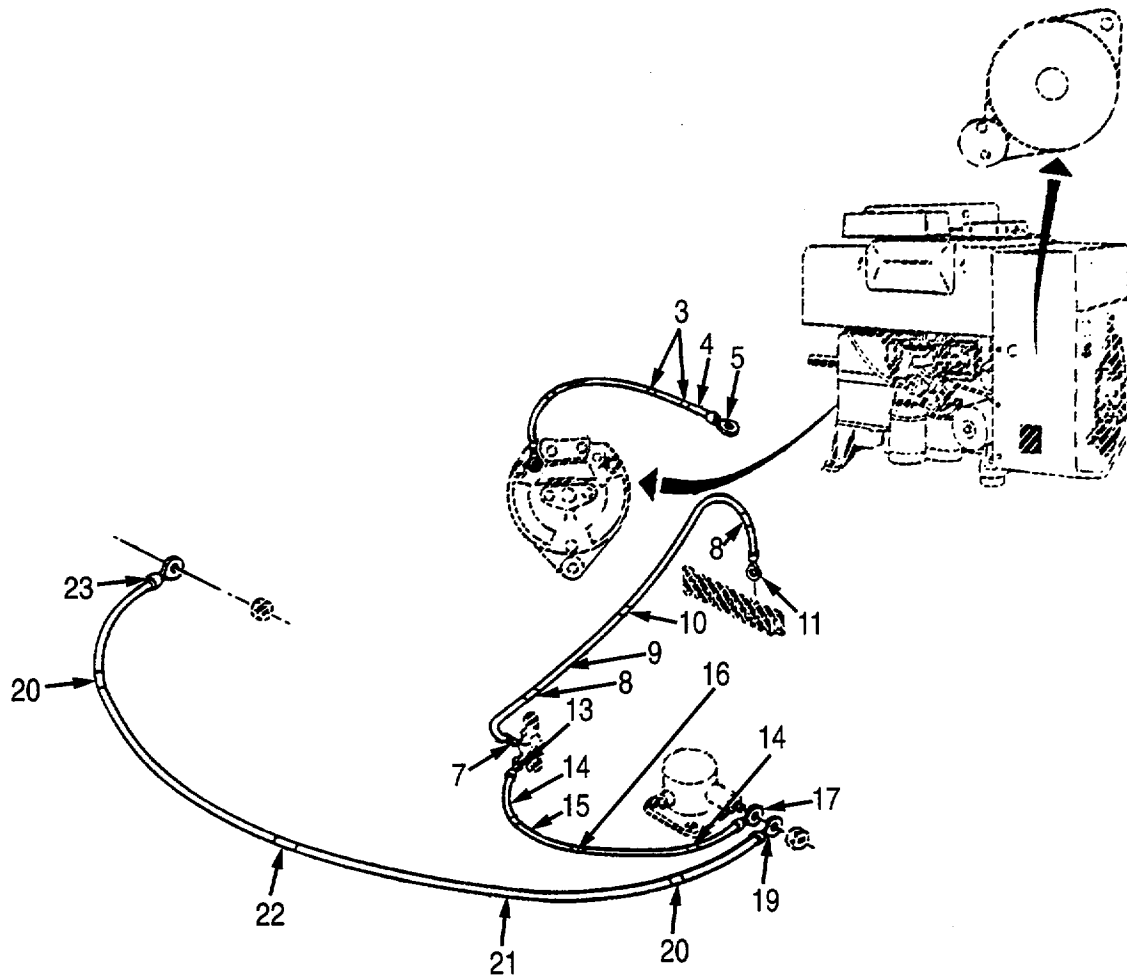
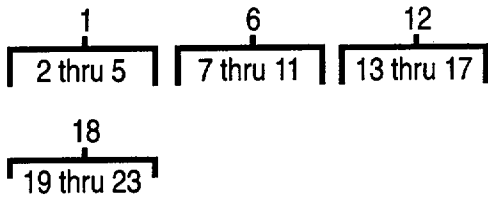

Figure 67. Engine Electrical Assembly



(1) ITEM NO	(2) SMR CODE	(3) CAGEC	(4) PART NUMBER	(5) DESCRIPTION AND USABLE ON CODES (UOC)	(6) QTY
<b>GROUP 2963 STARTER, SOLENOIDS, CIRCUIT BREAKERS, WIRING, AND SWITCHES</b>					
<b>FIG. 67 ENGINE ELECTRICAL ASSEMBLY</b>					
1	AOOOO	19207	11685927	LEAD, ELECTRICAL.....	1
2	PAOZZ	96906	MS25036-116	.TERMINAL, LUG .....	1
3	PFOZZ	81349	M43436/1-1	.BAND, MARKER.....	2
4	MOOZZ	19207	11685927-1	.WIRE (22.00 LG.) MAKE FROM P/N..... M13486/1-5 .....	1
5	PAOZZ	96906	MS25036-118	.TERMINAL, LUG .....	1
6	AOOOO	19207	12275229	LEAD, ELECTRICAL .....	1
7	PAOZZ	96906	MS25036-112	.TERMINAL, LUG .....	1
8	PAOZZ	81349	M43436/1-1	.BAND, MARKER.....	3
9	MOOZZ	19207	12275229-1	.WIRE (6.00 LG.) MAKE FROM P/N..... M13486/1-12.....	1
10	PAOZZ	81349	M43436/1-3	.BAND, MARKER.....	1
11	PAOZZ	96906	MS25036-156	.TERMINAL, LUG .....	1
12	AOOOO	19207	12275213-1	LEAD, ELECTRICAL .....	1
13	PAOZZ	96906	MS25036-112	.TERMINAL, LUG .....	1
14	PAOZZ	81349	M43436/1-1	.BAND, MARKER .....	2
15	MOOZZ	19207	12275213-1-1	.WIRE (10.00 LG.) MAKE FROM P/N..... M13486/1-12.....	1
16	PAOZZ	81349	M43436/1-3	.BAND, MARKER.....	1
17	XAOZZ	96906	MS25036-113	TERMINAL, LUG .....	1
18	AOOOO	19207	12275212-1	LEAD, ELECTRICAL.....	1
19	PAOZZ	96906	MS25036-124	.TERMINAL, LUG .....	1
20	PAOZZ	81349	M43436/1-2	BAND, MARKER.....	1
21	MOOZZ	19207	12275212-1-1	.WIRE (32.00 LG.) MAKE FROM P/N..... M13486/1-5 .....	1
22	PAOZZ	81349	M43436/1-3	.BAND, MARKER.....	1
23	PAOZZ	96906	MS25036-125	.TERMINAL, LUG .....	1

END OF FIGURE

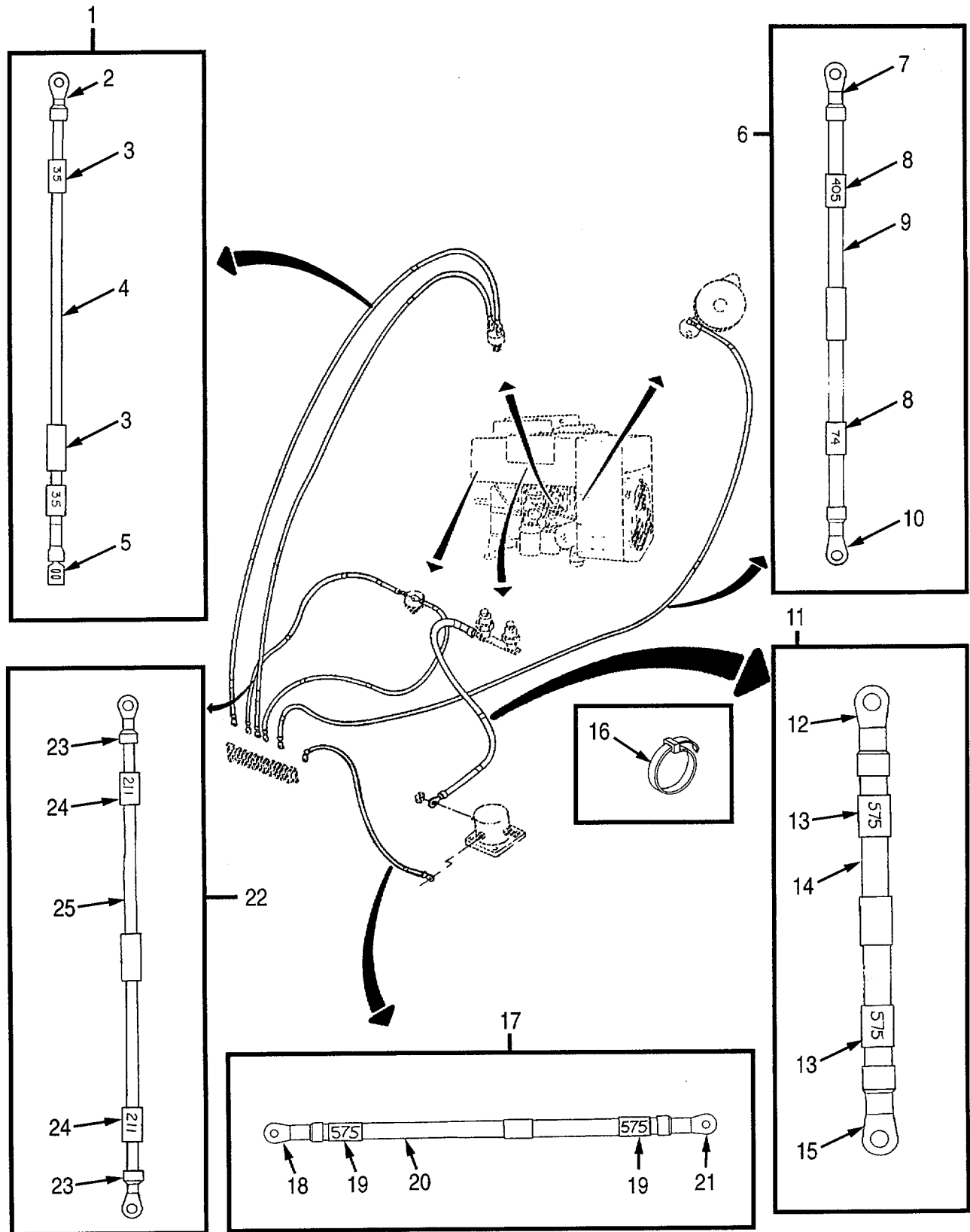

Figure 68. Fuel Pump Solenoid Wiring Components

(1) ITEM NO	(2) SMR CODE	(3) CAGEC	(4) PART NUMBER	(5) DESCRIPTION AND USABLE ON CODES (UOC)	(6) QTY
<b>GROUP 2963 STARTER, SOLENOIDS, CIRCUIT BREAKERS, WIRING, AND SWITCHES</b>					
<b>FIG. 68 FUEL PUMP SOLENOID WIRING COMPONENTS</b>					
1	AOOOO	19207	12275214	LEAD, ELECTRICAL HIGH TEMP ..... THERMOSTATIC CONTROL SWITCH TO TERMINAL BLOCK .....	2
2	PAOZZ	96906	MS25036-153	.TERMINAL, LUG .....	1
3	PAOZZ	81349	M43436/1-1	.BAND, MARKER.....	2
4	MOOZZ	19207	12275214-42	.WIRE, ELECTRICAL MAKE FROM P/N..... M13486/1-5 (42.00" LG.).....	1
5	PAOZZ	19207	11669555	.TERMINAL, QUICK DISC .....	1
6	PAOZZ	19207	12275213-2	LEAD, ELECTRICAL STARTER TO..... TERMINAL BLOCK .....	1
7	PAOZZ	96906	MS25036-156	.TERMINAL LUG .....	1
8	PAOZZ	81349	M43436/1-1	.BAND, MARK ER.....	2
9	MOOZZ	19207	12275213-2-50	.WIRE, ELECTRICAL MAKE FROM P/N..... M13486/1-12 (50.00" LG.).....	1
10	PAOZZ	96906	MS25036-112	.TERMINAL, LUG .....	1
11	AOOOO	19207	12275212-2	LEAD, ELECTRICAL FROM MANIFOLD..... HEATERS TO FUEL PUMP SOLENOID.....	1
12	PAOZZ	96906	MS25036-123	.TERMINAL, LUG .....	1
13	PAOZZ	81349	M43436/1-2	.BAND, MARKER.....	2
14	MOOZZ	19207	12275212-2-38	.WIRE, ELECTRICAL MAKE FROM..... M13486/1-5 38 INCHES LONG.....	1
15	PAOZZ	96906	MS25036-124	.TERMINAL, LUG .....	1
16	PAOZZ	96906	MS3367-1-0	.STRAP, TIEDOWN, ELECT.....	2
17	AOOOO	19207	12275213-3	LEAD ELECTRICAL FUEL PUMP SOLENOID ..... TO TERMINAL BLOCK .....	1
18	PAOZZ	96906	MS25036-157	.TERMINAL, LUG .....	1
19	PAOZZ	81349	M43436/1-1	.BAND, MARKER.....	2
20	MOOZZ	19207	12275213-3-32	.WIRE, ELECTRICAL MAKE FROM..... M13486/1-5 10 INCHES LONG.....	1
21	PAOZZ	96906	MS25036-156	.TERMINAL, LUG .....	1
22	AOOOO	19207	12275232	LEAD, ELECTRICAL LOW PRESSURE OIL..... SWITCH TO TERMINAL BLOCK .....	1
23	PAOZZ	96906	MS25036-153	.TERMINAL, LUG .....	1

(1) ITEM NO	(2) SMR CODE	(3) CAGEC	(4) PART NUMBER	(5) DESCRIPTION AND USABLE ON CODES (UOC)	(6) QTY
<b>GROUP 2963 STARTER, SOLENOIDS, CIRCUIT BREAKERS, WIRING, AND SWITCHES</b>					
<b>FIG. 68 FUEL PUMP SOLENOID WIRING COMPONENTS</b>					
24	PAOZZ	81349	M43436/1-1	.BAND, MARKER .....	2
25	MOOZZ	19207	12275232-28	.WIRE, ELECTRICAL MAKE FROM M13486/1-5 28 INCHES LONG.....	1

END OF FIGURE

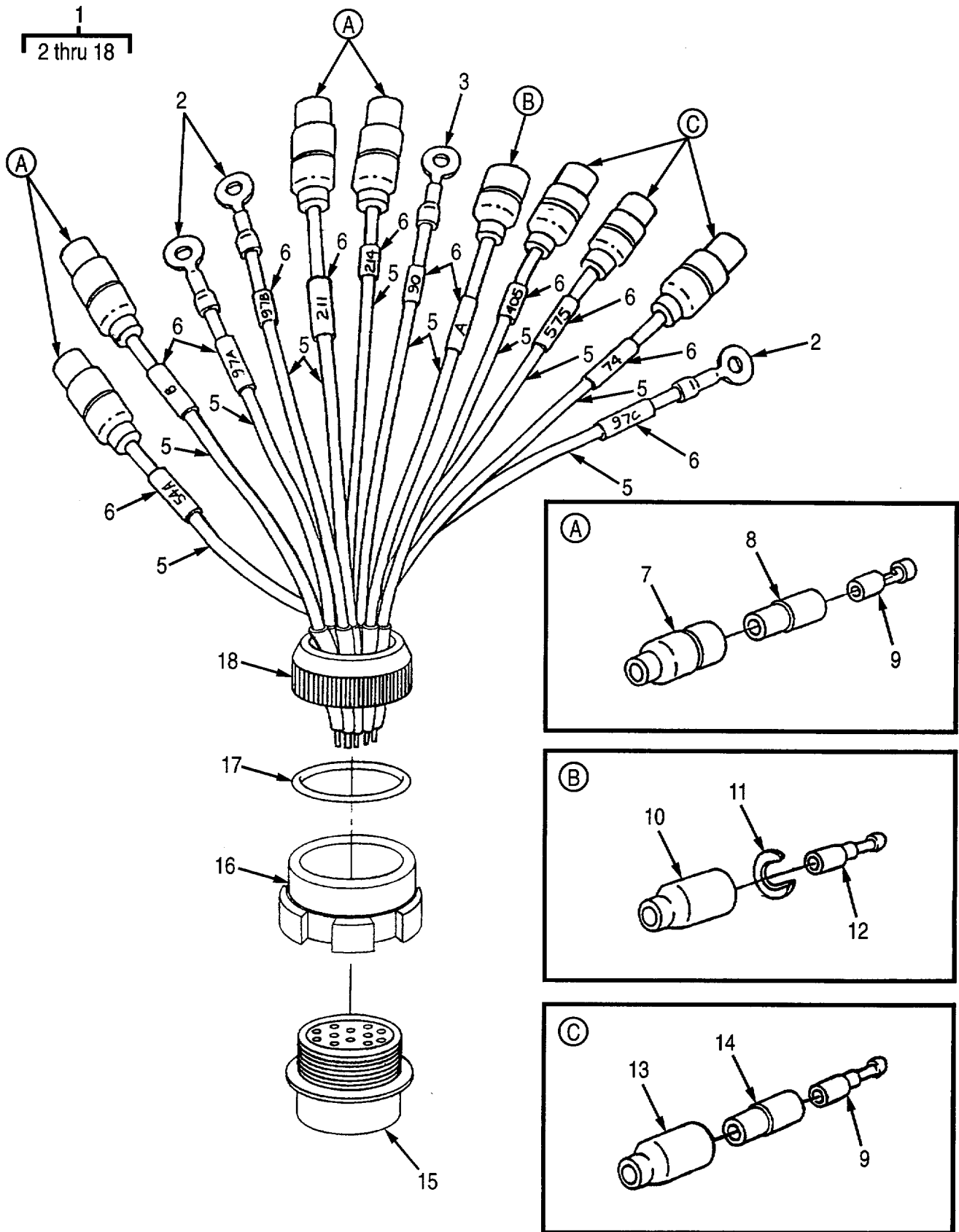

Figure 69. Wiring Harness

(1) ITEM NO	(2) SMR CODE	(3) CAGEC	(4) PART NUMBER	(5) DESCRIPTION AND USABLE ON CODES (UOC)	(6) QTY
<b>GROUP 2963 STARTER, SOLENOIDS, CIRCUIT BREAKERS, WIRING, AND SWITCHES</b>					
<b>FIG. 69 WIRING HARNESS</b>					
1	AOOOO	19207	12267081	WIRING HARNESS, BRAN .....	1
2	PAOZZ	96906	MS25036-108	.TERMINAL, LUG .....	3
3	PAOZZ	96906	MS20659-104	.TERMINAL, LUG .....	1
4	MOOZZ	19207	12267081-121-1	.WIRE, ELECTRICAL MAKE FROM WIRE, ELECTRICAL P/N M13486/1-5,121 INCHES LONG.....	1
5	MOOZZ	19207	12267081-121-2	.WIRE, ELECTRICAL MAKE FROM WIRE, ELECTRICAL, P/N M13486/1-7,121 INCHES LONG.....	1
6	PAOZZ	81349	M43436/1-1	.BAND, MARKER.....	12
7	PAOZZ	19207	8338561	.SHELL, ELECTRICAL CO .....	4
8	PAOZZ	19207	8338562	.INSULATOR, BUSHING .....	4
9	PAOZZ	19207	8338564	.TERMINAL ASSEMBLY .....	7
10	PAOZZ	19207	8338572	.SHELL, ELECTRICAL CO .....	1
11	PAOZZ	19207	8338573	.WASHER, SLOTTED.....	1
12	PAOZA	96906	MS27148-1	.CONTACT, ELECTRICAL .....	1
13	PAOZZ	19207	8338569	.SHELL, HEAD LIGHT CI .....	3
14	PAOZZ	19207	8338570	.INSULATOR BUSHING .....	3
15	PAOZZ	19207	8724257	.CONNECTOR, PLUG, ELEC.....	1
16	PAOZZ	19207	7723309	.NUT, PLAIN, KNURLED.....	1
17	PAOZZ	02252	7704	.GROMMET .....	1
18	PAOZZ	19207	7716634	.NUT, COUPLING, ELECTR.....	1

END OF FIGURE

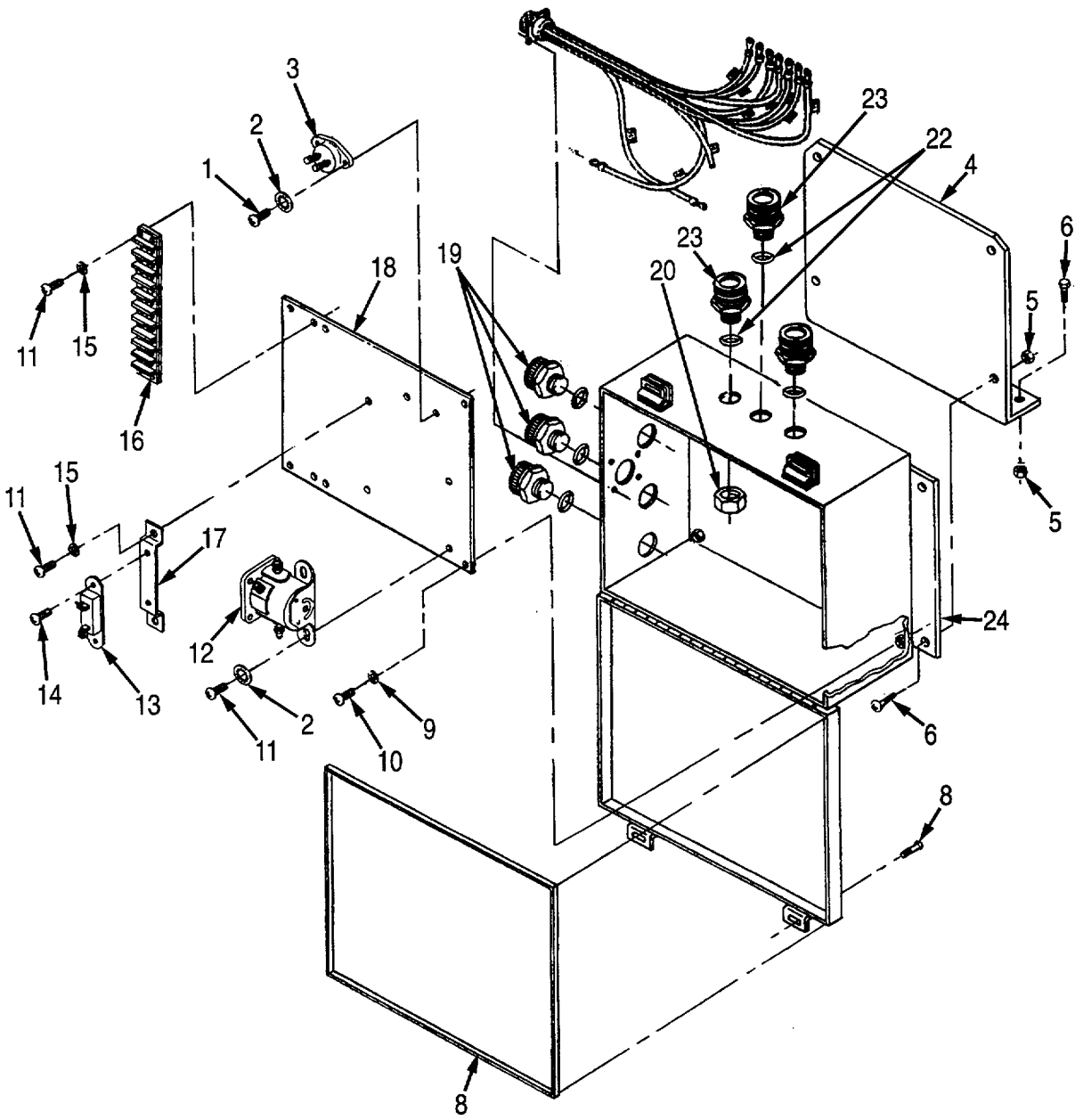

Figure 70. Engine Electrical Box

(1) ITEM NO	(2) SMR CODE	(3) CAGEC	(4) PART NUMBER	(5) DESCRIPTION AND USABLE ON CODES (UOC)	(6) QTY
<b>GROUP 2963 STARTER, SOLENOIDS, CIRCUIT BREAKERS, WIRING, AND SWITCHES</b>					
<b>FIG. 70 ENGINE ELECTRICAL BOX</b>					
1	PAOZZ	96906	MS35207-264	SCREW, MACHINE .....	2
2	PAOZZ	96906	MS35333-39	WASHER, LOCK .....	4
3	PAOZZ	81349	M13516/7-5	CIRCUIT BREAKER.....	1
4	XBOZZ	19207	12356115	ANGLE, MOUNTING.....	1
5	PAOZZ	96906	MS51922-1	NUT, SELF-LOCKING, HE .....	12
6	PAOZZ	96906	MS90725-6	SCREW, CAP, HEXAGON H.....	4
7	PAOZZ	96906	MS35207-280	SCREW, MACHINE .....	2
8	PAOZZ	00843	54206005	GASKET PART OF 12356111-1 &.....	1
9	PAOZZ	96906	MS35338-43	WASHER, LOCK .....	4
10	PAOZZ	96906	MS35206-263	SCREW, MACHINE 3/16X1/2-24UNC.....	4
11	PAOZZ	96906	MS35207-261	SCREW, MACHINE .....	4
12	PAOZZ	19207	12267000	SOLENOID, ELECTRICAL.....	1
13	PAOZZ	81349	M13516-5-4	CIRCUIT BREAKER.....	1
14	PAOZZ	96906	MS35206-228	SCREW, MACHINE .....	2
15	PAOZZ	96906	MS35338-43	WASHER, LOCK .....	4
16	PAOZZ	81349	39TB10F	TERMINAL BOARD.....	1
17	PAOZZ	19207	12356116	BRACKET, MOUNTING .....	1
18	PFOZZ	19207	12356109	PLATE .....	1
19	PAOZZ	03743	CG3775	BOX, CONNECTOR, ELECT.....	3
20	PAOZZ	57797	BL75	LOCKNUT, ELECTRICAL.....	6
21	PAOZZ	03743	CG6275	BOX CONNECTOR, ELECT.....	1
22	PAOZZ	57797	STG75	PACKING, PREFORMED.....	6
23	PAOZZ	03743	CG5075	BOX CONNECTOR, ELECT.....	2
24	PAOZZ	19207	12356111-2	BOX, ELECTRICAL .....	1

END OF FIGURE



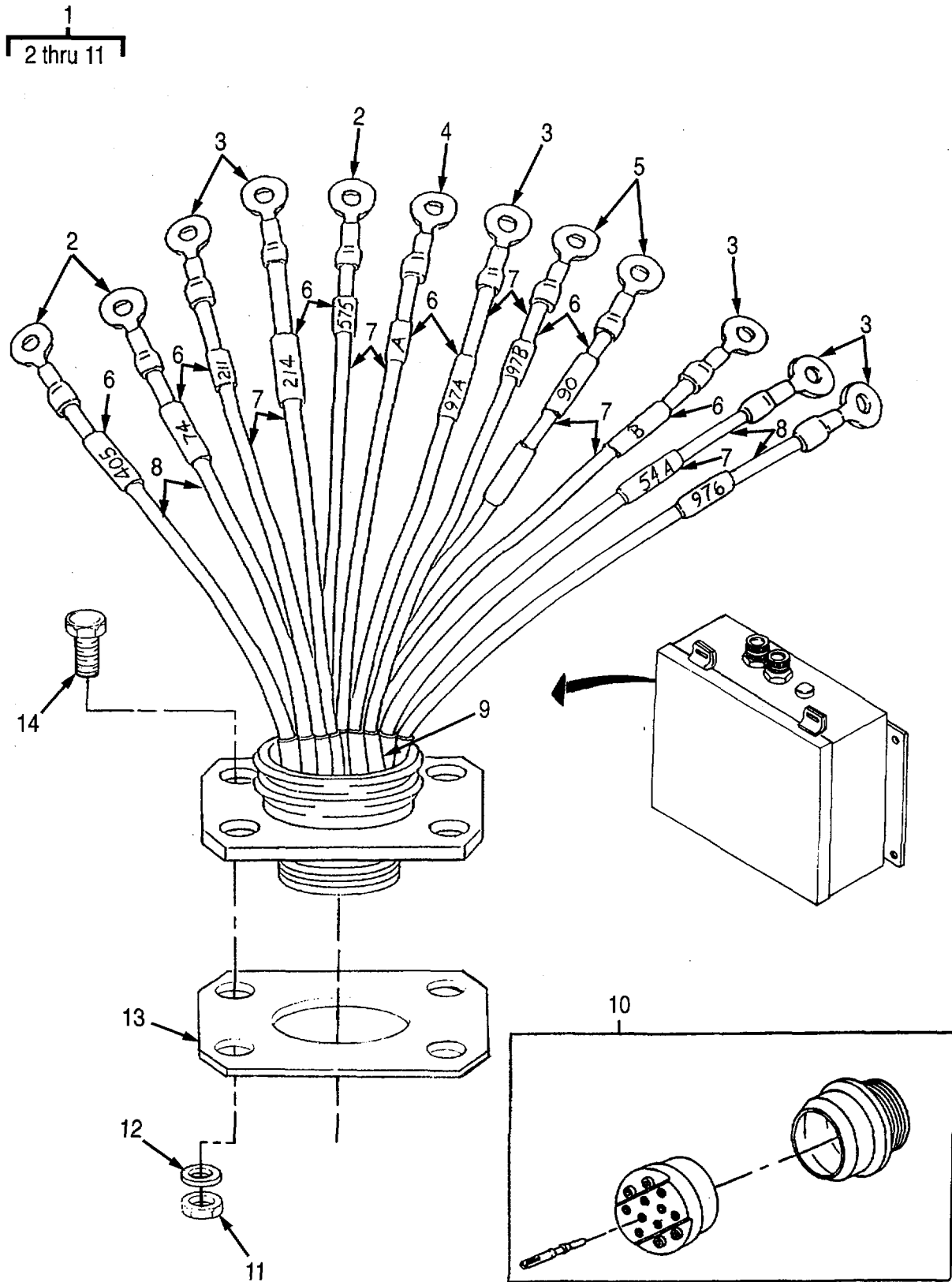

Figure 71. Engine Wiring Harness

(1) ITEM NO	(2) SMR CODE	(3) CAGEC	(4) PART NUMBER	(5) DESCRIPTION AND USABLE ON CODES (UOC)	(6) QTY
<b>GROUP 2963 STARTER, SOLENOIDS, CIRCUIT BREAKERS, WIRING, AND SWITCHES</b>					
<b>FIG. 71 ENGINE WIRING HARNESS</b>					
1	AOOOO	19207	12267082	LEAD ASSEMBLY, ELECT .....	1
2	PAOZZ	96906	MS25036-156	.TERMINAL, LUG .....	4
3	PAOZZ	96906	MS25036-153	.TERMINAL, LUG .....	6
4	PAOZZ	96906	MS25036-113	.TERMINAL, LUG .....	1
5	PAOZZ	96906	MS25036-108	.TERMINAL, LUG .....	2
6	PAOZZ	81349	M43436/1-1	.BAND, MARKER.....	12
7	MOOZZ	19207	12267082-73	.WIRE, ELECTRICAL MAKE FROM..... WIRE, ELECTRICAL P/N M13486/1-5, 73 IN LONG.....	1
8	MOOZZ	19207	12267082-42	.WIRE, ELECTRICAL MAKE FROM..... WIRE, ELECTRICAL, P/N M13486/1-5, 42 INCHES LONG.....	1
9	PAOZZ	81349	MIL-I-23053C	.INSULATING SLEEVE MAKE FROM..... INSULATING SLEEVE, P/N MIL-I- 23053C, AS REQUIRED.....	1
10	PAOZZ	19207	7388333	.CONNECTOR, RECEPTAC.....	1
11	PAOZZ	96906	MS35649-282	.NUT, PLAIN, HEXAGON 11/32HEX, 32UNC.....	4
12	PAOZZ	96906	MS35338-42	.WASHER, LOCK. ....	4
13	PAOZZ	96906	MS52000-10	.GASKET .....	1
14	PAOZZ	96906	MS35206-246	.SCREW, MACHINE .....	1

END OF FIGURE

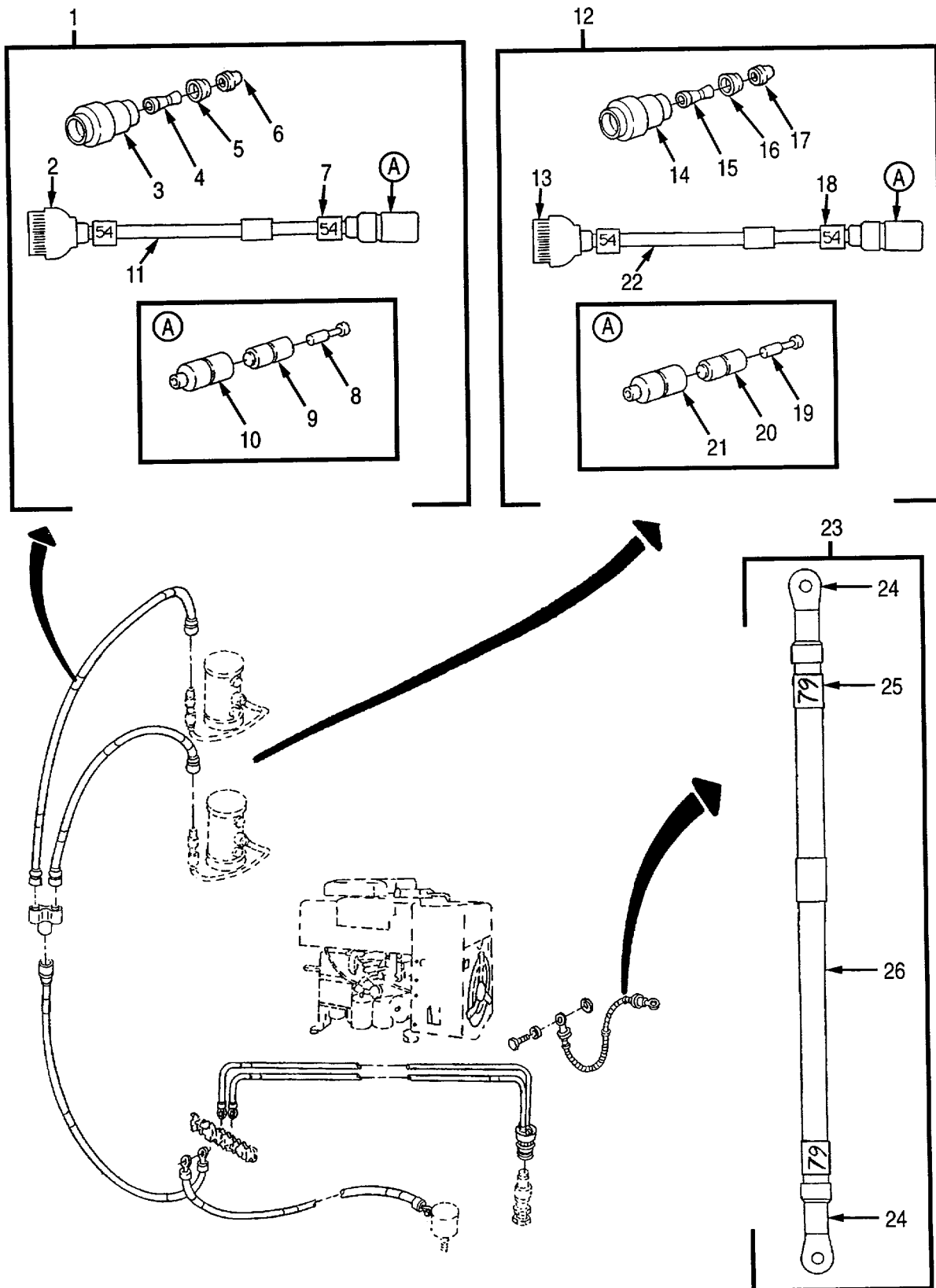

Figure 72. Fuel Pump Solenoid Wiring Components (Sheet 1 of 2)

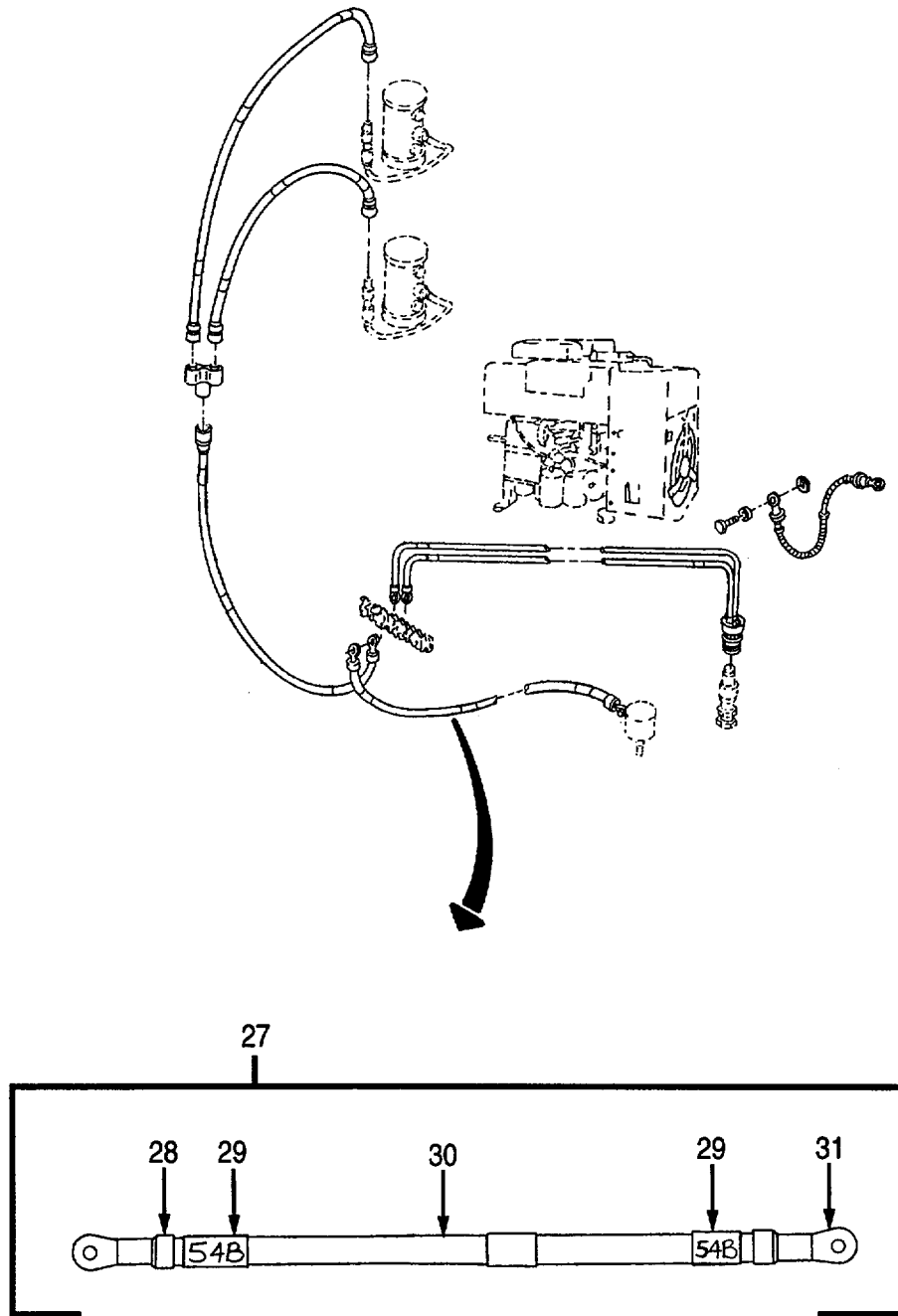

Figure 72. Fuel Pump Solenoid Wiring Components (Sheet 2 of 2)

(1) ITEM NO	(2) SMR CODE	(3) CAGEC	(4) PART NUMBER	(5) DESCRIPTION AND USABLE ON CODES (UOC)	(6) QTY
<b>GROUP 2963 STARTER, SOLENOIDS, CIRCUIT BREAKERS, WIRING, AND SWITCHES</b>					
<b>FIG. 72 FUEL PUMP SOLENOID WIRING COMPONENTS</b>					
1	PAOOO	19207	11685923-2	LEAD, ELECTRICAL FUEL PUMP TO ..... ADAPTER.....	1
2	PAOZZ	19207	573171	.CONNECTOR .....	1
3	PAOZZ	19207	573007	.SHELL .....	1
4	PAOZA	19204	572929	.CONTACT, ELECTRICAL .....	1
5	PFOZZ	19200	573005	.INSULATOR, BUSHING.....	1
6	XBOZZ	19207	572999	.BUSHING, ELECTRICAL .....	1
7	PAOZZ	81349	M43436/1-1	.BAND, MARK ER.....	2
8	PAOZZ	19207	8338564	.TERMINAL ASSEMBLY .....	1
9	PAOZZ	19207	8338562	.INSULATOR, BUSHING.....	1
10	PAOZZ	19207	8338561	.SHELL, ELECTRICAL CO .....	1
11	MOOZZ	19207	11685923-2-12	.LEAD, ELECTRICAL MAKE FROM P/N..... M13486/1-5(12.00" LG.).....	1
12	PAOOO	19207	11685923-1	LEAD, ELECTRICAL .....	1
13	PAOZZ	19207	573171	.CONNECTOR .....	1
14	PAOZZ	19207	573007	.SHELL .....	1
15	KFOZZ	19204	572929	.CONTACT, ELECTRICAL .....	1
16	PAOZZ	19200	573005	.INSULATOR, BUSHING.....	1
17	KFOZZ	19207	572999	.BUSHING, ELECTRICAL .....	1
18	PAOZZ	81349	M43436/1-1	.BAND, MARKER.....	2
19	PAOZZ	19207	8338564	.TERMINAL ASSEMBLY .....	1
20	PAOZZ	19207	8338562	.INSULATOR, BUSH NG.....	1
21	PAOZZ	19207	8338561	.SHELL, ELECTRICAL CO .....	1
22	MOOZZ	19207	11685923-1-6	.WIRE, ELECTRICAL (6.0" LG.) MAKE ..... .FROM P/N M13486/1-5.....	1
23	XAOZZ	19207	11685924	.LEAD, ELECTRICAL GROUND LEAD.....	1
24	PAOZZ	96906	MS25036-109	.TERMINAL, LUG .....	2
25	PAOZZ	81349	M43436/1-1	.BAND, MARKER .....	2
26	MOOZZ	19207	11685924-8	.WIRE, ELECTRICAL MAKE FROM..... WIRE, ELECTRICAL P/N M13486/1-5, 8 IN LONG .....	1
27	PAOOO	19207	12275215	LEAD, ELECTRICAL FUEL STOP SOLENOID..... TO TERMINAL BLOCK .....	1
28	PAOZZ	96906	MS25036-108	.TERMINAL, LUG PART OF 12275215.....	1
29	PAOZZ	81349	M43436/1-1	.BAND, MARKER PART OF 12275215.....	2

(1) ITEM NO	(2) SMR CODE	(3) CAGEC	(4) PART NUMBER	(5) DESCRIPTION AND USABLE ON CODES (UOC)	(6) QTY
<b>GROUP 2963 STARTER, SOLENOIDS, CIRCUIT BREAKERS, WIRING, AND SWITCHES</b>					
<b>FIG. 72 FUEL PUMP SOLENOID WIRING COMPONENTS</b>					
30	MOOZZ	19207	12275215-33	.WIRE, ELECTRICAL MAKE FROM P/N M13486/1-5(33.00" LG.).....	1
31	PAOZZ	96906	MS25036-153	.TERMINAL, LUG .....	1

END OF FIGURE

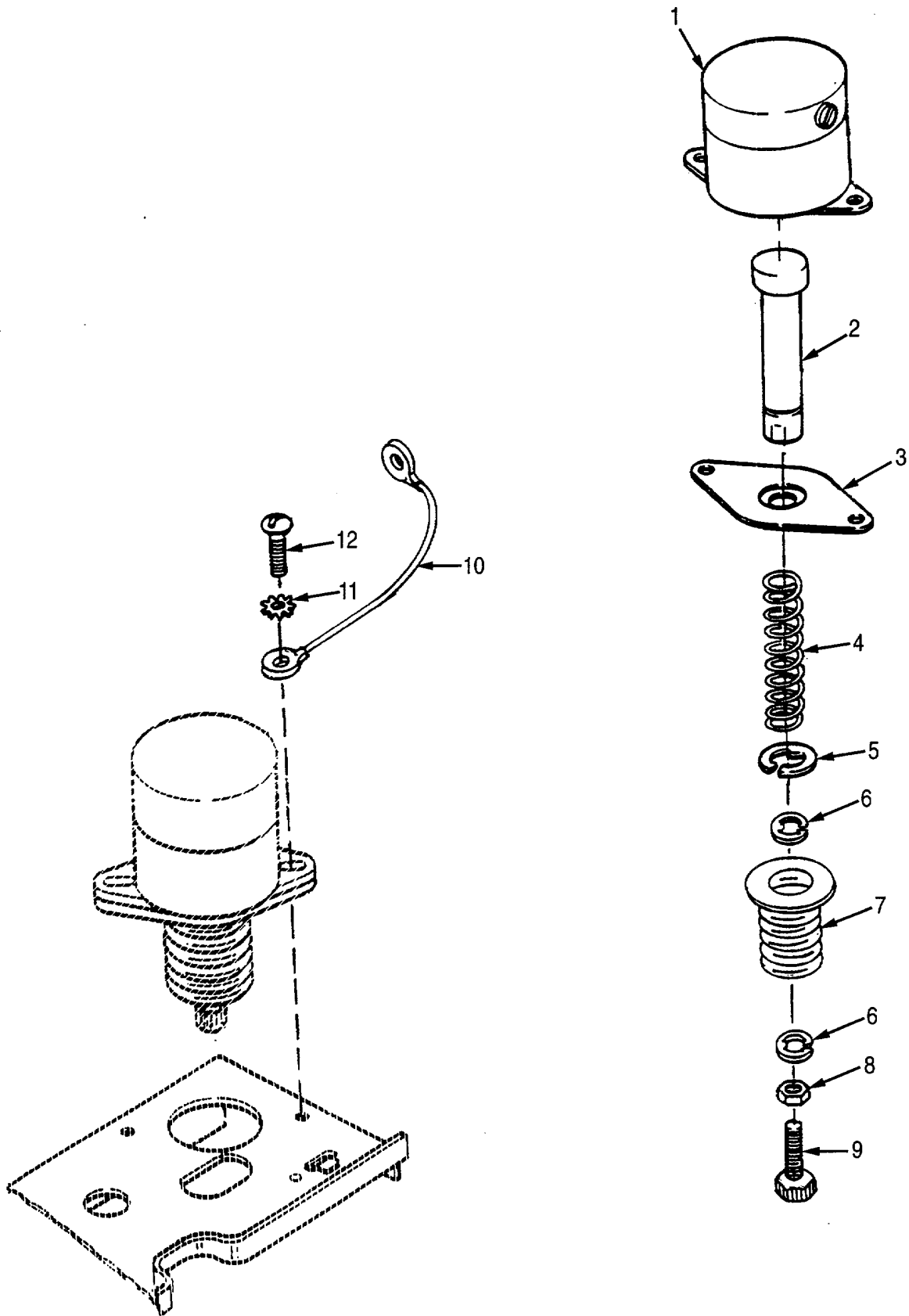

Figure 73. Fuel Stop Solenoid

(1) ITEM NO	(2) SMR CODE	(3) CAGEC	(4) PART NUMBER	(5) DESCRIPTION AND USABLE ON CODES (UOC)	(6) QTY
<b>GROUP 2963 STARTER, SOLENOIDS, CIRCUIT BREAKERS, WIRING, AND SWITCHES</b>					
<b>FIG. 73 FUEL STOP SOLENOID</b>					
1	PAFZZ	44940	307-0628	SOLENOID, ELECTRICAL .....	1
2	PAFZZ	44940	306-0159	PLUNGER, SOLENOID.....	1
3	PAFZZ	44940	306-0162	PLATE, RETAINING, SHA.....	1
4	PAFZZ	44940	306-161	SPRING, HELICAL, COMP .....	1
5	PAFZZ	44940	518-0203	RING, RETAINING.....	1
6	PFFZZ	44940	518-0218	RING, RETAINING.....	2
7	PFFZZ	44940	306-0193	COVER, PROTECTIVE.....	1
8	PAFZZ	44940	862-0001	NUT .....	1
9	PAFZZ	44940	306-0242	SCREW .....	1
10	PAFZZ	44940	334-0028	LEAD, IGNITION, ENGIN .....	1
11	PAFZZ	44940	853-0013	WASHER, LOCK .....	2
12	PAFZZ	44940	812-0150	SCREW, MACHINE .....	2

END OF FIGURE



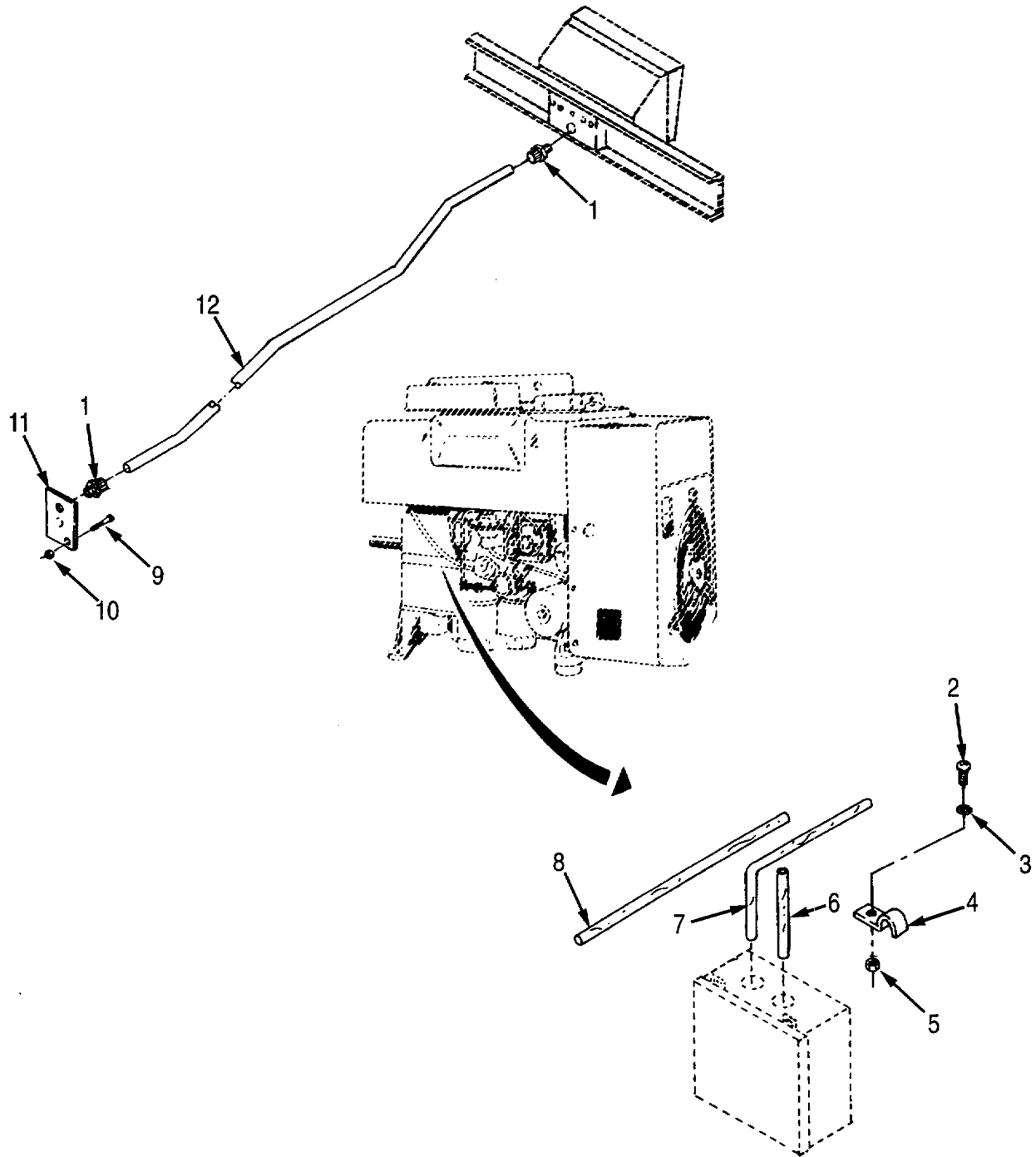

Figure 74. Electrical Conduit Engine

(1) ITEM NO	(2) SMR CODE	(3) CAGEC	(4) PART NUMBER	(5) DESCRIPTION AND USABLE ON CODES (UOC)	(6) QTY
<b>GROUP 2963 STARTER, SOLENOIDS, CIRCUIT BREAKERS, WIRING, AND SWITCHES</b>					
<b>FIG. 74 ELECTRICAL CONDUIT ENGINE</b>					
1	PBOZZ	19207	12275340-3	COUPLING, TUBE.....	2
2	PAOZZ	96906	MS35206-246	SCREW, MACHINE 5/16 CROSSED .....	1
				PAN, 11/64X5/8-32UNC.....	
3	PAOZZ	96906	MS35338-42	WASHER, LOCK .....	1
4	PAOZZ	96906	MS35140-8	STRAP, RETAINING.....	1
5	PAOZZ	96906	MS35649-282	NUT, PLAIN, HEXAGON.....	1
6	MOOZZ	19207	12275502-2	TUBING MAKE FROM TUBING P/N.....	1
				CPR104420-H 6 INCHES LONG.....	
7	MOOZZ	19207	11670962-3	CONDUIT MAKE FROM P/N.....	1
				CPR104420-4(22.00"LG.) .....	
8	MOOZZ	19207	12275502-1	TUBING MAKE FROM TUBING P/N.....	1
				CPR104420-4 28 INCHES LONG.....	
9	PAOZZ	96906	MS90725-6	SCREW, CAP, HEXAGON H.....	2
10	PAOZZ	96906	MS51922-1	NUT, SELF-LOCKING, HE 7/16HEX, 20 UNC. ....	2
11	XBOZZ	19207	12267017	PLATE .....	1
12	PAOZZ	19207	12267041	CONDUIT, METAL, RIGID.....	1

END OF FIGURE

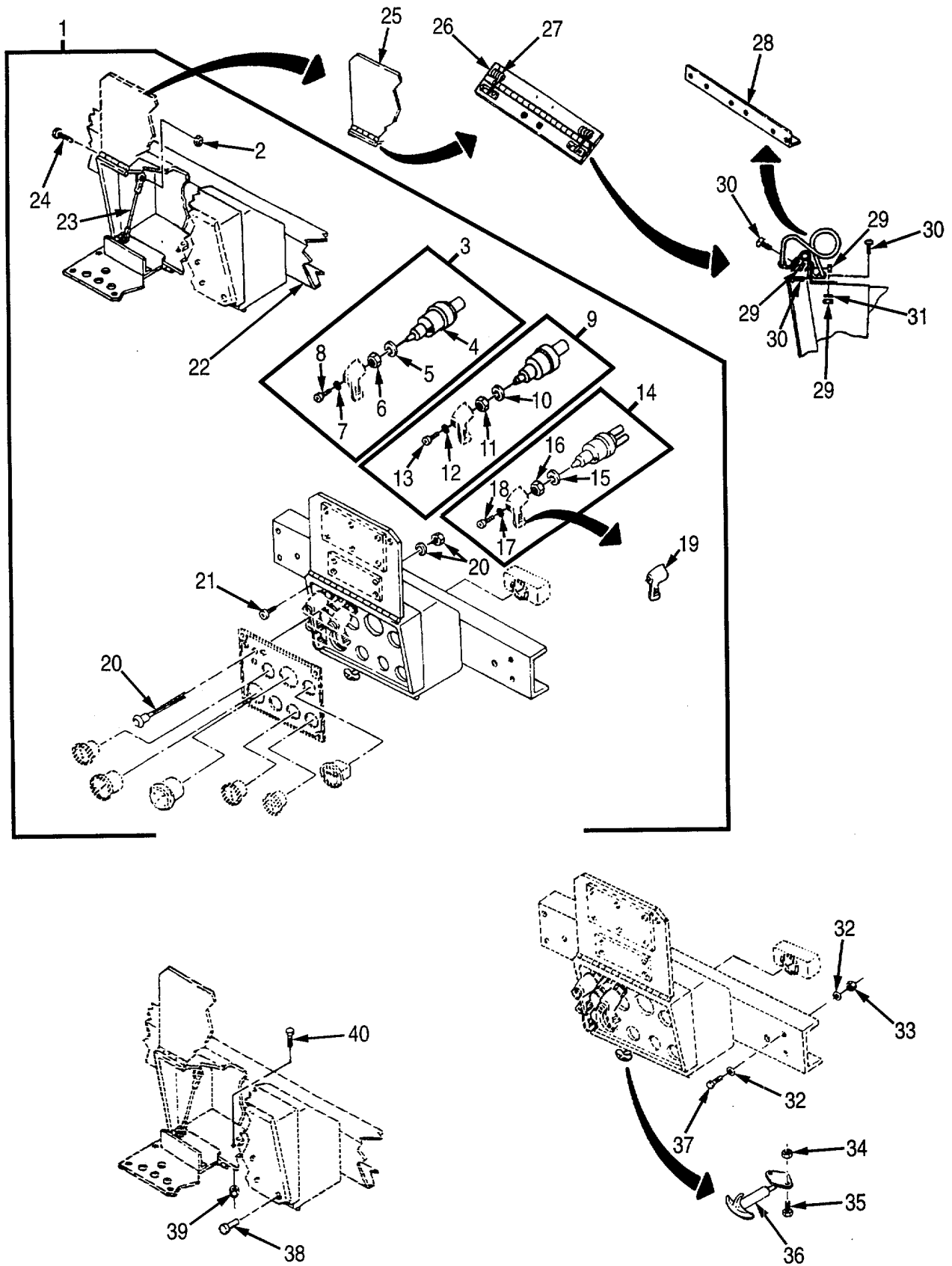

Figure 75. Control Panel Assembly

(1) ITEM NO	(2) SMR CODE	(3) CAGEC	(4) PART NUMBER	(5) DESCRIPTION AND USABLE ON CODES (UOC)	(6) QTY
<b>GROUP 2967 INSTRUMENT PANEL</b>					
<b>FIG. 75 CONTROL PANEL ASSEMBLY</b>					
1	XBOOO	19207	12275412	CONTROL PANEL ASSY.....	1
2	PAOZZ	96906	MS21083N3	.NUT, SELF-LOCKING, HE .....	1
3	PAOOO	19207	11614140	.SWITCH, ROTARY .....	1
4	PAOZZ	19207	11614140-1	..SWITCH, ROTARY .....	1
5	PAOZZ	96906	MS35338-44	..WASHER, LOCK .....	1
6	PAOZZ	19207	5381233	..NUT, PLAIN, HEXAGON.....	1
7	PAOZZ	96906	MS35338-42	..WASHER, LOCK .....	1
8	PAOZZ	96906	MS35206-243	..SCREW, MACHINE .....	1
9	PAOZZ	19207	11664684	.SWITCH, ROTARY .....	1
10	PAOZZ	96906	MS35338-44	..WASHER, LOCK PART OF P/N11664684.....	1
11	PAOZZ	19207	5381233	..NUT, PLAIN, HEXAGON PART OF .....	1
				P/N11664684 .....	
12	PAOZZ	96906	MS35338-42	..WASHER, LOCK PART OF P/N11664684.....	1
13	PAOZZ	24617	131963	..SCREW, MACHINE SLOT/FLSTR, .....	1
				11/64X3/8-32UNF PART OF P/N11664684.....	
14	PBOZZ	19207	12275253	.SWITCH, ENGINE START .....	1
15	PAOZZ	96906	MS35338-44	..WASHER, LOCK PART OF P/N 12275253.....	1
16	PAOZZ	19207	5381233	..NUT, PLAIN, HEXAGON PART OF .....	1
				P/N12275253 .....	
17	PAOZZ	96906	MS35338-42	..WASHER, LOCK PART OF P/N12275253.....	1
18	PAOZZ	24617	131963	..SCREW, MACHINE PART OF.....	1
				P/N12275253 .....	
19	PAOZZ	19207	5381088	.HANDLE, SWITCH.....	3
20	PFOZZ	13445	PL-20-RC	.LIGHT, INDICATOR.....	1
21	PAOZZ	96906	MS51861-66	.SCREW, TAPPING .....	6
22	XAOZZ	19207	12275419	.CONTROL PANEL.....	1
23	PAOZZ	19207	12275549	.WIRE ROPE ASSEMBLY .....	1
24	PAOZZ	96906	MS35207-263	.SCREW, MACHINE .....	1
25	PFOZZ	19207	12275509-1	COVER, ACCESS .....	1
26	PFOZZ	19207	12275456	HINGE, BUTT.....	1
27	PAOZZ	94222	23-10-11-12	SPRING, DOOR, ADJUSTA .....	2
28	PFOZZ	19207	12275510	BRACKET, ANGLE .....	1
29	PAOZZ	96906	MS21083N3	NUT, SELF-LOCKING, HE .....	16
30	PAOZZ	96906	MS35207-263	SCREW, MACHINE .....	16
31	PAOZZ	96906	MS27183-8	WASHER, FLAT.....	4
32	PAOZZ	96906	MS27183-14	WASHER, FLAT.....	8

(1) ITEM NO	(2) SMR CODE	(3) CAGEC	(4) PART NUMBER	(5) DESCRIPTION AND USABLE ON CODES (UOC)	(6) QTY
<b>GROUP 2967 INSTRUMENT PANEL</b>					
<b>FIG. 75 CONTROL PANEL ASSEMBLY</b>					
33	PAOZZ	96906	MS51922-21	NUT, SELF-LOCKING, HE 9/16HEX, 24UNF.....	4
				ACTUAL NHA IS 12275508.....	
34	PAOZZ	96906	MS51922-1	NUT, SELF-LOCKING, HE 7/16HEX, 20UNC. 2	
35	PAOZZ	96906	MS90725-6	SCREW, CAP, HEXAGON H .....	2
36	PAOZZ	19207	7539214	FASTENER, CYLINDER , S .....	1
37	PAOZZ	96906	MS90726-60	SCREW, CAP, HEXAGON H 9/16HEX, .....	4
				3/8X1-24UNF .....	
38	PAOZZ	19207	12275468	BUMPER, NONMETALLIC .....	2
39	PAOZZ	96906	MS21083N3	NUT, SELF-LOCKING, HE 3/8HEX, 32UNJF.....	1
40	PAOZZ	96906	MS35207-264	SCREW, MACHINE CROSSED PAN, .....	1
				3/16X3/8-24UNC .....	

END OF FIGURE

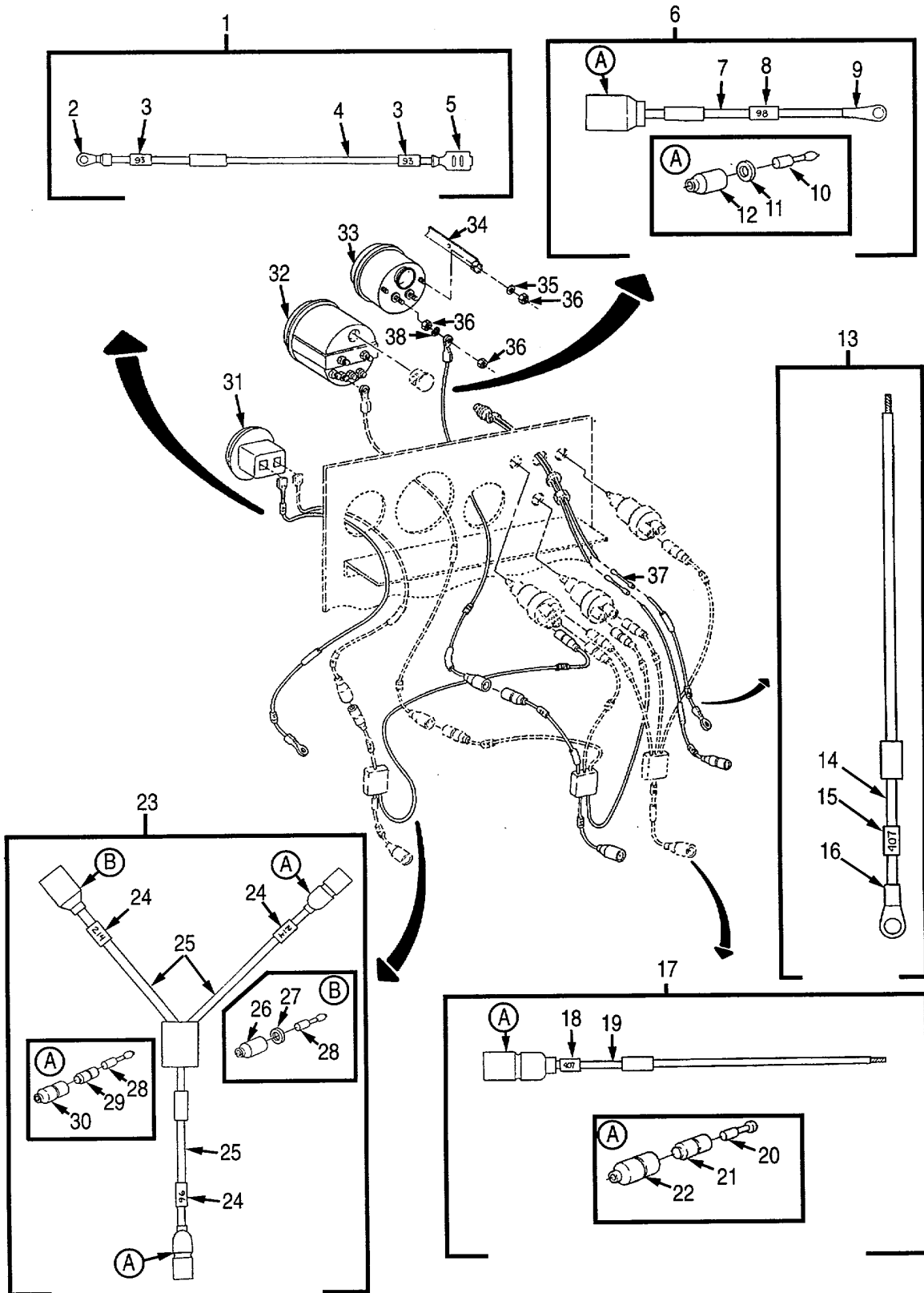

Figure 76. Control Panel Wiring (Sheet 1 of 2)

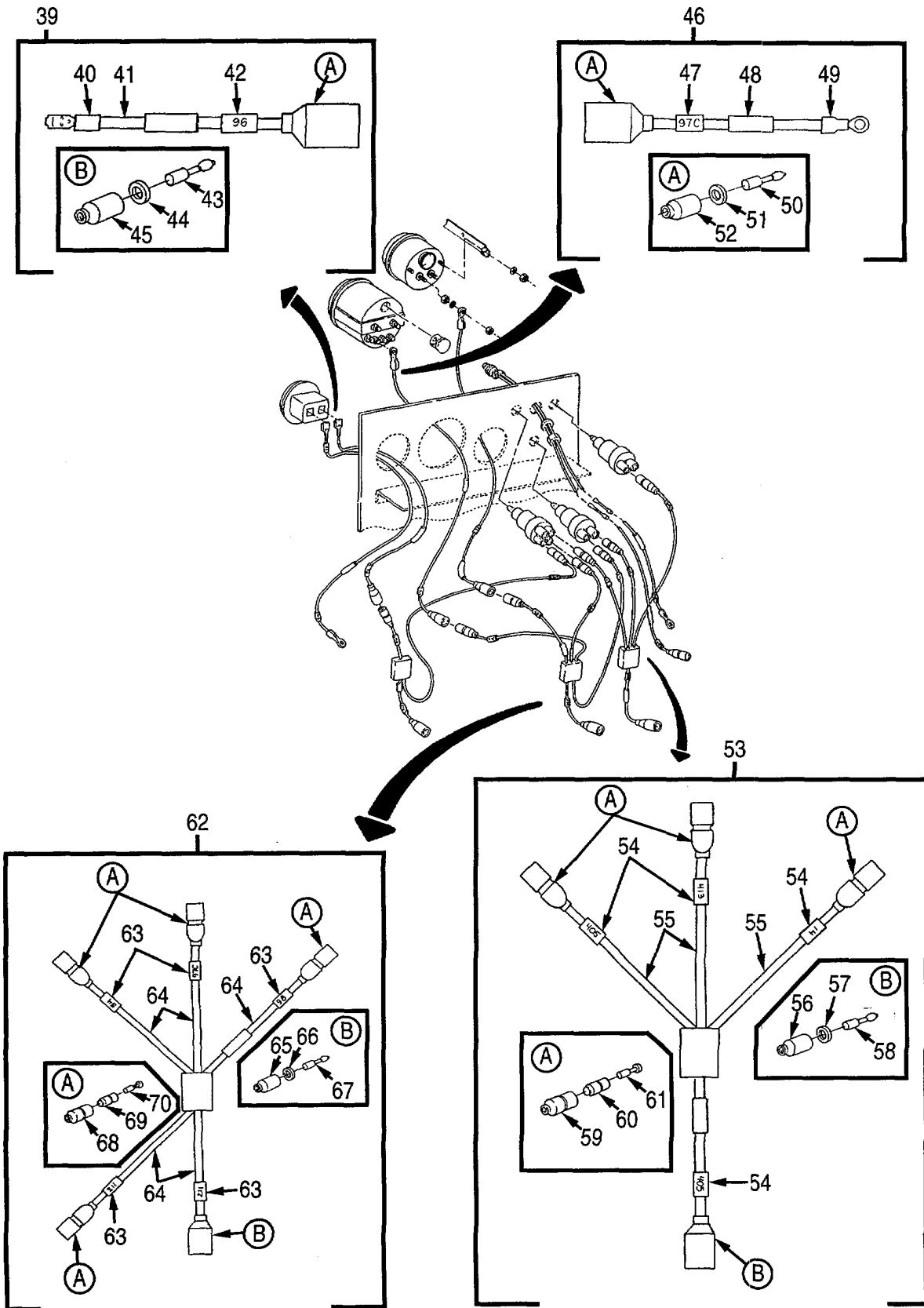

Figure 76. Control Panel Wiring (Sheet 2 of 2)

(1) ITEM NO	(2) SMR CODE	(3) CAGEC	(4) PART NUMBER	(5) DESCRIPTION AND USABLE ON CODES (UOC)	(6) QTY
<b>GROUP 2967 INSTRUMENT PANEL</b>					
<b>FIG. 76 CONTROL PANEL WIRING</b>					
1	AOOOO	19207	12275219	LEAD, ELECTRICAL HOURMETER TO GROUND .....	1
2	PAOZZ	96906	MS25036-108	.TERMINAL, LUG. ....	1
3	PAOZZ	81349	M43436/1-1	.BAND, MARK ER.....	2
4	MOOZZ	19207	12275219-24	.WIRE, ELECTRICAL MAKE FROM..... WIRE, ELECTRICAL P/N M13486/1-5, 23 INCHES LONG.....	14
5	PAOZZ	19207	11669555	.TERMINAL, QUICK DISC.....	1
6	AOOOO	19207	12275227	LEAD, ELECT POSITIVE TERMINAL..... VOLTMETER LEAD 474-N.....	1
7	MOOZZ	19207	12275227-7	.WIRE, ELECTRICAL MAKE FROM..... WIRE, ELECTRICAL, P/N M13486/1-5, 7 INCHES LONG.....	5
8	PAOZZ	81349	M43436/1-1	.BAND, MARKER.....	2
9	PAOZZ	96906	MS20659-104	.TERMINAL, LUG. ....	1
10	PAOZZ	96906	MS27148-2	.CONTACT, ELECTRICAL. ....	1
11	PAOZZ	19207	8338567	.WASHER, SLOTTED. ....	1
12	PAOZZ	19207	8338566	.SHELL, ELECTRICAL CO .....	1
13	AOOOO	19207	12275366	LEAD ASSEMBLY LIGHT ASSEMBLY .....	1
14	MOOZZ	19207	12275366-8	SPLICE TO GROUND .....	1
				.WIRE, ELECTRICAL MAKE FROM..... WIRE, ELECTRICAL, P/N M13486/1-5..... INCHES LONG.....	8
15	PAOZZ	81349	M43436/1-1	.BAND, MARKER.....	1
16	PAOZZ	96906	MS20659-104	.TERMINAL, LUG .....	1
17	AOOOO	19207	12275365	LEAD ASSEMBLY LIGHT ASSEMBLY .....	1
				SPLICE TO HARNESS .....	1
18	PAOZZ	81349	M43436/1-1	.BAND, MARKER.....	1
19	MOOZZ	81349	12275365-8	.WIRE, ELECTRICAL MAKE FROM WIRE, ELECTRICAL P/N M13486/1-5, 7 INCHES LONG.....	1
20	PAOZZ	19207	8338564	.TERMINAL ASSEMBLY .....	1
21	PAOZZ	19207	8338562	.INSULATOR, BUSHING.....	1
22	PAOZZ	19207	8338561	SHELL, ELECTRICAL CO.....	1
23	PBOOO	19207	12275364	JUMPER ASSEMBLY STARTER SWITCH TO .....	1
				HOURMETER TO HARNESS.....	1
24	PAOZZ	81349	M43436/1-1	.BAND, MARKER.....	3



(1) ITEM NO	(2) SMR CODE	(3) CAGEC	(4) PART NUMBER	(5) DESCRIPTION AND USABLE ON CODES (UOC)	(6) QTY
<b>GROUP 2967 INSTRUMENT PANEL</b>					
<b>FIG. 76 CONTROL PANEL WIRING</b>					
25	MOOZZ	19207	12275364-15 1/2	.WIRE, ELECTRICAL MAKE FROM WIRE, ELECTRICAL P/N M13486/1-5, 15 1/2 INCHES LONG .....	2
26	PAOZZ	19207	8338566	.SHELL, ELECTRICAL CO .....	1
27	PAOZZ	19207	8338567	.WASHER, SLOTTED .....	1
28	PAOZZ	19207	8338564	.TERMINAL ASSEMBLY .....	3
29	PAOZZ	19207	8338562	.INSULATOR, BUSHING .....	2
30	PAOZZ	19207	8338561	.SHELL, ELECTRICAL CO .....	2
31	PAOZZ	81349	M3971/1-5	METER, TIME TOTALIZI.....	1
32	PAOZZ	19207	12275405	TACHOMETER, ELECTRON.....	1
33	PAOZZ	57733	474-N	VOLTMETER .....	1
34	PFOZZ	57733	829743-3	BRACKET, GAGE RETAIN PART OF 474-N .....	2
35	PAOZZ	57733	820005	WASHER PART OF 474-N.....	2
36	PAOZZ	57733	418124	NUT PART OF 474-N.....	6
37	PAOZZ	81349	M7928/5-4	SPLICE, CONDUCTOR .....	2
38	PAOZZ	57733	418123	WASHER, LOCKING PART OF 474-N.....	2
39	AOOOO	19207	12275226	LEAD, ELECTRICAL POSITIVE TERMINAL.....	1
				HOURMETER LEAD.....	
40	PAOZZ	19207	11669555	.TERMINAL, QUICK DISC.....	1
41	MOOZZ	19207	12275226-6	.WIRE, ELECTRICAL 12275226, MAKE FROM WIRE, ELECTRICAL, P/N M13486/1-5, 6 INCHES LONG.....	8
42	PAOZZ	81349	M43436/1-1	.BAND, MARKER.....	1
43	PAOZA	19204	572929	.CONTACT, ELECTRICAL .....	1
44	PAOZZ	19207	8338567	.WASHER, SLOTTED .....	1
45	PAOZZ	19207	8338566	.SHELL, ELECTRICAL CO PART OF..... 12275224 .....	1
46	AOOOO	19207	12275540	WIRING HARNESS POSITIVE TERMINAL .....	1
				TACHOMETER LEAD.....	
47	PAOZZ	81349	M43436/1-1	.BAND, MARKER.....	1
48	MOOZZ	19207	12275540-6	.WIRE, ELECTRICAL MAKE FROM WIRE WIRE, ELECTRICAL P/N M13486/1-5, 6 INCHES LONG.....	3
49	PAOZZ	96906	MS25036-108	.TERMINAL, LUG .....	1
50	PAOZZ	19204	572929	.CONTACT, ELECTRICAL .....	1
51	PAOZZ	19207	8338567	.WASHER, SLOTTED .....	1
52	PAOZZ	19207	8338566	.SHELL, ELECTRICAL CO .....	1

## SECTION II

TM 9-2330-398-24P

(1) ITEM NO	(2) SMR CODE	(3) CAGEC	(4) PART NUMBER	(5) DESCRIPTION AND USABLE ON CODES (UOC)	(6) QTY
GROUP 2967 INSTRUMENT PANEL					
FIG. 76 CONTROL PANEL WIRING					
53	PBOOO	19207	12275209	WIRING HARNESS, BRAN PREHEAT STARTER ENGINE SWITCH TO HARNESS.....	1
54	PAOZZ	81349	M43436/1-1	.BAND, MARKER.....	3
55	MOOZZ	19207	12275209-58	.WIRE, ELECTRICAL MAKE FROM WIRE, ELECTRICAL, P/N M13486-1-7, 58 INCHES LONG.....	1
56	PAOZZ	19207	8338572	.SHELL, ELECTRICAL CO.....	1
57	PAOZZ	19207	8338573	.WASHER, SLOTTED.....	1
58	PAOZA	96906	MS27148-1	.CONTACT, ELECTRICAL.....	1
59	PAOZZ	19207	8338569	.SHELL, HEAD LIGHT CI.....	2
60	PAOZZ	19207	8338570	.INSULATOR BUSHING INSULATOR BUSHING.....	2
61	PAOZZ	19207	8338564	.TERMINAL ASSEMBLY.....	2
62	PBOOO	19207	12275210	WIRING HARNESS, BRAN ENGINE AND STARTER SWITCH TO VOLTMETER LEADS AND HARNESS.....	1
63	PAOZZ	81349	M43436/1-1	.BAND, MARKER.....	5
64	MOOZZ	19207	12275210-67 1/2	.WIRE, ELECTRICAL MAKE FROM WIRE, ELECTRICAL, P/N M13486/1-5, 67 1/2 INCHES LONG.....	1
65	PAOZZ	19207	8338566	.SHELL, ELECTRICAL CO.....	1
66	PAOZZ	19207	8338567	.WASHER, SLOTTED.....	1
67	PAOZA	19204	572992	.CONTACT, ELECTRICAL.....	1
68	PAOZZ	19207	8338561	.SHELL, ELECTRICAL CO.....	4
69	PAOZZ	19207	8338562	.INSULATOR, BUSHING.....	4
70	PAOZZ	19207	8338564	.TERMINAL ASSEMBLY.....	4

END OF FIGURE

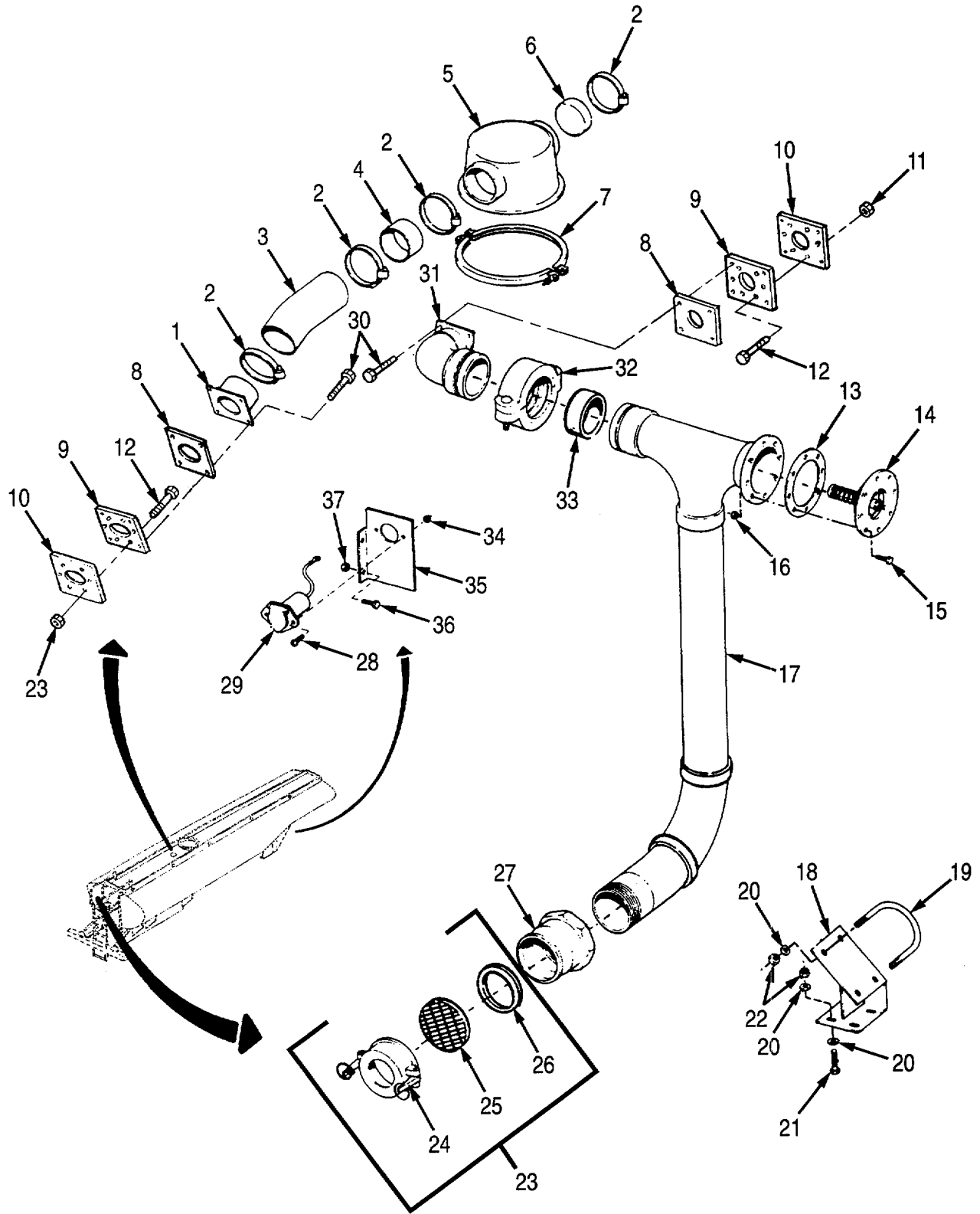

Figure 77. Vapor Recovery Kit

## SECTION II

TM 9-2330-398-24P

(1) ITEM NO	(2) SMR CODE	(3) CAGEC	(4) PART NUMBER	(5) DESCRIPTION AND USABLE ON CODES (UOC)	(6) QTY
				GROUP 33 SPECIAL PURPOSE KITS	
				GROUP 3307 SPECIAL PURPOSE KITS	
				FIG. 77 VAPOR RECOVERY KIT	
1	KFOZZ	19207	12275881	ADAPTER PART OF KIT P/N 11685993 .....	1
2	PAOZZ	96906	MS35842-15	CLAMP, HOSE PART OF KIT P/N 11685993 .....	4
3	MOOZZ	19207	11686033-1	HOSE, AIR DUCT PART OF KIT P/N 11685993 MAKE FROM MIL-H-6000 3.50 IN ID, 10 INCHES LONG.....	1
4	KFOZZ	19207	11686011	PIPE PART OF KIT P/N 11685993.....	1
5	PAOZZ	13226	VR45725-PY	HOOD ASSEMBLY PART OF KIT P/N 11685993 .....	1
6	PAOZZ	19207	11668898	PLUG, EXPANSION PART OF KIT P/N 11685993 .....	1
7	PAOZZ	19207	11668899	CLAMP, LOOP PART OF KIT P/N 11685993 .....	1
8	PAOZZ	19207	12275380	GASKET, SEAL NONMETA PART OF KIT P/N 11685993.....	2
9	XBOZZ	19207	12275381	ADAPTER PART OF KIT P/N 11685993 .....	2
10	PAOZZ	19207	12275382	GASKET PART OF KIT P/N 11685993.....	1
11	PAOZZ	96906	MS51922-17	NUT, SELF-LOCKING, HE PART OF KIT P/N 11685993.....	8
12	PAOZZ	96906	MS16997-100	SCREW, CAP, SOCKET HE 5/16 FL CHMFR, 3/8 X 1-1/4-16 UNC PART OF KIT P/N 11685993.....	12
13	PAOZZ	19207	11670914	GASKET PART OF KIT 11685993.....	1
14	XAOZZ	19207	12275387	VENT.....	1
15	PAOZZ	80204	B1821BH038F150N	SCREW, CAP, HEXAGON H PART OF KIT P/N 11685993.....	8
16	PAOZZ	96906	MS51922-21	NUT, SELF-LOCKING, HE .....	8
17	XAOZZ	19207	11686010	PIPE PART OF KIT P/N 11685993.....	1
18	XAOZZ	19207	12275385	BRACKET PART OF KIT P/N 11685993 .....	1
19	PAOZZ	19207	11685890	BOLT, U PART OF KIT P/N 11685993.....	2
20	PAOZZ	96906	MS27183-18	WASHER, FLAT PART OF KIT P/N .....	12
				11685993 .....	
21	PAOZZ	80204	B1821BH050C175N	SCREW, CAP, HEXAGON H PART OF KIT P/N 11685993 .....	4

## SECTION II

TM 9-2330-398-24P

(1) ITEM NO	(2) SMR CODE	(3) CAGEC	(4) PART NUMBER	(5) DESCRIPTION AND USABLE ON CODES (UOC)	(6) QTY
				GROUP 33 SPECIAL PURPOSE KITS	
				GROUP 3307 SPECIAL PURPOSE KITS	
				FIG. 77 VAPOR RECOVERY KIT	
22	PAOZZ A6906	MS51922-33		NUT, SELF-LOCKING, HE PART OF KIT P/N 11685993.....	10
23	PBOZZ	19207	11686027	COUPLING HALF, QUICK PART OF KIT P/N 11685993.....	1
24	XAOZZ	19207	11686027-1	.SCREEN PART OF P/N 11685993.....	1
25	XAOZZ	19207	11686027-1	.SCREEN PART OF KIT P/N 11685993.....	1
26	PAOZZ	96906	MS27030-9	.GASKET PART OF KIT P/N 11685993.....	1
27	KFOZZ	96906	MS27020-17	COUPLING HALF, QUICK PART OF KIT P/N 11685993.....	1
28	XBOZZ	19207	133098	SCREW PART OF KIT P/N 11685993 PART OF	
29	PAOZA	19207	11686030	CONNECTOR, RECEPTACL PART OF KIT P/N 11685993.....	1
30	PAOZZ	96906	MS90725-60	SCREW, CAP, HEXAGON H 9/16 HEX, 3/8 X 1-16 UNC PART OF KIT P/N 1168993.....	8
31	XBOZZ	19207	11686012	ELBOW PART OF KIT P/N 11685993.....	1
32	PAOZZ	19207	11611885	COUPLING, CLAMP, PIPE PART OF KIT P/N 11685993.....	1
33	PAOZZ	19207	12275380	GASKET, SEAL NONMETA PART OF KIT P/N 11611885.....	1
34	PAOZZ	96906	MS51922-9	NUT, SELF-LOCKING, HE PART OF KIT P/N 11685993.....	2
34	PAOZZ	96906	MS51922-9	NUT, SELF-LOCKING, HE 1 HEX, 18 UNC.....	8
35	KFOZZ	19207	11686023	BRACKET, RECEPTACLE PART OF KIT P/N 11685993.....	1
36	PAOZZ	96906	MS90727-5 9	SCREW, CAP, HEXAGON H PART OF KIT P/N 11685993.....	2
37	PAOZZ	96906	MS51922-21	NUT, SELF-LOCKING, HE 9/16 HEX, 24 UNF PART OF KIT P/N 11685993.....	10

END OF FIGURE

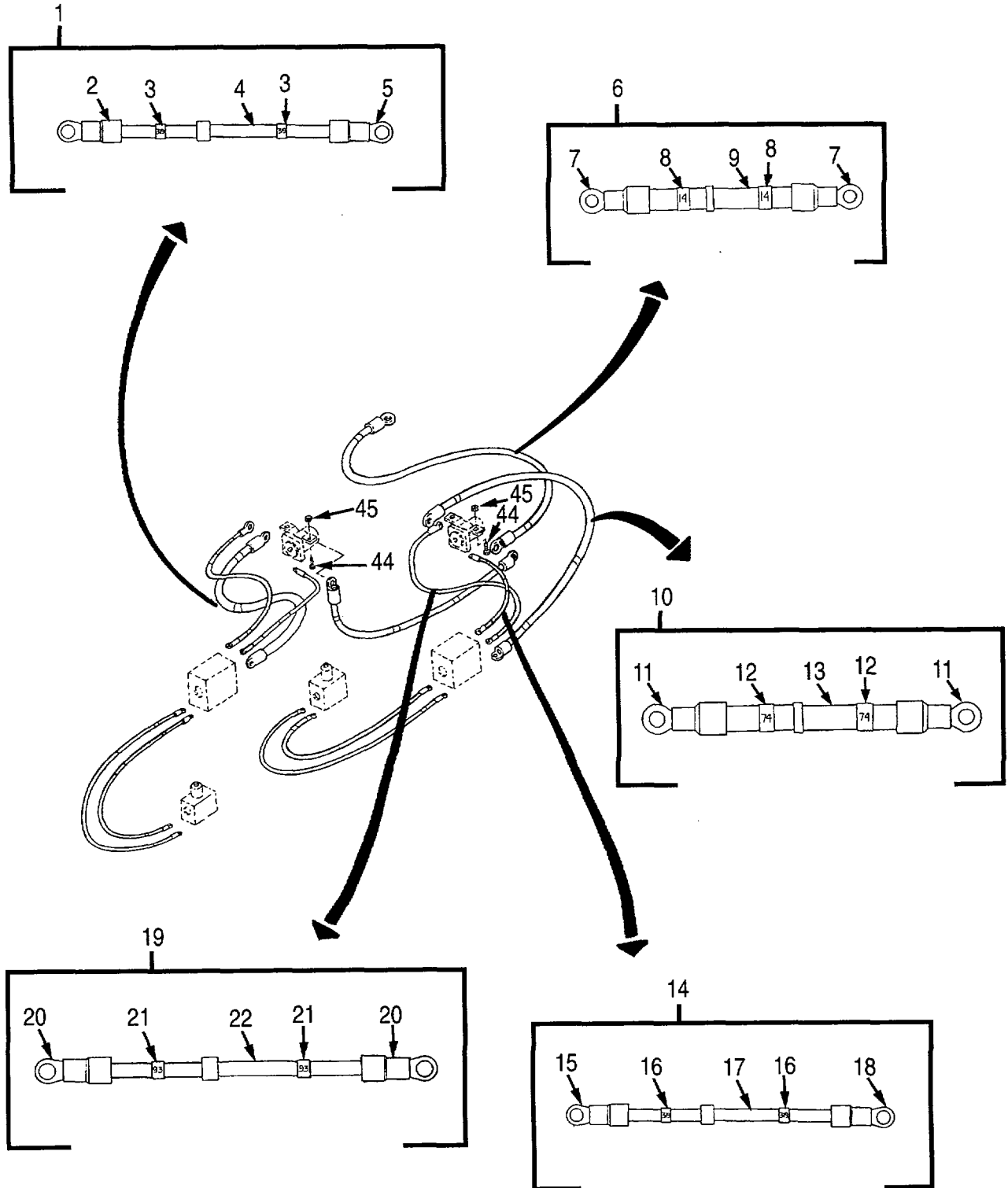

Figure 78. Electrical Assembly for Hose Reel Cabinet (Sheet 1 of 2)

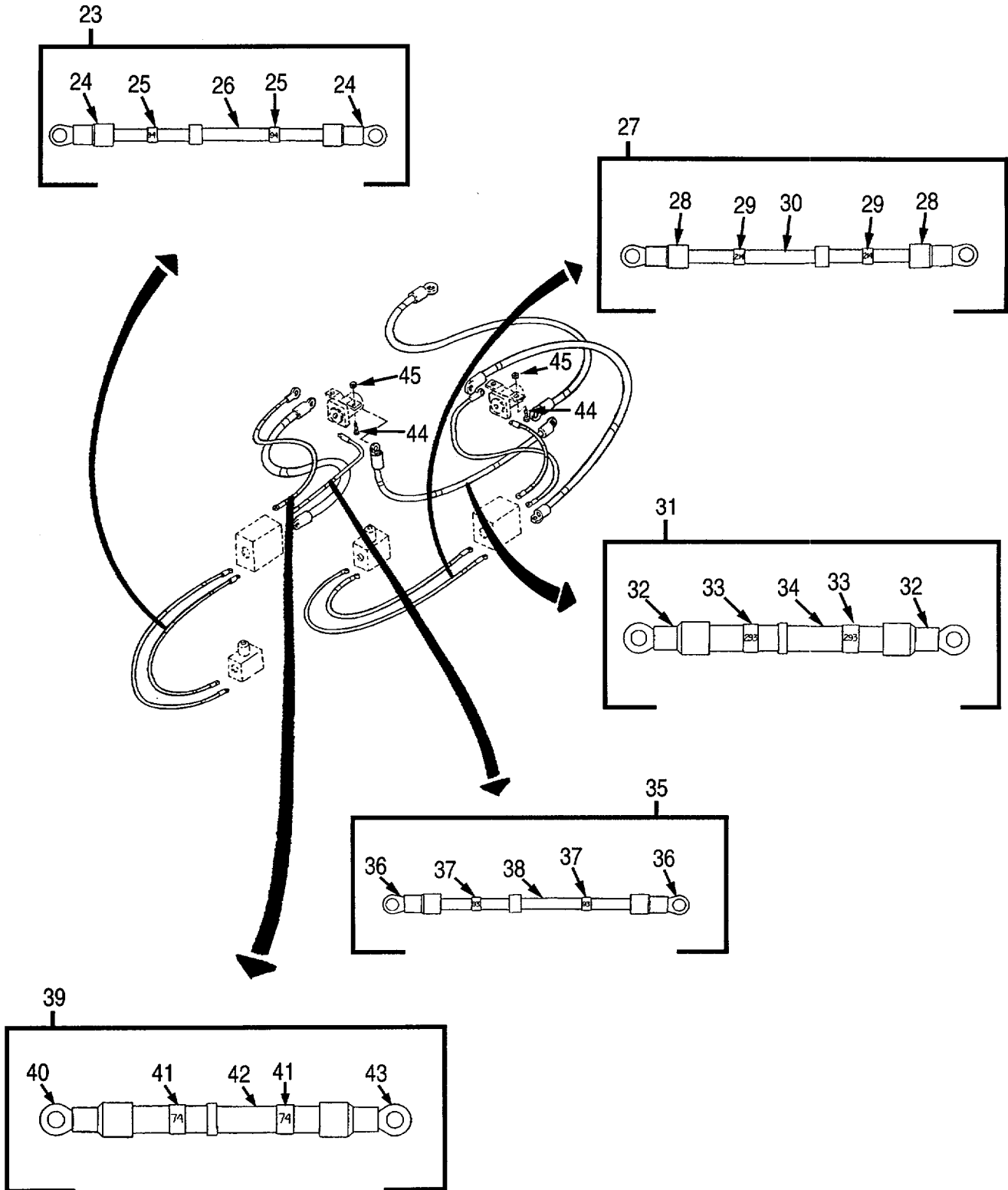

Figure 78. Electrical Assembly for Hose Reel Cabinet (Sheet 2 of 2)

## SECTION II

TM 9-2330-398-24P

(1) ITEM NO	(2) SMR CODE	(3) CAGEC	(4) PART NUMBER	(5) DESCRIPTION AND USABLE ON CODES (UOC)	(6) QTY
				GROUP 42 ELECTRICAL EQUIPMENT (NOT CONTAINED IN OTHER FUNCTIONAL GROUPS)	
				GROUP 4216 MISCELLANEOUS WIRING AND FITTINGS	
				FIG. 78 ELECTRICAL ASSEMBLY FOR HOSE REEL CABINET	
1	AOOOO	19207	11685868-6	CABLE ASSEMBLY TO #3 TERM JUNCTION BOX.....	1
2	PAOZZ	96906	MS25036-153	.TERMINAL, LUG .....	1
3	PAOZZ	96906	MS39020-1	.BAND, MARKER.....	2
4	MOOZZ	19207	11685868-6-26	.WIRE, ELECTRIC (24.00" LG.) MAKE FROM P/N M13486/1-5.....	1
5	PAOZZ	96906	MS25036-108	.TERMINAL, LUG STYLE .....	1
6	AOOOO	19207	11685867-7	CABLE ASSY TO #2 TERM JUNCTION BOX.....	1
7	PAOZZ	96906	MS25036-127	.TERMINAL, LUG .....	2
8	PAOZZ	96906	MS39020-1	.BAND, MARKER.....	2
9	MOOZZ	19207	11685867-7-126	.WIRE, ELECTRICAL MAKE FROM WIRE, ELECTRICAL P/N M13486/1-12,127 INCHES LONG.....	1
10	AOOOO	19207	11685867-4	CABLE ASSEMBLY .....	1
11	PAOZZ	96906	MS25036-127	.TERMINAL, LUG STYLE .....	2
12	PAOZZ	96906	MS39020-1	.BAND, MARKER.....	2
13	MOOZZ	19207	11685867-60	.WIRE, ELECTRICAL MAKE FROM P/N M13486/1-12, 61 INCHES LONG.....	1
14	AOOOO	19207	11685868-11	CABLE ASSEMBLY TO #4 TERM JUNCTION BOX.....	1
15	PAOZZ	96906	MS25036-106	.TERMINAL, LUG STYLE .....	1
16	PAOZZ	96906	MS39020-1	.BAND, MARKER.....	2
17	MOOZZ	19207	11685868-11-60	.WIRE, ELECTRICAL MAKE FROM WIRE, ELECTRICAL P/N M13486/1-5, 61 INCHES LONG.....	1
18	PAOZZ	96906	MS25036-109	.TERMINAL, LUG STYLE .....	1
19	AOOOO	19207	11685868-12	CABLE ASSEMBLY TO #3 TERM JUNCTION BOX.....	1
20	PAOZZ	96906	MS25036-106	.TERMINAL, LUG .....	2
21	PAOZZ	96906	MS39020-1	.BAND, MARKER.....	2
22	MOOZZ	19207	11685868-12-60	.WIRE, ELECTRICAL (6000" LG) MAKE FROM P/N M13486/1-5.....	1



## SECTION II

TM 9-2330-398-24P

(1) ITEM NO	(2) SMR CODE	(3) CAGEC	(4) PART NUMBER	(5) DESCRIPTION AND USABLE ON CODES (UOC)	(6) QTY
				GROUP 42 ELECTRICAL EQUIPMENT (NOT CONTAINED IN OTHER FUNCTIONAL GROUPS)	
				GROUP 4216 MISCELLANEOUS WIRING AND FITTINGS	
				FIG. 78 ELECTRICAL ASSEMBLY FOR HOSE REEL CABINET	
23	AOOOO	19207	11685868-4	CABLE ASSEMBLY SWITCH BOX TO JUNCTION.....	2
24	PAOZZ	96906	MS25036-106	.TERMINAL, LUG STYLE.....	2
25	PAOZZ	96906	MS39020-1	.BAND, MARKER.....	2
26	MOOZZ	19207	11685868-4-24	.WIRE (24.00" LG.) MAKE FROM P/N M13486/1-5.....	1
27	AOOOO	19207	11685868-3	CABLE ASSEMBLY SWITCH BOX TO JUNCTION BOX.....	2
28	PAOZZ	96906	MS25036-106	.TERMINAL, LUG.....	2
29	PAOZZ	96906	MS39020-1	.BAND, MARKER.....	2
30	MOOZZ	19207	11685868-3-24	.WIRE MAKE FROM P/N M13486/1-2 25 INCHES LONG.....	1
31	AOOOO	19207	11685867-1	CABLE ASSEMBLY SOLENOID TO SOLENOID.....	1
32	PAOZZ	96906	MS25036-127	.TERMINAL, LUG STYLE.....	2
33	PAOZZ	96906	MS39020-1	.BAND, MARKER.....	2
34	MOOZZ	19207	11685867-1-9	.WIRE MAKE FROM P/N M13486/1-12 10 INCHES LONG.....	1
35	AOOOO	19207	11685867-2	CABLE ASSEMBLY #2 TERM JUNCTION BOX.....	1
36	PAOZZ	96906	MS25036-127	.TERMINAL, LUG STYLE.....	2
37	PAOZZ	96906	MS39020-1	.BAND, MARKER.....	2
38	MOOZZ	19207	11685867-2-24	.WIRE MAKE FROM P/N M13486/1-12 27 INCHES LONG.....	1
39	AOOOO	19207	11685868-5	CABLE ASSEMBLY TO #4 TERM JUNCTION BOX.....	1
40	PAOZZ	96906	MS25036-106	.TERMINAL, LUG STYLE.....	1
41	PAOZZ	96906	MS39020-1	.BAND, MARKER.....	2
42	MOOZZ	19207	11685868-26	.WIRE MAKE FROM WIRE, ELECTRICAL P/N M13486/1-5, 27 INCHES LONG.....	1
43	PAOZZ	96906	MS25036-109	.TERMINAL, LUG STYLE.....	1
44	PAOZZ	96906	MS90727-6	BOLT, MACHINE.....	4
45	PAOZZ	96906	MS21044N4	NUT, SELF-LOCKING, HE 7/16 HEX, 28 UNF.....	4

END OF FIGURE

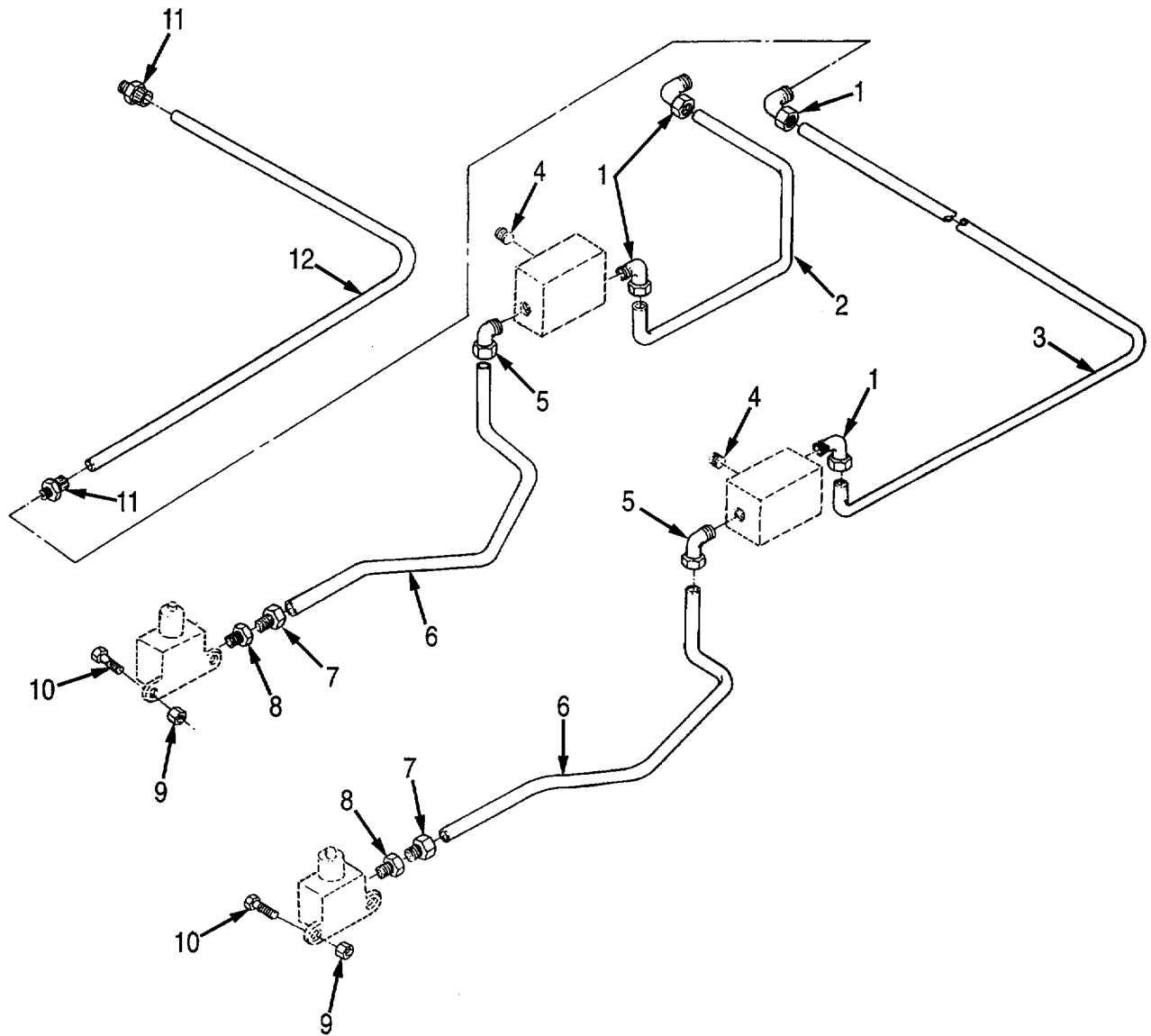

Figure 79. Conduit Line and Related Parts

## SECTION II

TM 9-2330-398-24P

(1) ITEM NO	(2) SMR CODE	(3) CAGEC	(4) PART NUMBER	(5) DESCRIPTION AND USABLE ON CODES (UOC)	(6) QTY
GROUP 4216 MISCELLANEOUS WIRING AND FITTINGS					
FIG. 79 CONDUIT LINE AND RELATED PARTS					
1	PAOZZ	19207	8916751	.BOX CONNECTOR, ELECT.....	4
2	MOOZZ	19207	11685930-2	CONDUIT MAKE FROM P/N 12275547(12.00" LG.).....	1
3	MOOZZ	19207	11685930-3	CONDUIT MAKE FROM P/N 12275547(48.00" LG.).....	1
4	PAOZZ	96906	MS20913-8S	PLUG, PIPE .....	2
5	PAOZZ	19207	10359757	ELBOW, ELECTRICAL CO .....	2
6	MOOZZ	19207	11685930-1	CONDUIT MAKE FROM P/N 12275547(10.00" LG.).....	1
7	PAOZZ	19207	10359788	CHASE NIPPLE, CONDUI.....	2
8	PAOZZ	96906	MS14315-11X	BUSHING, PIPE .....	2
9	PAOZZ	96906	MS21044N4	NUT, SELF-LOCKING, HE 7/16 HEX, 28 UNF.....	4
10	PAOZZ	96906	MS90727-6	BOLT, MACHINE 7/16 HEX, 1/4 X 3/4-20 UNC.....	4
11	PAOZZ	19207	12275340-2	COUPLING, TUBE.....	2
12	PFOZZ	19207	12275345	BEND, ELECTRICAL CON.....	1

END OF FIGURE

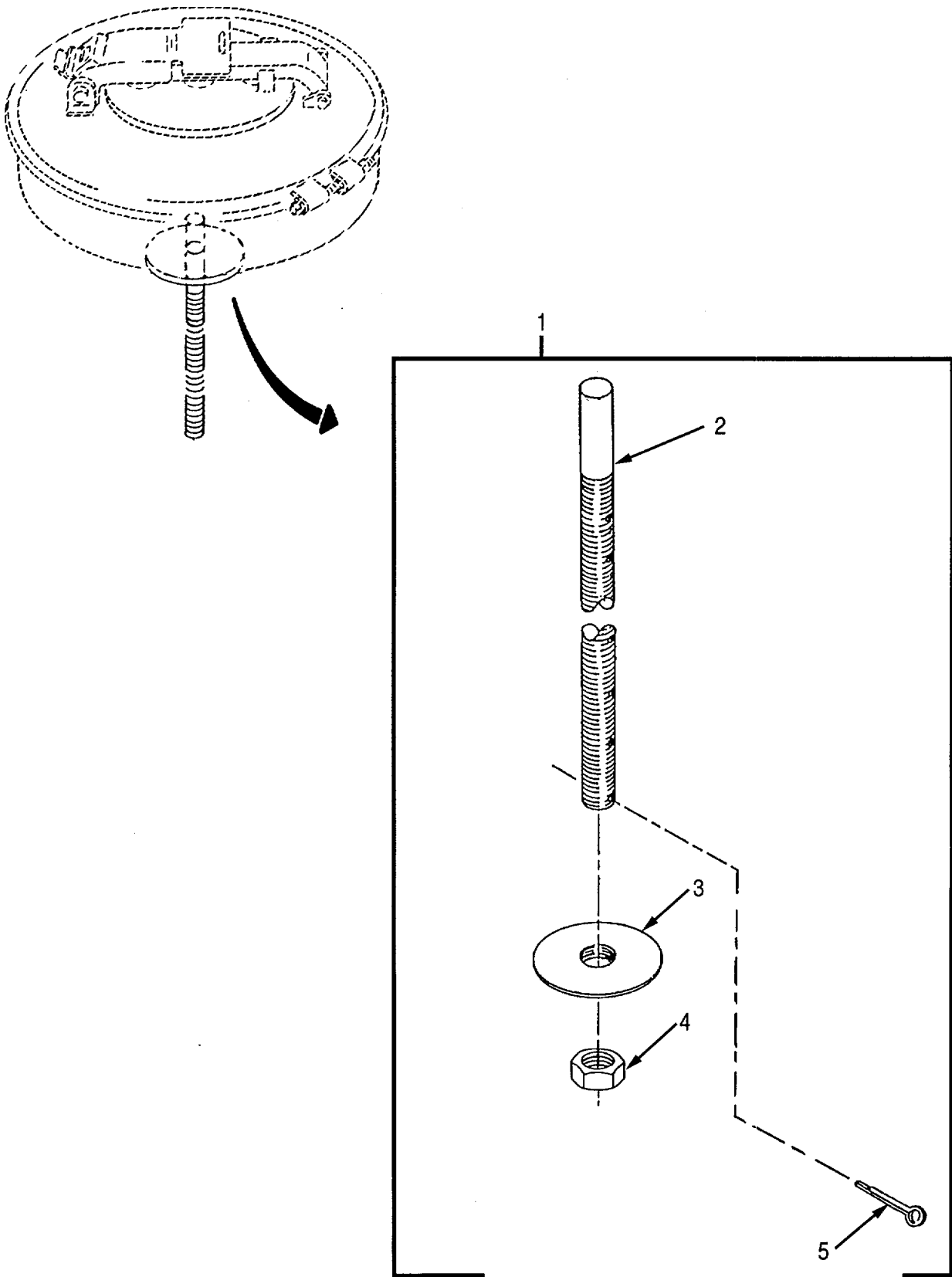

Figure 80. Gage Assembly, In-Tank

SECTION II

TM 9-2330-398-24P

(1) ITEM NO	(2) SMR CODE	(3) CAGEC	(4) PART NUMBER	(5) DESCRIPTION AND USABLE ON CODES (UOC)	(6) QTY
				GROUP 47 GAGES (NONELECTRICAL), WEIGHING AND MEASURING DEVICES	
				GROUP 4702 GAGES, MOUNTINGS, LINES, AND FITTINGS	
				FIG. 80 GAGE ASSEMBLY, IN-TANK	
1	PBOOO	19207	10950395	GAGE ROD, LIQUID LEV.....	1
2	XAOZZ	19207	10950397	.ROD, GAUGE MARKER.....	1
3	PBOZZ	19207	10950396	.INDICATOR, LIQUID QU.....	1
4	PAOZZ	96906	MS35691-33	.NUT, PLAIN, HEXAGON.....	1
5	PAOZZ	96906	MS24665-302	.PIN, COTTER.....	1

END OF FIGURE

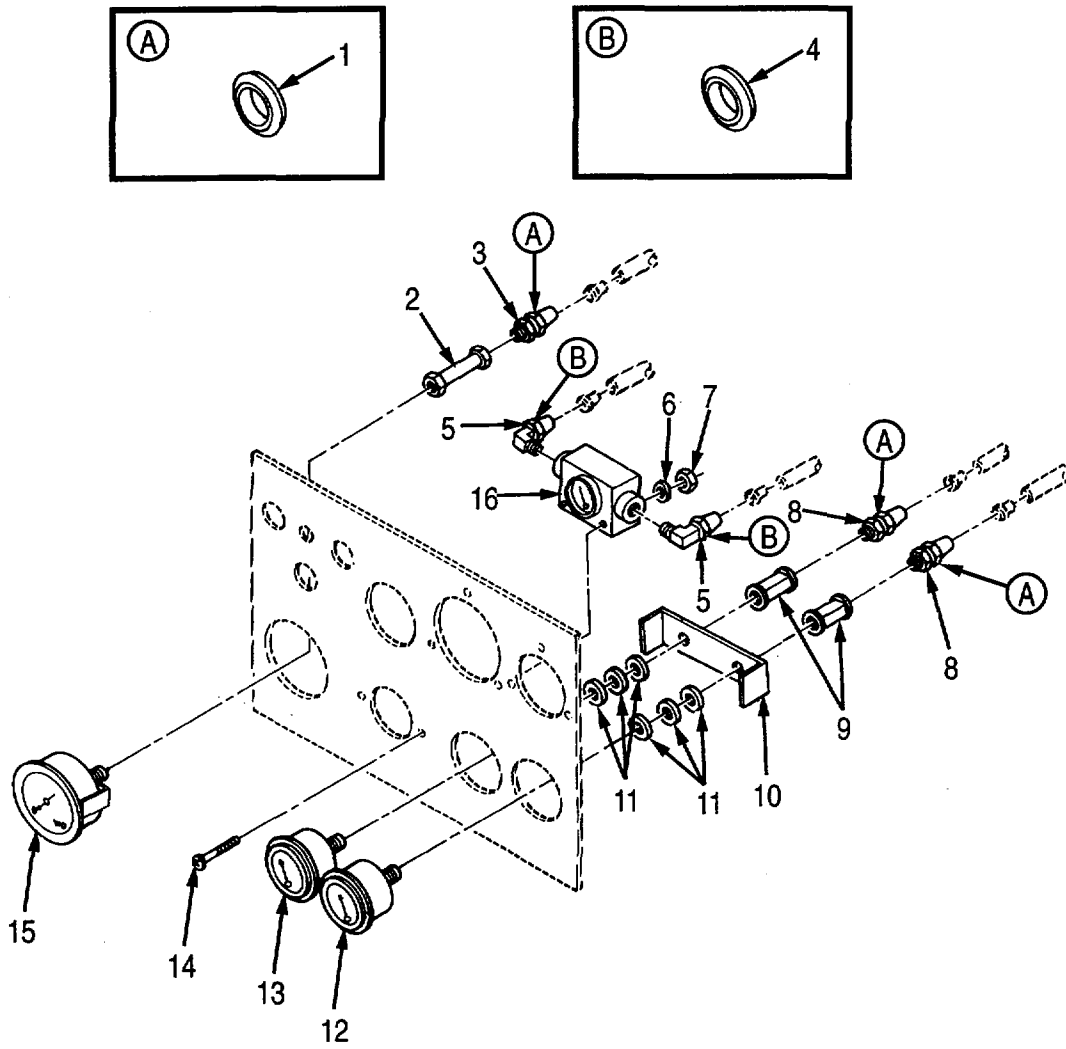

Figure 81. Control Panel Gages

## SECTION II

TM 9-2330-398-24P

(1) ITEM NO	(2) SMR CODE	(3) CAGEC	(4) PART NUMBER	(5) DESCRIPTION AND USABLE ON CODES (UOC)	(6) QTY
				GROUP 4702 GAGES, MOUNTINGS, LINES, AND FITTINGS	
				FIG. 81 CONTROL PANEL GAGES	
1	PAOZZ	81343	4 120115B	SLEEVE, COMPRESSION .....	3
2	PAOZZ	19207	11611967	DAMPENER, FLUID PRES .....	1
3	PAOZZ	81343	4-4 120102BA	ADAPTER, STRAIGHT, PI .....	1
4	PAOZZ	81343	6 120115B	SLEEVE, COMPRESSION .....	2
5	PAOZZ	81343	6-2 120202BA	ELBOW, PIPE TO TUBE .....	2
6	PAOZZ	96906	MS27183-8	WASHER, FLAT.....	2
7	PAOZZ	96906	MS21083N3	NUT, SELF-LOCKING, HE 3/8 HEX, 32 UNF.....	2
8	PAOZZ	81343	4-2 120102BA	ADAPTER, STRAIGHT, PI .....	2
9	PAOZZ	96906	MS39233-1	COUPLING, PIPE .....	1
10	XBOZZ	19207	12267050	CHANNEL.....	1
11	PAOZZ	96906	MS27183-15	WASHER, FLAT.....	6
12	PAOZZ	44940	193-0240	GAGE, PRESSURE, DIAL.....	1
13	PAOZZ	44940	193-0241	GAGE, PRESSURE, DIAL.....	1
14	PAOZZ	96906	MS35207-269	SCREW, MACHINE .....	2
15	PAOZZ	89307	82004	GAGE, PRESSURE, DIAL.....	1
16	PAOZZ	19207	11668051	GAGE, DIFFERENTIAL, D FILTER SEPARATOR GAGE.....	1

END OF FIGURE

1  
2 thru 27

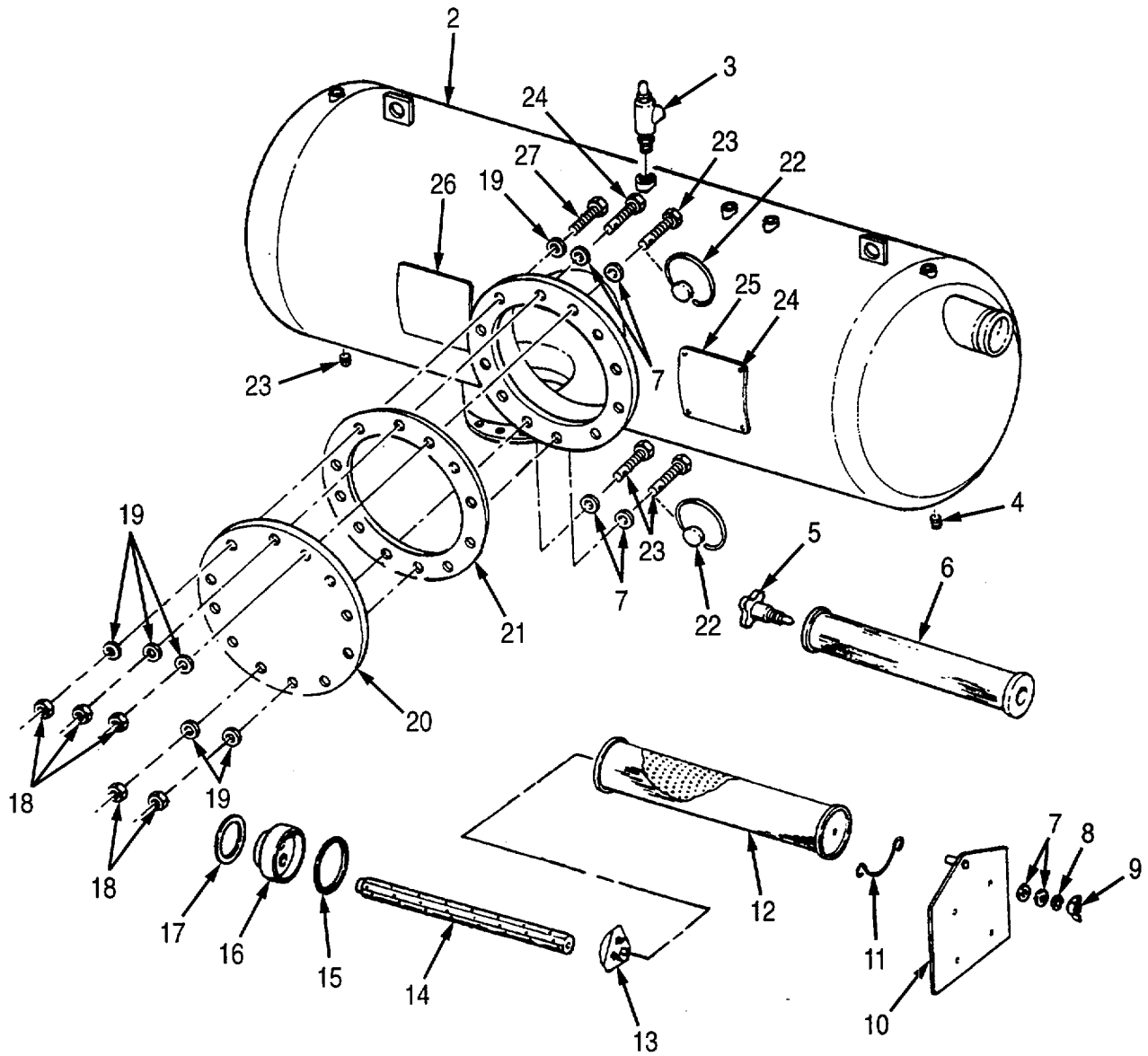

Figure 82. Filter Separator



## SECTION II

TM 9-2330-398-24P

(1) ITEM NO	(2) SMR CODE	(3) CAGEC	(4) PART NUMBER	(5) DESCRIPTION AND USABLE ON CODES (UOC)	(6) QTY
				GROUP 56 FILTERS, SEPARATORS, AND PURIFIERS	
				GROUP 5600 FUEL, WATER, AIR, FILTER/ SEPARATION OR PURIFIER ASSEMBLY	
				FIG. 82 FILTER SEPARATOR	
1	PBFFF	19207	11668029	FILTER-SEPARATOR, LI .....	1
2	XAFFF	90005	055230-13	.TANK WELDMENT .....	1
3	PAFZZ	90005	055705-05	.VALVE, REGULATING, FL .....	1
4	PAFZZ	96906	MS20913-2	.PLUG, PIPE .....	2
5	PAFZZ	87405	054888	.NUT, RETAINER .....	15
6	PAFZZ	90005	045800-10	.FILTER ELEMENT, FLUI .....	15
7	PAFZZ	90005	901168-K7	.WASHER, FLAT .....	8
8	PAFZZ	90005	901054-K7	.WASHER, LOCK .....	4
9	PAFZZ	90005	055067	.NUT, PLAIN, WING .....	4
10	PAOZZ	90005	055053-01	.PLATE, RETAINER ASSE .....	1
11	PAFZZ	90005	054907	.CLIP, SPRING TENSION .....	5
12	PAFZZ	55260	G-3327	.FILTER ELEMENT, FLUI .....	5
13	PAFZZ	87405	054904	.CLIP, ELECTRICAL .....	5
14	PAOZZ	81349	M81380	.FILTER ELEMENT, FLUI .....	15
15	PAOZZ	90005	055019	.GASKET .....	5
16	PAOZZ	90005	054889	.ADAPTER ASSEMBLY, FI .....	1
17	PAFZZ	87405	055021	.GASKET .....	5
18	PAFZZ	90005	901615K7	.NUT, FILTER .....	12
19	PFFZZ	90005	901144K7	.WASHER, FLAT .....	24
20	PAFZZ	90005	055283-01	.COVER, ACCESS .....	1
21	PAFZZ	87405	055285	.GASKET .....	1
22	PAFZZ	96906	MS51938-5	.SEAL, ANTIPILFERAGE .....	2
23	PAFZZ	96906	MS51109-123	.SCREW, CAP, HEXAGON H .....	4
24	PAFZZ	90005	567429	.SCREW, DRIVE .....	4
25	PAFZZ	90005	055363	.PLATE, IDENTIFICATIO .....	1
26	XAFZZ	90005	056431	.NAMEPLATE, CODE .....	1
27	PAFZZ	90005	900613K7	.BOLT, CLEVIS .....	12

END OF FIGURE

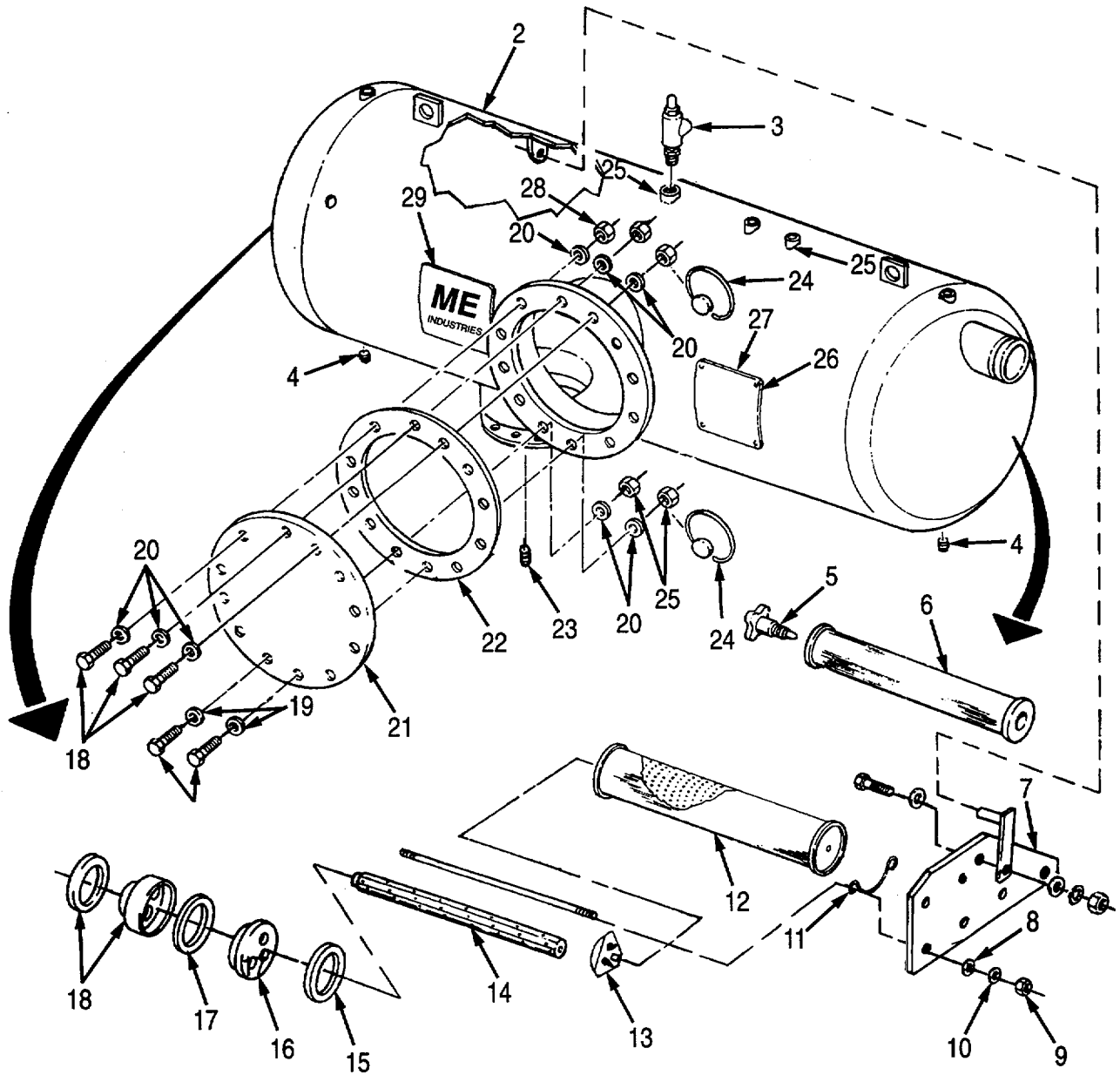

Figure 83. Filter Separator

## SECTION II

TM 9-2330-398-24P

(1) ITEM NO	(2) SMR CODE	(3) CAGEC	(4) PART NUMBER	(5) DESCRIPTION AND USABLE ON CODES (UOC)	(6) QTY
GROUP 5600 FUEL, WATER, AIR, FILTER/ SEPARATION OR PURIFIER ASSEMBLY					
FIG. 83 FILTER SEPARATOR					
1	PFFFF	19207	11668029	FILTER-SEPARATOR, LI .....	1
2	XAFZZ	0BUN9	500005S	.TANK WELDMENT.....	1
3	PAFZZ	90005	055705-05	.VALVE, REGULATING, FL.....	1
4	PAOZZ	96906	MS20913-2	.PLUG, PIPE .....	2
5	PAOZZ	0BUN9	200020	.PLUG, RETAINER.....	15
6	PAOZZ	0BUN9	200025	.FILTER ELEMENT, FLU.....	15
7	PFOZZ	0BUN9	300008	.SPIDERPLATE ASSEMB.....	1
8	PAOZZ	0BUN9	200274	.WASHER, FLAT .....	7
9	PAFZZ	0BUN9	200272	.NUT, HEXAGON.....	7
10	PAOZZ	0BUN9	200273	.WASHER, LOCK .....	7
11	PAOZZ	0BUN9	100101	.SUPPORT, CANNISTER.....	5
12	PAOZZ	0BUN9	E1121	.SEPARATOR ASSEMBLY .....	5
13	PAOZZ	0BUN9	300009	.BRACKET, FUSE MONIT.....	5
14	PAOZZ	0BUN9	200257	.MONITOR, FUSE .....	15
15	PAOZZ	0BUN9	100397	.GASKET .....	5
16	PAOZZ	0BUN9	100103	.ADAPTER ASSEMBLY .....	5
17	PAOZZ	0BUN9	100396	.GASKET, CANNISTER .....	5
18	PAOZZ	0BUN9	200082	.NUT, HEXAGON.....	12
19	PAOZZ	0BUN9	200084	.WASHER, LOCK .....	12
20	PAOZZ	0BUN9	200083	.WASHER, FLAT .....	24
21	PFOZZ	0BUN9	100002S	.COVER, ACCESS .....	1
22	PAOZZ	87405	055285	.GASKET .....	1
23	PFFZZ	0BUN9	200277	.HELI-COIL.....	8
24	PAOZZ	96906	MS51938-5	.SEAL, ANTIPILFERAGE .....	2
25	PAOZZ	0BUN9	200254	.SCREW, CAP, HEXAGON .....	4
26	PAOZZ	0BUN9	200275	.RIVET, POP .....	8
27	PAOZZ	0BUN9	100401	.PLATE, CODE .....	1
28	PAOZZ	0BUN9	200266	.SCREW, CAP, HEXAGON .....	8
29	PAFZZ	0BUN9	100400	.PLATE, NAME.....	1

END OF FIGURE

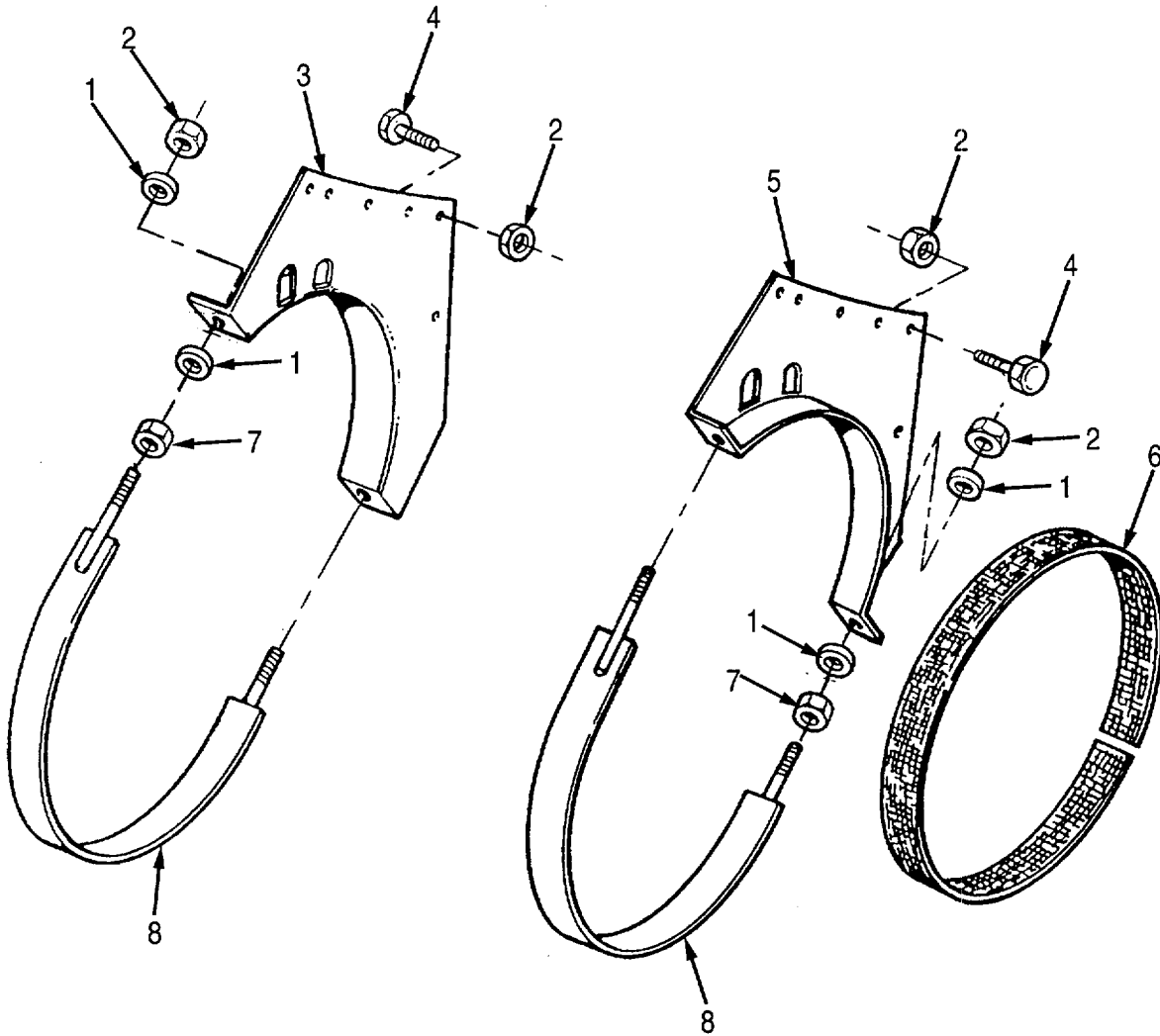

Figure 84. Separator Mounting Assembly

## SECTION II

TM 9-2330-398-24P

(1) ITEM NO	(2) SMR CODE	(3) CAGEC	(4) PART NUMBER	(5) DESCRIPTION AND USABLE ON CODES (UOC)	(6) QTY
				GROUP 5600 FUEL, WATER, AIR, FILTER/ SEPARATION OR PURIFIER ASSEMBLY	
				FIG. 84 SEPARATOR MOUNTING ASSEMBLY	
1	PAOZZ	62793	104J005-28	WASHER, FLAT.....	8
2	PAOZZ	96906	MS51922-53	NUT, SELF-LOCKING, HE 15-16 HEX, 18 UNF.....	1
3	XBOZZ	19207	12461867-1	BRACKET.....	1
4	PFOZZ	96906	MS90727-163	SCREW, CAP, HEXAGON H 15/16 HEX, 5/8 X 1-3/4, 18 UNF.....	10
5	XBOZZ	19207	12461867-2	BRACKET.....	1
6	MOOZZ	19207	12275562-5	STRAP, WEBBING (62.00" LG.) MAKE FROM P/N 27-W-924.....	2
7	PAOZZ	96906	MS51968-20	NUT, PLAIN, HEXAGON 15/16 HEX, 18-UNF.....	4
8	XBOZZ	19207	11670847	STRAP.....	2

END OF FIGURE

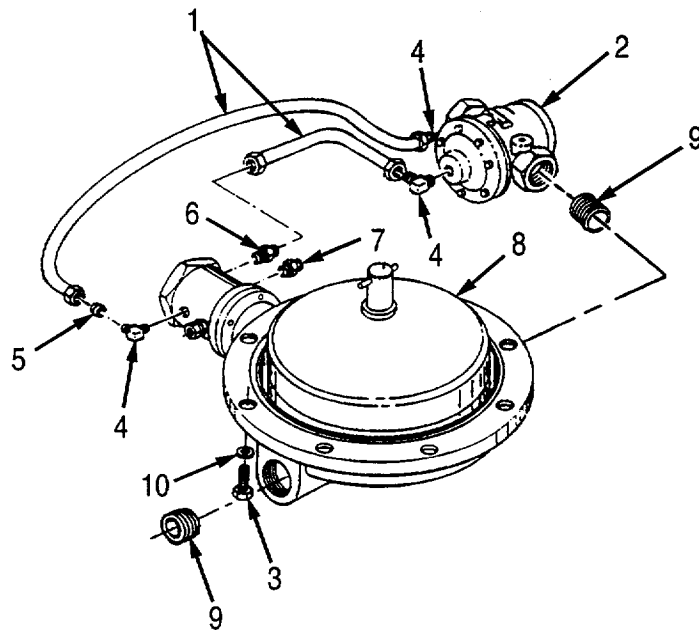

Figure 85. Drain Valve Assembly

SECTION II

TM 9-2330-398-24P

(1) ITEM NO	(2) SMR CODE	(3) CAGEC	(4) PART NUMBER	(5) DESCRIPTION AND USABLE ON CODES (UOC)	(6) QTY
GROUP 5601 AUTOMATIC DISCHARGE AND RELIEF VALVE					
FIG. 85 DRAIN VALVE ASSEMBLY					
1	MFFZZ	19207	12275560-1	TUBE ASSEMBLY MAKE FROM TUBING, P/N CPR104420-1.....	2
2	PAFZZ	86184	100-01-203H	VALVE, DIAPHRAGM, STO CLAVAL OR BROOKS.....	1
3	PAFZZ	96906	MS90725-60	SCREW, CAP, HEXAGON H 9/16 HEX, 3/8 X 1-16 UNF.....	8
4	PAFZZ	30759	269AB-4-2	ELBOW, PIPE TO TUBE.....	3
5	PAFZZ	79146	H0-159-4	INSERT, TUBE FITTING.....	4
6	PAFZZ	81343	4-2 120102BA	ADAPTER, STRAIGHT, PI.....	1
7	PAFZZ	40342	41X320	ADAPTER, STRAIGHT, PI.....	1
8	PAOZZ	08712	454200-100	VALVE, FLOAT C ASSY BROOKS.....	1
9	PAFZZ	96906	MS51846-77	NIPPLE, PIPE.....	2
10	PAFZZ	96906	MS27183-14	WASHER, FLAT.....	4

END OF FIGURE

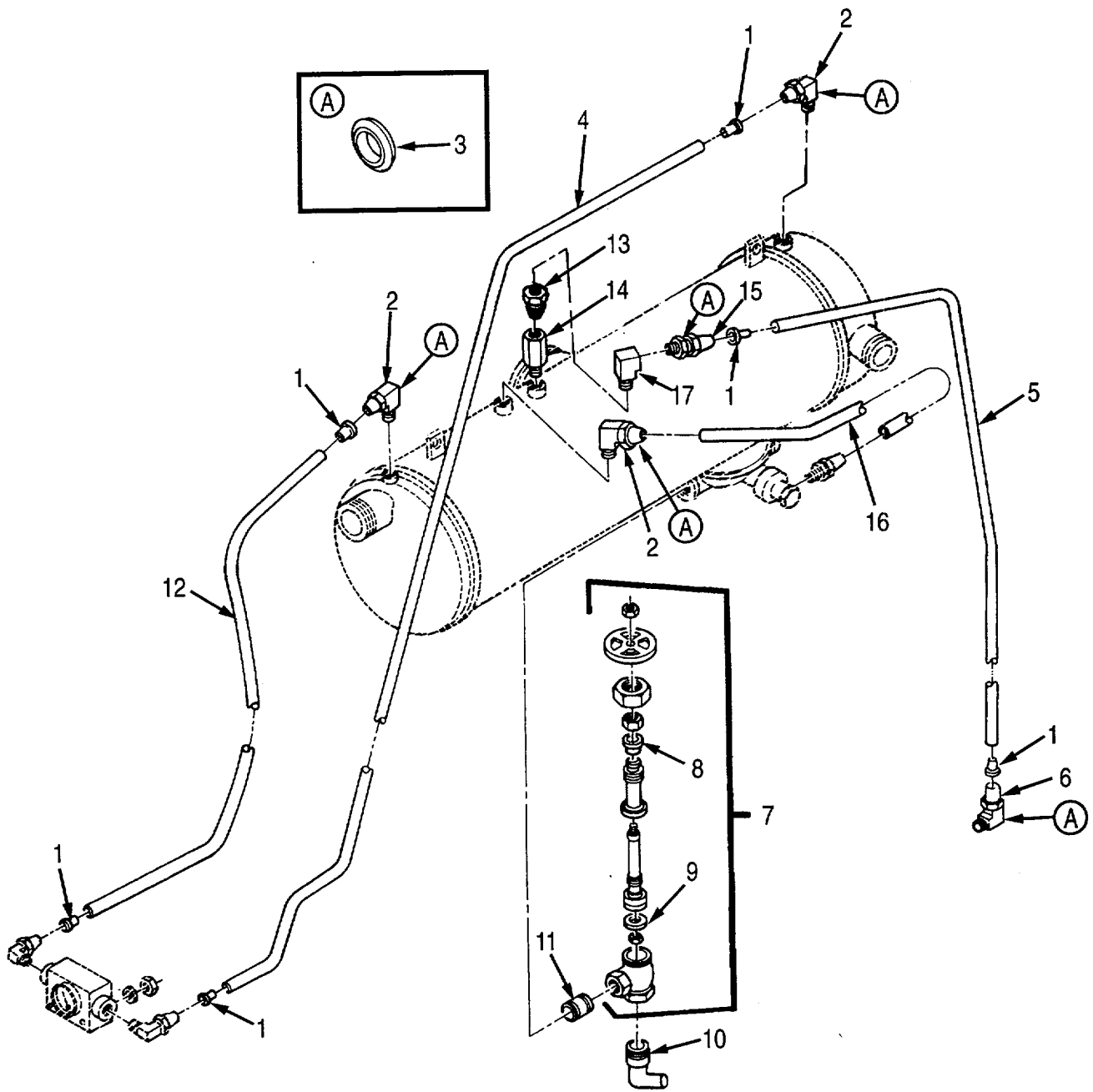

Figure 86. Filter Separator Tubing Assembly



## SECTION II

TM 9-2330-398-24P

(1) ITEM NO	(2) SMR CODE	(3) CAGEC	(4) PART NUMBER	(5) DESCRIPTION AND USABLE ON CODES (UOC)	(6) QTY
GROUP 5605 COMMON VALVES, LINES, AND FITTINGS					
FIG. 86 FILTER SEPARATOR TUBING ASSEMBLY					
1	PAOZZ	19207	CPR102321-1	INSERT, TUBE FITTING .....	4
2	PAOZZ	81343	6-4 100202BA	ELBOW, PIPE TO TUBE .....	3
3	PAOZZ	81343	6 120115B	SLEEVE, COMPRESSION .....	5
4	MOOZZ	19207	12275562-3	TUBING (23.00" LG) MAKE FROM P/N CPR104420-2.....	1
5	MOOZZ	19207	12275265-1	TUBE (42.00" LG.) MAKE FROM P/N CPR104420-2.....	1
6	PAOZZ	81343	6-6 120202BA	ELBOW, PIPE TO TUBE .....	1
7	PAOFF	76364	P-585T-1.000	VALVE, GLOBE.....	1
8	PAFZZ	76364	65107F	.PACKING, VALVE PART OF P-585T-1.000 .....	1
9	XBFZZ	76364	38207-F	.DISK, VALVE PART OF P-585T-1.000.....	1
10	PAOZZ	96906	MS39230-6	ELBOW, PIPE .....	1
11	PAOZZ	19207	11685913	NIPPLE, PIPE .....	1
12	MOOZZ	19207	12275562-2	TUBING MAKE FROM TUBING, P/N CPR 104420-2, 175 INCHES LONG .....	1
13	PAOZZ	19207	12275396	COUPLING, PIPE.....	1
14	PAOZZ	19207	12275282	VALVE, BUTTERFLY .....	1
15	PAOZZ	16662	AC2569	ADAPTER, STRAIGHT, PI .....	1
16	MOOZZ	19207	12275562-4	TUBING MAKE FROM TUBING, P/N CPR104420-2, 52 INCHES LONG .....	1
17	PAOZZ	88044	AN916-2	ELBOW, PIPE .....	1

END OF FIGURE

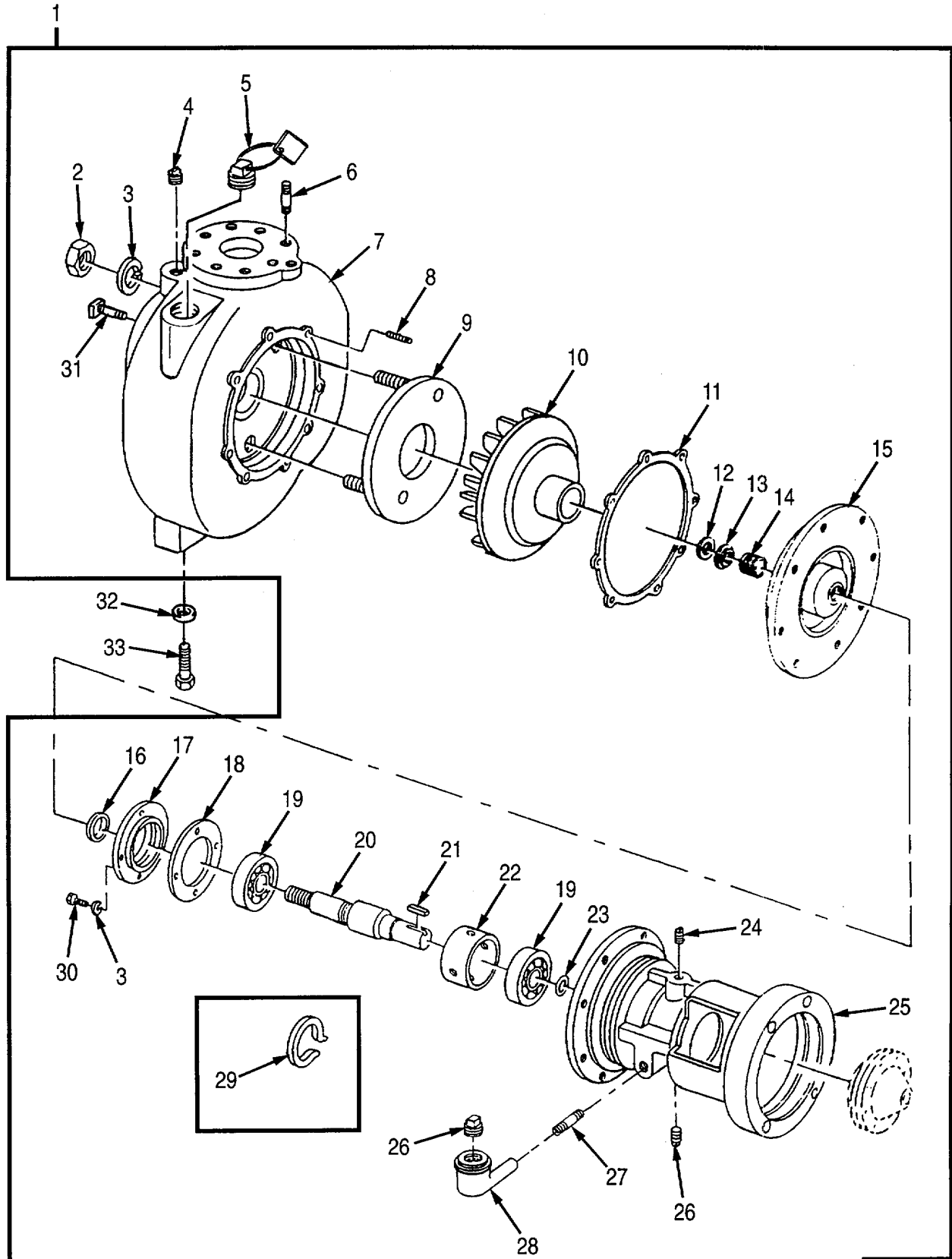

Figure 87. Pump Assembly

## SECTION II

TM 9-2330-398-24P

(1) ITEM NO	(2) SMR CODE	(3) CAGEC	(4) PART NUMBER	(5) DESCRIPTION AND USABLE ON CODES (UOC)	(6) QTY
GROUP 72 DISPENSING AND SERVICING EQUIPMENT COMPONENTS					
GROUP 7202 PUMPS AND METERS					
FIG. 87 PUMP ASSEMBLY					
1	PBFFF	19207	12275429	PUMP, CENTRIFUGAL.....	1
2	PAFZZ	25567	D06	.NUT, PLAIN, HEXAGON.....	8
3	PAFZZ	96906	MS35338-46	.WASHER, LOCK.....	12
4	PAFZZ	96906	MS20913-2D	.PLUG, PIPE.....	1
5	PAFZZ	25567	48271-094	.PLUG ASSEMBLY, FILL.....	1
6	XBFZZ	25567	31343-039	.STUD, PLAIN.....	16
7	XBFZZ	25567	8881	.VOLUTE.....	1
8	PAFZZ	25567	C0608	.STUD, PLAIN.....	8
9	PBFZZ	25567	2605-K-FIG2	.RING, WEARING.....	1
10	PAFZZ	25567	8882-A	.IMPELLER, PUMP, CENTR.....	1
11	PAFZZ	25567	2474-GA	.GASKET SET.....	1
12	PAFZZ	25567	37J	.WASHER, FLAT.....	1
13	XBFZZ	25567	31512-024	.SEAT, SPRING.....	1
14	XBFZZ	25567	25271-207	.SEAL MECHANICAL.....	1
15	XBFZZ	25567	38272-319	.PLATE, SEAL.....	1
16	PAFZZ	25567	25227-689	.SEAL, PLAIN ENCASED.....	1
17	XBFZZ	25567	38322-214	.CAP, BEARING.....	1
18	PAFZZ	25567	38683-207	.GASKET.....	1
19	PAFZZ	25567	S01080	.BALL, BEARING.....	2
20	PAFZZ	25567	38513-406	.SHAFT, SHOULDERED.....	1
21	XBFZZ	25567	N00507	.KEY, SHAFT.....	1
22	XBFZZ	25567	31185-008	.SPACER, BEARING.....	1
23	PAFZZ	25567	25217-363	.SEAL, OIL.....	1
24	XBFZZ	25567	S01703	.VENT, PIPE PLUG.....	1
25	XBFZZ	25567	38263-507	.HOUSING, INTERMEDIAT.....	1
26	XBFZZ	25567	P00006	.PLUG.....	2
27	XBFZZ	25567	T00616	.NIPPLE, PIPE.....	1
28	XBFZZ	25567	R00006	.ELBOW, PIPE.....	1
29	XBFZZ	25567	S-244	.RING, RETAINING.....	1
30	PAFZZ	96906	MS90725-60	.SCREW, CAP, HEXAGON H.....	4
31	PAFZZ	25567	P00020	.VOLUTE DRAIN PLUG.....	1
32	PAFZZ	96906	MS51922-53	NUT, SELF-LOCKING, HE 15/16 HEX, 18-UNF.....	2
33	PAFZZ	96906	MS90727-165	SCREW, CAP, HEXAGON H.....	2

END OF FIGURE

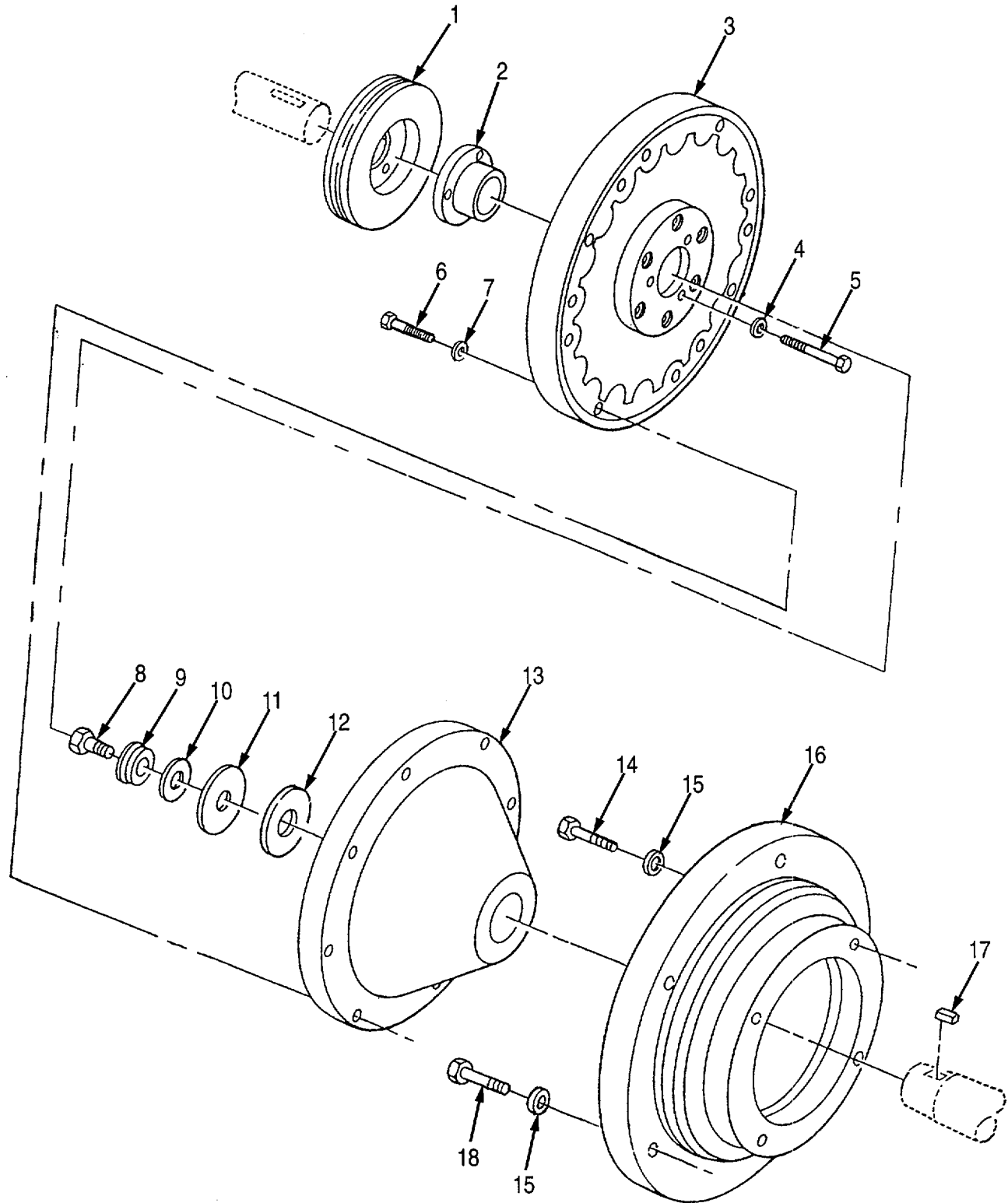

Figure 88. Pump Coupling Parts

## SECTION II

TM 9-2330-398-24P

(1) ITEM NO	(2) SMR CODE	(3) CAGEC	(4) PART NUMBER	(5) DESCRIPTION AND USABLE ON CODES (UOC)	(6) QTY
GROUP 7202 PUMPS AND METERS					
FIG. 88 PUMP COUPLING PARTS					
1	XBFZZ	25567	38546-003	DRIVE SHEAVE .....	1
2	PAFZZ	25567	31551-001	BUSHING.....	1
3	PAFZZ	25567	44165-003	COUPLING, PUMP ASSEM .....	1
4	XBFZZ	25567	J00004	WASHER, LOCK .....	3
5	PAFZZ	25567	21632-529	SCREW .....	3
6	XBFZZ	80204	B1821BH031C200N	BOLT, MACHINE .....	8
7	XBFZZ	25567	J00005	WASHER, LOCK .....	8
8	XBFZZ	25567	21632-647	HEX HD CAP SCREW .....	1
9	PAFZZ	25567	21168-226	WASHER.....	1
10	PAFZZ	25567	31514-003	WASHER, FLAT.....	1
11	PAFZZ	25567	5889	SHIM.....	2
12	XBFZZ	25567	31133-113	WASHER.....	1
13	PAFZZ	25567	38545-001	HUB, BODY.....	1
14	XBFZZ	25567	B00609	SCREW, HEX, HD (PART OF PUMP P/N 12275429).....	4
15	PAFZZ	96906	MS35338-46	WASHER, LOCK (PART OF PUMP P/N 12275429).....	4
16	PAFZZ	25567	38121-001	BELL HOUSING (PART OF PUMP P/N 12275429).....	1
17	XBFZZ	25567	AV00807	KEY, SHAFT (PART OF PUMP P/N 12275429).....	1
18	PAFZZ	25567	B00605	SCREW .....	6

END OF FIGURE

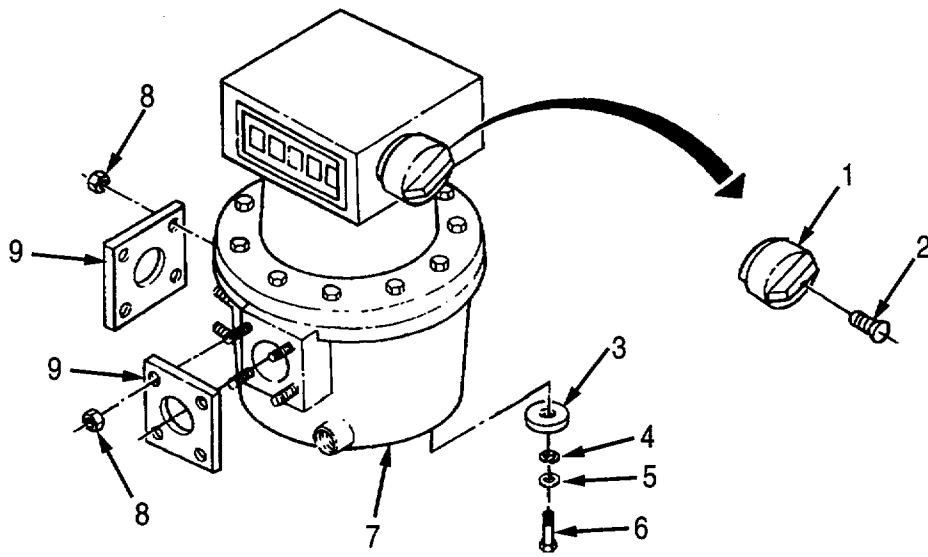

Figure 89. Meter Assembly

(1) ITEM NO	(2) SMR CODE	(3) CAGEC	(4) PART NUMBER	(5) DESCRIPTION AND USABLE ON CODES (UOC)	(6) QTY
<b>GROUP 7202 PUMPS AND METERS</b>					
<b>FIG. 89 METER ASSEMBLY</b>					
1	PAOZZ	79142	324757-001	KNOB .....	1
2	PAOZZ	79142	503648-001	SCREW, MACHINE .....	1
3	XBOZZ	19207	11685961	SPACER .....	6
4	PAOZZ	96906	MS27183-14	WASHER, FLAT .....	1
5	PAOZZ	96906	MS35338-46	WASHER, LOCK .....	6
6	PAOZZ	80204	B1821BH038C125N	SCREW, CAP, HEXAGON H..... 9/16HEX, 3/8x1-1/4-16UNC.....	6
7	PAOZZ	19207	11668031	METER, VOLUMETRIC PO .....	2
8	XBOZZ	83590	6618-2	NUT, FLANGE .....	8
9	MOOZZ	19207	12380153	GASKET, PACKING PART OF .....	2
				11668091-4, MAKE FROM GASKET P/N HHP-96-I-F.....	

END OF FIGURE

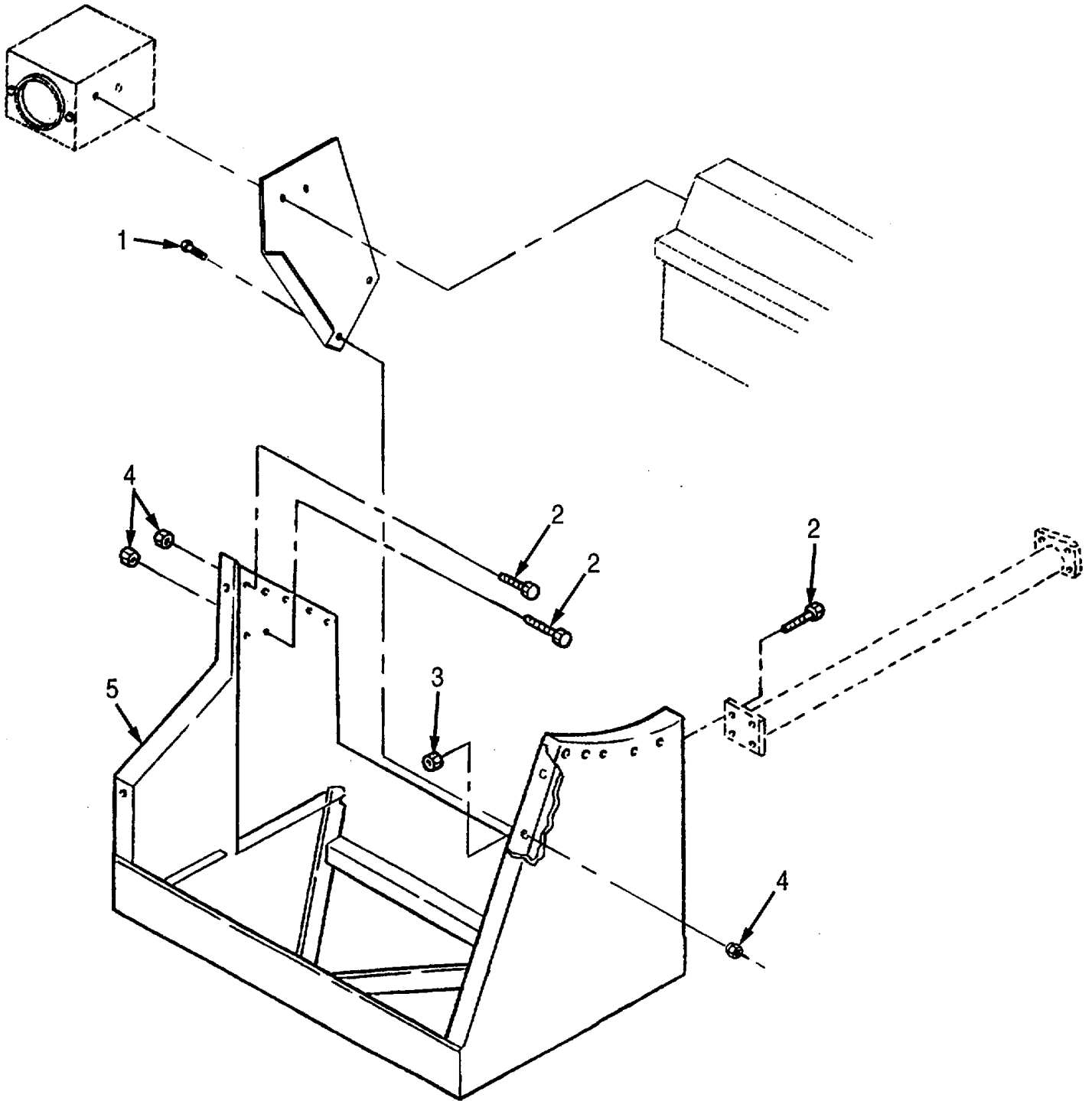

Figure 90. Piping Frame Assembly



SECTION II

TM 9-2330-398-24P

(1) ITEM NO	(2) SMR CODE	(3) CAGEC	(4) PART NUMBER	(5) DESCRIPTION AND USABLE ON CODES (UOC)	(6) QTY
<b>GROUP 7203 VALVES, FITTINGS, LINES</b>					
<b>FIG. 90 PIPING FRAME ASSEMBLY</b>					
1	PAFZZ	96906	MS90726-60	SCREW, CAP, HEXAGON H .....	4
2	PAFZZ	96906	MS90726-163	SCREW, CAP, HEXAGON H.....	18
				15/16HEX, 5/8X-3/4, 18UNF .....	
3	PAFZZ	96906	MS51922-21	NUT, SELF-LOCKING, HE 9/16 HEX, .....	4
				24UNF .....	
4	PAFZZ	96906	MS51922-53	NUT, SELF-LOCKING, HE 15/16HEX, 18UNF.....	14
5	XBFFF	19207	11670884	FRAME .....	1

END OF FIGURE

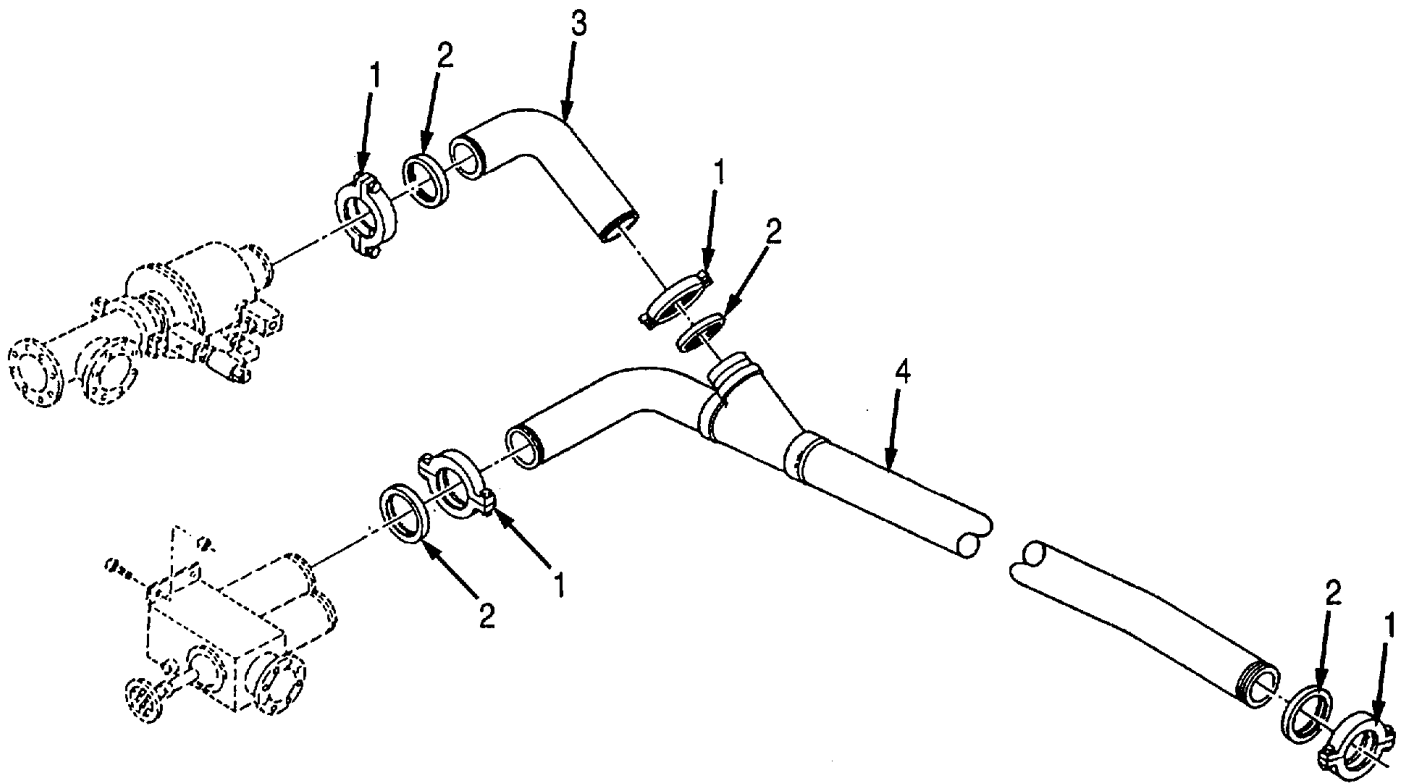

Figure 91. Emergency Valve and Float Piping

(1) ITEM NO	(2) SMR CODE	(3) CAGEC	(4) PART NUMBER	(5) DESCRIPTION AND USABLE ON CODES (UOC)	(6) QTY
-------------------	--------------------	--------------	-----------------------	--	------------

**GROUP 7203 VALVES, FITTINGS, LINES****FIG. 91 EMERGENCY VALVE AND FLOAT PIPING**

1	PAFZZ	19207	11611885	COUPLING, CLAMP, PIPE.....	4
2	PAFZZ	19207	11611883	SEAL, NONMETALLIC SP PART OF ..... 11661885 .....	4
3	PBFZZ	19207	11670979	TUBE, BENT, METALLIC.....	1
4	PAFZZ	19207	11670968	TUBE ASSEMBLY, METAL.....	1

END OF FIGURE

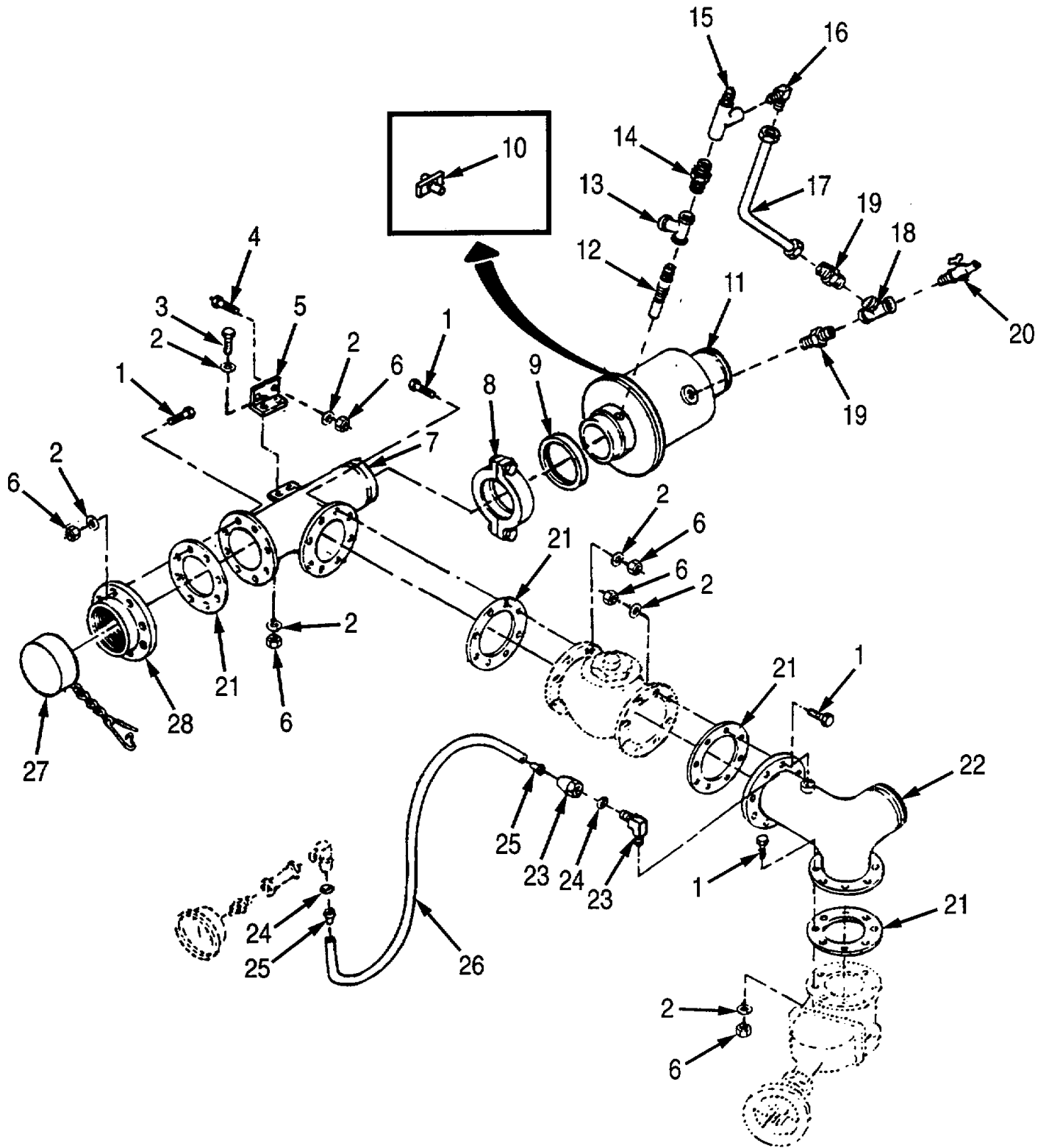

Figure 92. Manifold and Flange Assembly

(1) ITEM NO	(2) SMR CODE	(3) CAGEC	(4) PART NUMBER	(5) DESCRIPTION AND USABLE ON CODES (UOC)	(6) QTY
<b>GROUP 7203 VALVES, FITTINGS, LINES</b>					
<b>FIG. 92 MANIFOLD AND FLANGE ASSEMBLY</b>					
1	PAOZZ	80204	B1821BH038F175N	SCREW, CAP, HEXAGON H..... 9/16HEX, 3/8X1-3/4-24UNF.....	32
2	PAOZZ	96906	MS27183-14	WASHER , FL AT .....	38
3	PAOZZ	80204	B1821BH038F138N	SCREW, CAP, HEXAGON.....	2
4	PAOZZ	96906	MS90726-60	SCREW, CAP, HEXAGON H.....	2
5	XBOZZ	19207	11670910	ANGLE.....	1
6	PAOZZ	96906	MS51922-21	NUT, SELF-LOCKING, HE 9/16HEX, 24UNF.....	36
7	PBOZZ	19207	11670912	TEE, FLANGE TO TUBE.....	1
8	PAOZZ	19207	11611885	COUPLING, CLAMP, PIPE.....	1
9	PAOZZ	19207	11611883	SEAL, NONMETALLIC SP PART OF .....	1
				11611885 .....	
10	PAOZZ	93061	DC604-6	COCK DRAIN.....	2
11	PAOZZ	08712	740005-960	VALVE, FLOW CONTROL .....	1
12	PAOZZ	08712	154878-001	NIPPLE .....	1
13	PAOZZ	19207	154889	TEE, PIPE .....	2
14	PAOZZ	08712	154886-001	NIPPLE .....	2
15	PAFZZ	08712	460385	VALVE, NEEDLE .....	1
16	PAOZZ	08712	154883	ELBOW, PIPE TO TUBE .....	1
17	PAOZZ	08712	154877	TUBING ASSY .....	1
18	PAOZZ	08712	154887	ADAPTER STRAIGHT, PI.....	1
19	PAOZZ	08712	154886	NIPPLE PIPE .....	2
20	XAOZZ	08712	740005-091	VALVE ASSEMBLY .....	1
21	PAOZZ	19207	11670914	GASK ET .....	4
22	PAOZZ	19207	11670911	ELBOW, FLANGE.....	1
23	PAOZZ	81343	4-2 120202BA	ELBOW, PIPE TO TUBE.....	1
24	PAOZZ	16662	AC294	SLEEVE, COMPRESSION .....	1
25	PAOZZ	79146	HO-159-4	INSERT, TUBE FITTING .....	2
26	MOOZZ	19207	12275283-7	INSERT (28.00" LG.) MAKE FROM P/N..... CPR104420-1.....	1
27	PAOZZ	96906	MS29526-2	CAP, FILLER OPENING.....	1
28	PAOZZ	92003	F418BCS	COUPLING HALF, QUICK QUICK .....	1
				DISCONNECT D1 COUPLING .....	

END OF FIGURE

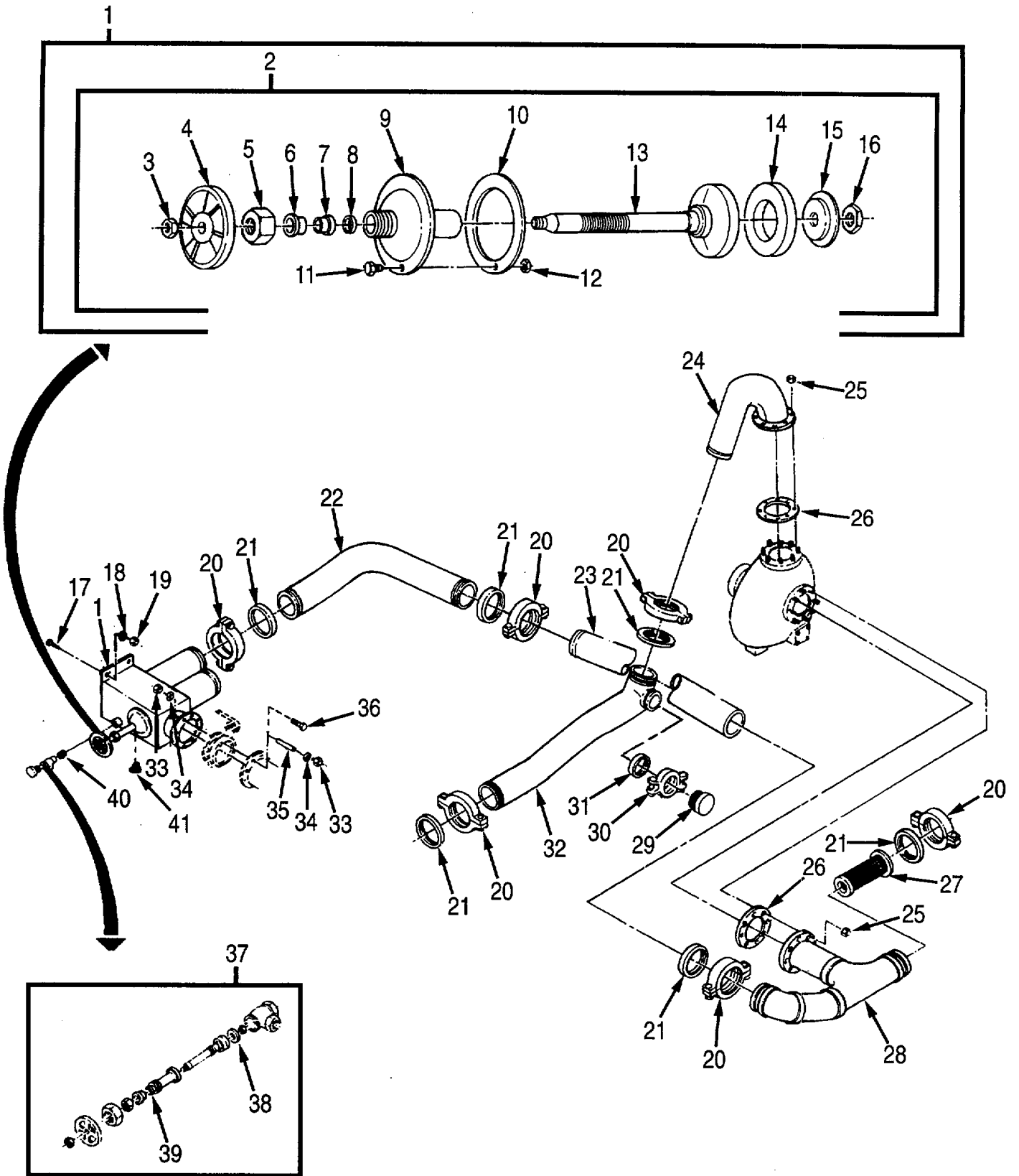

Figure 93. Pump Piping Assembly

(1) ITEM NO	(2) SMR CODE	(3) CAGEC	(4) PART NUMBER	(5) DESCRIPTION AND USABLE ON CODES (UOC)	(6) QTY
<b>GROUP 7203 VALVES, FITTINGS, LINES</b>					
<b>FIG. 93 PUMP PIPING ASSEMBLY</b>					
1	PAOOO	27996	11668541	MANIFOLD, FUELING TA .....	1
2	PAOOO	13226	WV17594ALB	..VALVE ASSEMBLY, MANI.....	1
3	XBOZZ	13226	WV15160-CP	..HEX HALF NUT.....	1
4	XBOZZ	13226	WV25245-AL	..HANDWHEEL.....	1
5	XBOZZ	13226	WV15026-AL	..STUFFING BOX NUT .....	1
6	XAOZZ	13226	WV15220-SS	..TOP GLAND .....	1
7	XBOZZ	13226	WV15227-AS	..PACKING (SET) .....	1
8	XBOZZ	13226	WV15076-SS	..BOTTOM GLAND .....	1
9	XBOZZ	13226	WV25365-AL	..TOP HEAD & BONNET .....	1
10	XBOZZ	13226	WV15265-CB	..TOP HEAD GASKET .....	1
11	XBOZZ	13226	WV16549-CP	..BOLTS & NUTS (SET) .....	1
12	PAOZZ	13226	9Q5807	..NUT .....	1
13	XBOZZ	13226	WV17684-AL	..DISC HOLDER & STEM ASSEMBLY .....	1
14	XBOZZ	13226	WV15024-BN	..DISC .....	1
15	XBOZZ	13226	WV15051-AL	..DISC RETAINING PLATE .....	1
16	XBOZZ	13226	WV15204-SS	..DISC PLATE NUT .....	1
17	PAOZZ	96906	MS90727-160	SCREW, CAP, HEXAGON H 3/4 .....	2
				HEX, 1/2X1-1/4-20OUNF .....	
18	PAOZZ	96906	MS27183-21	WASHER, FLAT.....	2
19	PAOZZ	96906	MS51922-53	NUT, SELF-LOCKING, HE .....	2
20	PAOZZ	19207	11611885	COUPLING, CLAMP, PIPE.....	6
21	PAOZZ	19207	11611883	SEAL, NONMETALLIC SP PART OF .....	1
				11611885.....	
22	PFOZZ	19207	11671005	TUBE, BENT, METALLIC.....	1
23	XBOZZ	19207	11685815-1	TUBE .....	1
24	PAOZZ	19207	11670928-1	ELBOW ASSEMBLY , PIPE .....	1
25	PAOZZ	96906	MS51922-49	NUT, SELF-LOCKING, HE 15/16HEX, 11UNC .....	4
26	PAOZZ	19207	11670952	GASKET .....	1
27	PAOZZ	19207	11685880	FILTER ELEMENT, FLUI .....	1
28	PFOZZ	19207	12275343	TUBE AND FITTINGS, M .....	1
29	PAOZZ	19207	11670980-2	PLUG, PROTECTIVE, DUS .....	1
30	PAOZZ	19207	10871852-1	COUPLING, CLAMP, PIPE .....	1
31	PAOZZ	19207	10871869-1	SEAL, NONMETALLIC SP PART OF .....	1
				10871852-1 .....	
32	PBOZZ	19207	11670970	TUBE, BENT, METALLIC.....	1
33	PAOZZ	96906	MS51922-17	NUT, SELF-LOCKING, HE .....	4
34	PAOZZ	96906	MS27183-14	WASHER, FLAT.....	16
35	PAOZZ	19207	11670917	STUD, PLAIN .....	2

(1) ITEM NO	(2) SMR CODE	(3) CAGEC	(4) PART NUMBER	(5) DESCRIPTION AND USABLE ON CODES (UOC)	(6) QTY
<b>GROUP 7203 VALVES, FITTINGS, LINES</b>					
<b>FIG. 93 PUMP PIPING ASSEMBLY</b>					
36	PAOZZ	80204	B1821BH038C350N	SCREW, CAP, HEXAGON H .....	6
37	PAOFF	19207	11668096-2	VALVE, GLOBE .....	1
38	PAFZZ	76346	65103-A-992	.PACKING PART OF P-585T-0.500 .....	3
39	PAFZZ	76346	38207-C-750	.DISC PART OF P-585T-0.5CO0 .....	1
40	PAOZZ	96906	MS51953-73	NIPPLE .....	1
41	PAOZZ	96906	MS20913-3D	PLUG, PIPE .....	1

END OF FIGURE



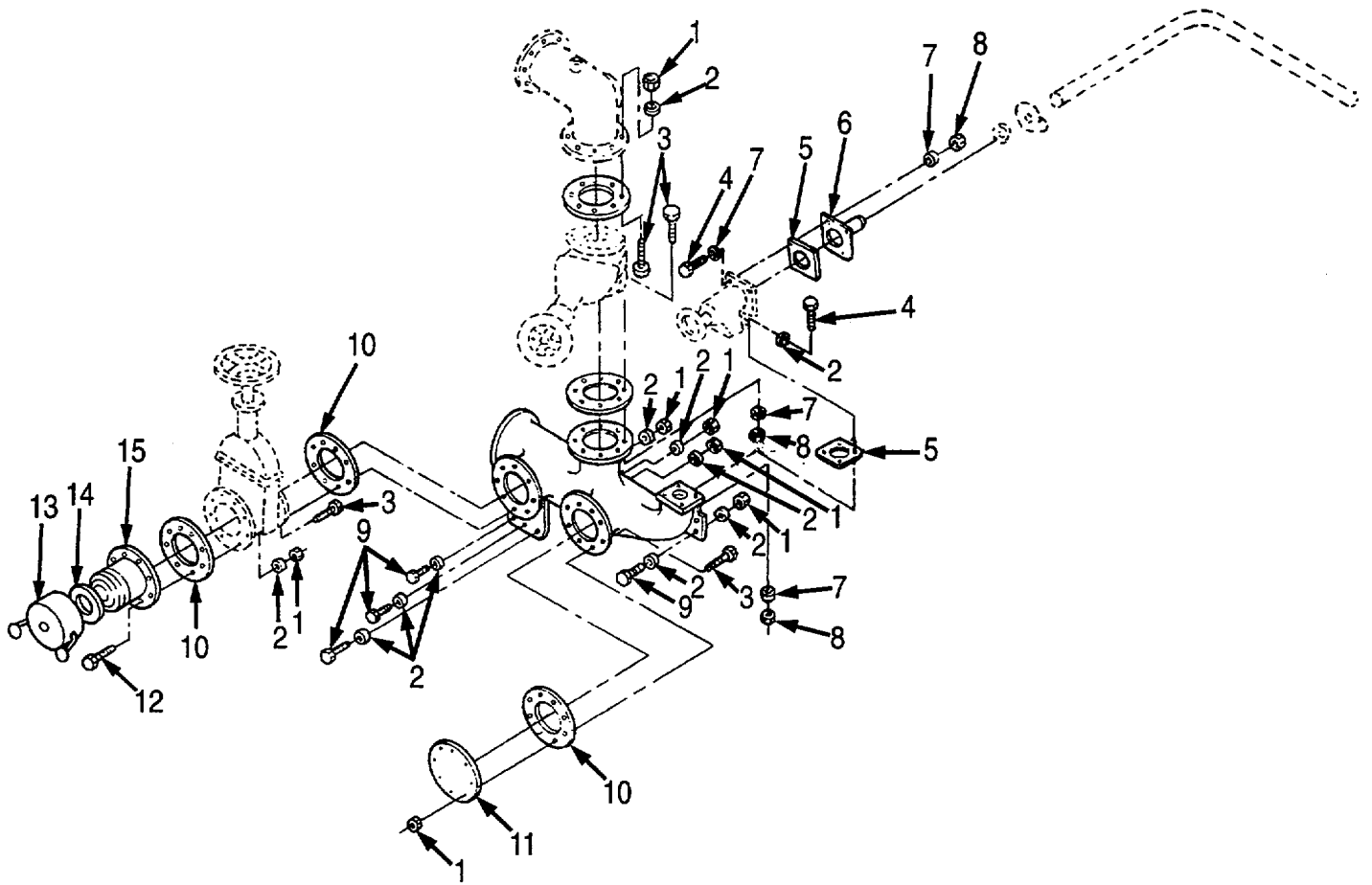

Figure 94. Piping Control Assembly

(1) ITEM NO	(2) SMR CODE	(3) CAGEC	(4) PART NUMBER	(5) DESCRIPTION AND USABLE ON CODES (UOC)	(6) QTY
<b>GROUP 7203 VALVES, FITTINGS, LINES</b>					
<b>FIG. 94 PIPING CONTROL ASSEMBLY</b>					
1	PAOZZ	96906	MS51922-21	NUT, SELF-LOCKING, HE 9/16HEX, 24UNF.....	37
2	PAOZZ	96906	MS27183-14	WASHER, FLAT .....	34
3	PAOZZ	80204	B1821BH038F175N	SCREW, CAP HEXAGON .....	34
4	PAOZZ	96906	B1821BH050F175N	SCREW, CAP HEXAGON .....	8
5	PAOZZ	19207	11670915	GASKET .....	2
6	PAOZZ	19207	11670916	ADAPTER, STRAIGHT, FL CABINET .....	1
				INSTALLATION .....	
7	PAOZZ	96906	MS27183-18	WASHER, FLAT .....	8
8	PAOZZ	96906	MS51922-37	NUT, SELF-LOCKING, HE .....	8
9	PAOZZ	96906	MS90727-63	SCREW, CAP, HEXAGON H.....	5
				9/16HEX, 3/8x1-3/8-24UNF .....	
10	PAOZZ	19207	11670914	GASKET .....	5
11	PAOZZ	19207	11685972	COVER, ACCESS .....	1
12	PAOZZ	80204	B1821BH038F150N	SCREW, CAP, HEXAGON H.....	8
				9/16HEX, 3/8x1-1/2-24UNF .....	
13	PAOZZ	96906	MS27028-17	CAP, QUICK DISCONNEC.....	1
14	PAOZZ	96906	MS27030-9	GASK ET .....	2
15	PAOZZ	9H113	633LAT2X3	COUPLING HALF, QUICK 4" CAM-LOCK .....	1
16	PAOZZ	19207	11670913	MANIFOLD, DISCHARGE.....	1

END OF FIGURE

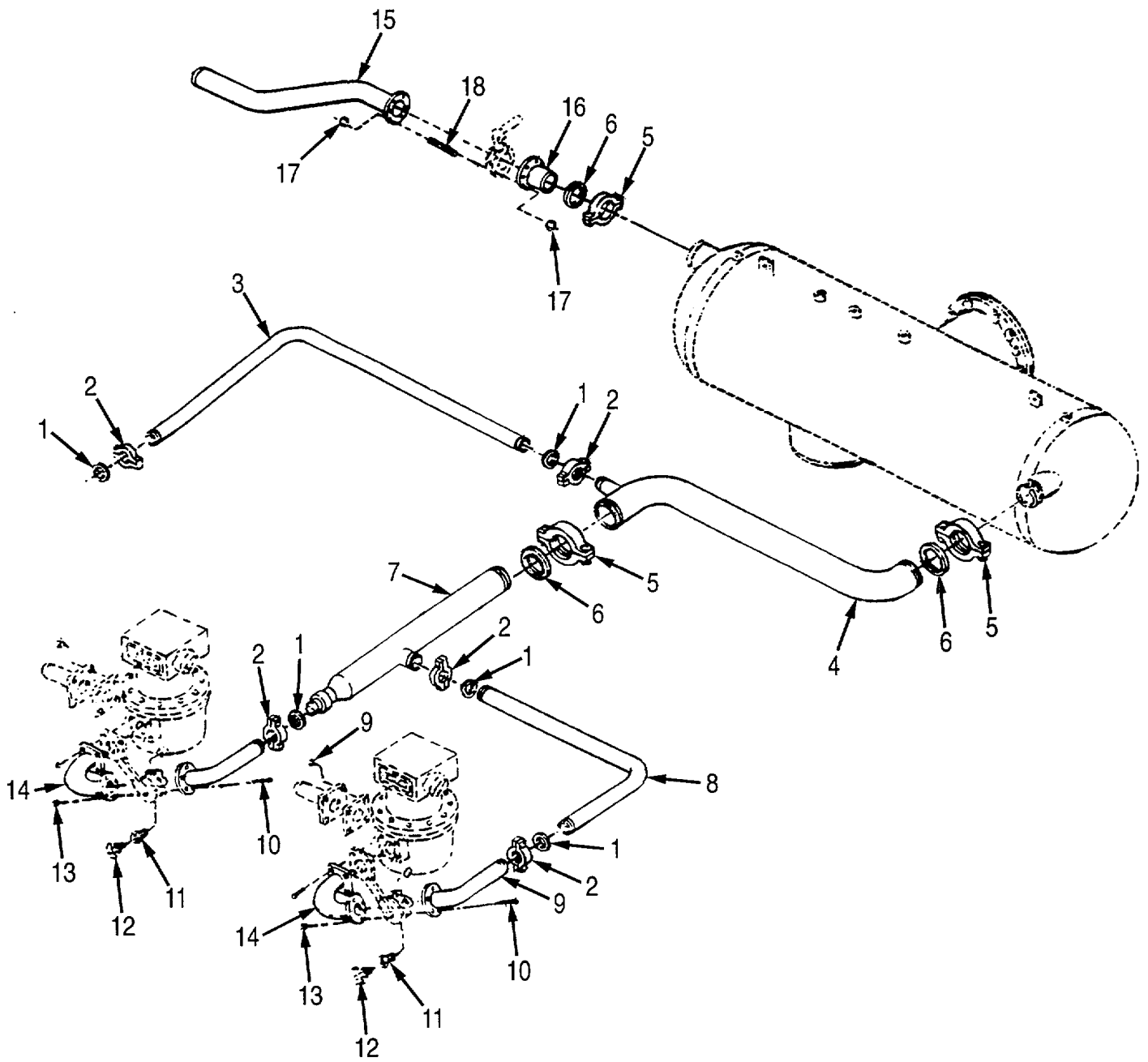

Figure 95. Cabinet Piping Assembly

(1) ITEM NO	(2) SMR CODE	(3) CAGEC	(4) PART NUMBER	(5) DESCRIPTION AND USABLE ON CODES (UOC)	(6) QTY
<b>GROUP 7203 VALVES, FITTINGS, LINES</b>					
<b>FIG. 95 CABINET PIPING ASSEMBLY</b>					
1	PAOZZ	19207	10871869	SEAL, NONMETALLIC SP .....	5
2	PAOZZ	79154	75-2	COUPLING, CLAMP, PIPE .....	5
3	PFOZZ	19207	11670973	PIPE, BENT, METALLIC .....	1
4	PAOZZ	93749	11670971	TUBE ASSEMBLY, METAL .....	1
5	PAOZZ	19207	10871852-1	COUPLING, CLAMP, PIPE .....	3
6	PAOZZ	19207	10871869-1	SEAL, NONMETALLIC SP PART OF .....	3
				10871852-1 .....	
7	PFOZZ	19207	11685942	TUBE ASSEMBLY, METAL .....	1
8	PFOZZ	19207	11685950	PIPE, BENT, METALLIC .....	1
9	PFOZZ	19207	11685949	PIPE ASSEMBLY, METAL .....	2
10	PAOZZ	96906	MS90727-72	SCREW, CAP, HEXAGON H .....	12
11	PAOZZ	96906	MS14315-4	BUSHING, PIPE SHOULDER .....	2
12	PAOZZ	93061	DC604-6	COCK DRAIN .....	3
13	PAOZZ	96906	MS51922-21	NUT, SELF-LOCKING, HE .....	12
14	PFOZZ	19207	11685954	ELBOW, FLANGE .....	2
15	PAOZZ	19207	11670969	TUBE ASSEMBLY, METAL .....	1
16	PAOZZ	19207	11670972	ADAPTER, STRAIGHT, FL .....	1
17	PAOZZ	96906	MS51922-17	NUT, SELF-LOCKING, HE .....	16
18	PAOZZ	19207	11670917	STUD, PLAIN .....	8

END OF FIGURE

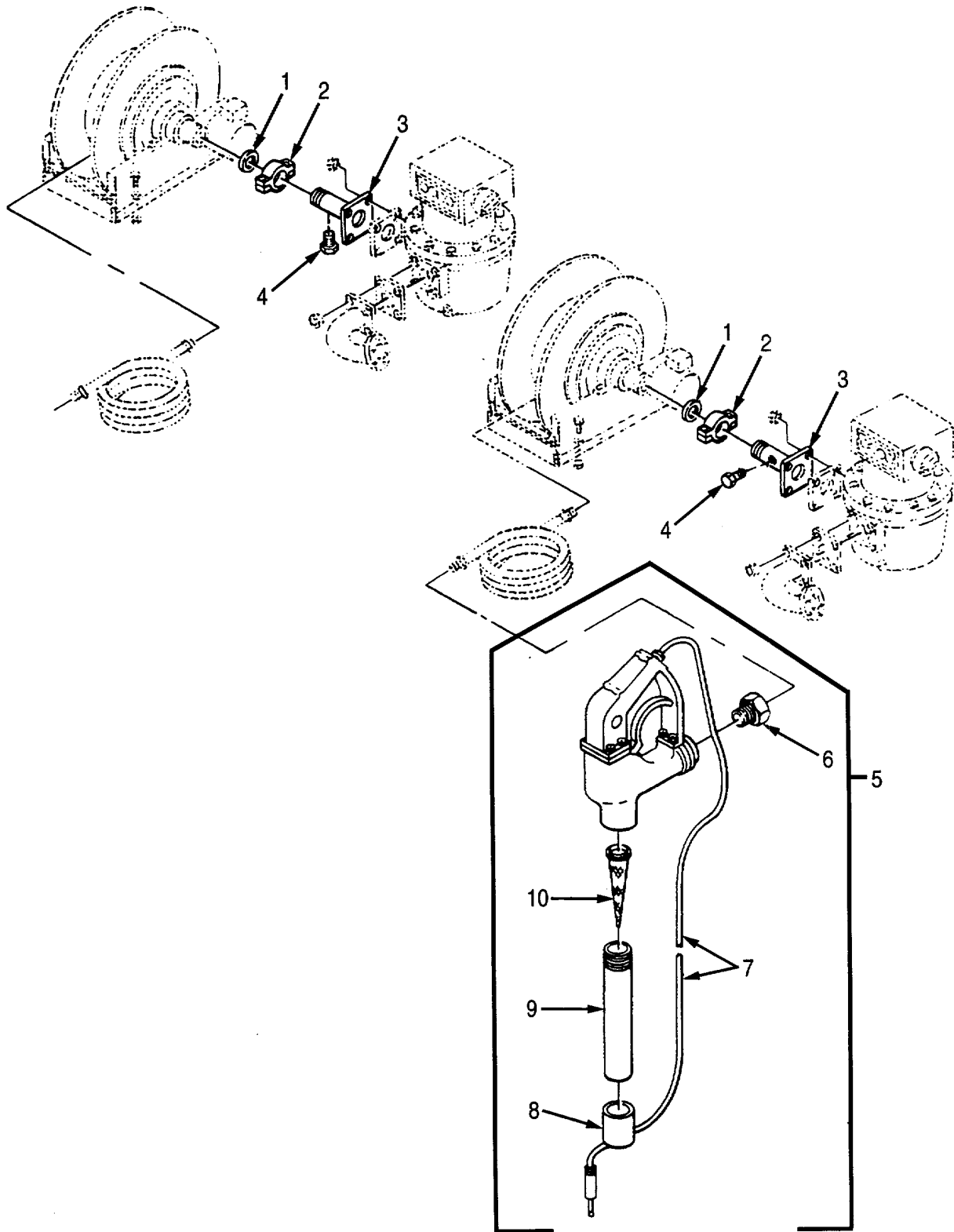

Figure 96. Hose Reel Piping Assembly

(1) ITEM NO	(2) SMR CODE	(3) CAGEC	(4) PART NUMBER	(5) DESCRIPTION AND USABLE ON CODES (UOC)	(6) QTY
<b>GROUP 7203 VALVES, FITTINGS, LINES</b>					
<b>FIG. 96 HOSE REEL PIPING ASSEMBLY</b>					
1	PAFZZ	79154	T75-2	SEAL, NONMETALLIC SP PART OF ..... 10871852 .....	2
2	PAFZZ	19207	10871852	COUPLING, CLAMP, PIPE.....	2
3	XBFZZ	19207	11685956	NIPPLE, METER OUTLET .....	2
4	PAOZZ	96906	MS14314-2X	PLUG, PIPE .....	2
5	PFOFF	19207	12275441-3	NOZZLE, FUEL AND OIL .....	2
6	PAOZZ	96906	MS14315-23	BUSHING, PIPE PART OF M83413/10-1, ..... SHOULDER (USE WITH NOZZLE ASSY P/N 1227544 1-3).....	1
7	PAFZZ	81349	M83413/10-1	.DISCHARGER, ELECTROS PART OF..... M83413/10-1 .....	1
8	PAFZZ	19207	12275443	.CAP, PROTECTIVE, DUST PART OF..... M83413/10-1 .....	1
9	PAFZZ	19207	12275445	.PIPE, METALLIC.....	1
10	PAFZZ	19207	12275444	.STRAINER ELEMENT, SE .....	1

END OF FIGURE

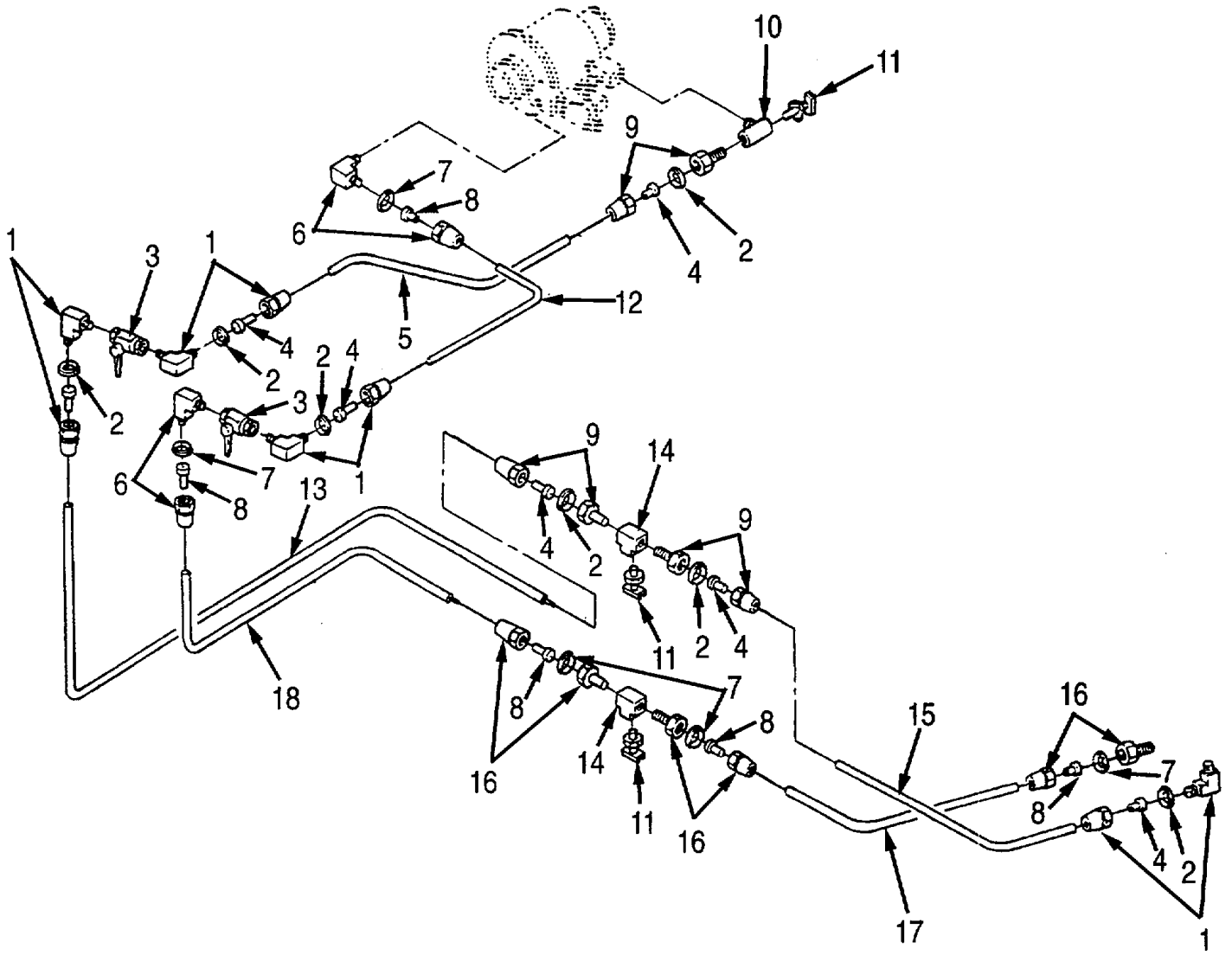

Figure 97. Precheck Control Tubing Assembly

(1) ITEM NO	(2) SMR CODE	(3) CAGEC	(4) PART NUMBER	(5) DESCRIPTION AND USABLE ON CODES (UOC)	(6) QTY
<b>GROUP 7203 VALVES, FITTINGS, LINES</b>					
<b>FIG. 97 PRECHECK CONTROL TUBING ASSEMBLY</b>					
1	PAOZZ	81343	6-6 120202BA	ELBOW, PIPE TO TUBE .....	4
2	PAOZZ	93061	269NTA-6-4	ELBOW, PIPE TO TUBE .....	6
3	PAOZZ	19207	11668037	VALVE, BALL .....	1
4	PAOZZ	19207	CPR102321-1	INSERT, TUBE FITTING .....	6
5	MOOZZ	19207	12275283-9	TUBING (40.00" LG.) MAKE FROM P/N..... CPR104420-2 .....	1
6	PAOZZ	81343	8-6 120202BA	ELBOW, PIPE TO TUBE .....	3
7	PAOZZ	81343	8 120115B	SLEEVE, COMPRESSION .....	6
8	PAOZZ	19207	CPR102321-4	INSERT, TUBE FITTING .....	4
9	PAOZZ	80686	B168-66	ADAPTER, STRAIGHT, PI .....	3
10	PAOZZ	21450	444136	TEE, PIPE .....	1
11	PAOZZ	93061	DC604-6	COCK DRAIN .....	3
12	MOOZZ	19207	12275283-8	TUBING (16.00" LG.) MAKE FROM P/N..... CPR104420-1.....	1
13	MOOZZ	19207	12275283-3	TUBING (96.00" LG.) MAKE FROM P/N..... CPR104420-2.....	1
14	PAOZZ	89346	120281	TEE, PIPE .....	2
15	MOOZZ	19207	12275283-6	TUBING (66.00" LG.) MAKE FROM P/N..... CPR104420-2.....	1
16	PAOZZ	81343	8-6 120102BA	ADAPTER, STRAIGHT, PI .....	3
17	MOOZZ	19207	12275283-4	TUBING (66.00" LG.) MAKE FROM P/N..... CPR104420-2.....	1
18	MOOZZ	19207	12275283-5	TUBING (96.00" LG.) MAKE FROM P/N..... CPR104420-4.....	1

END OF FIGURE



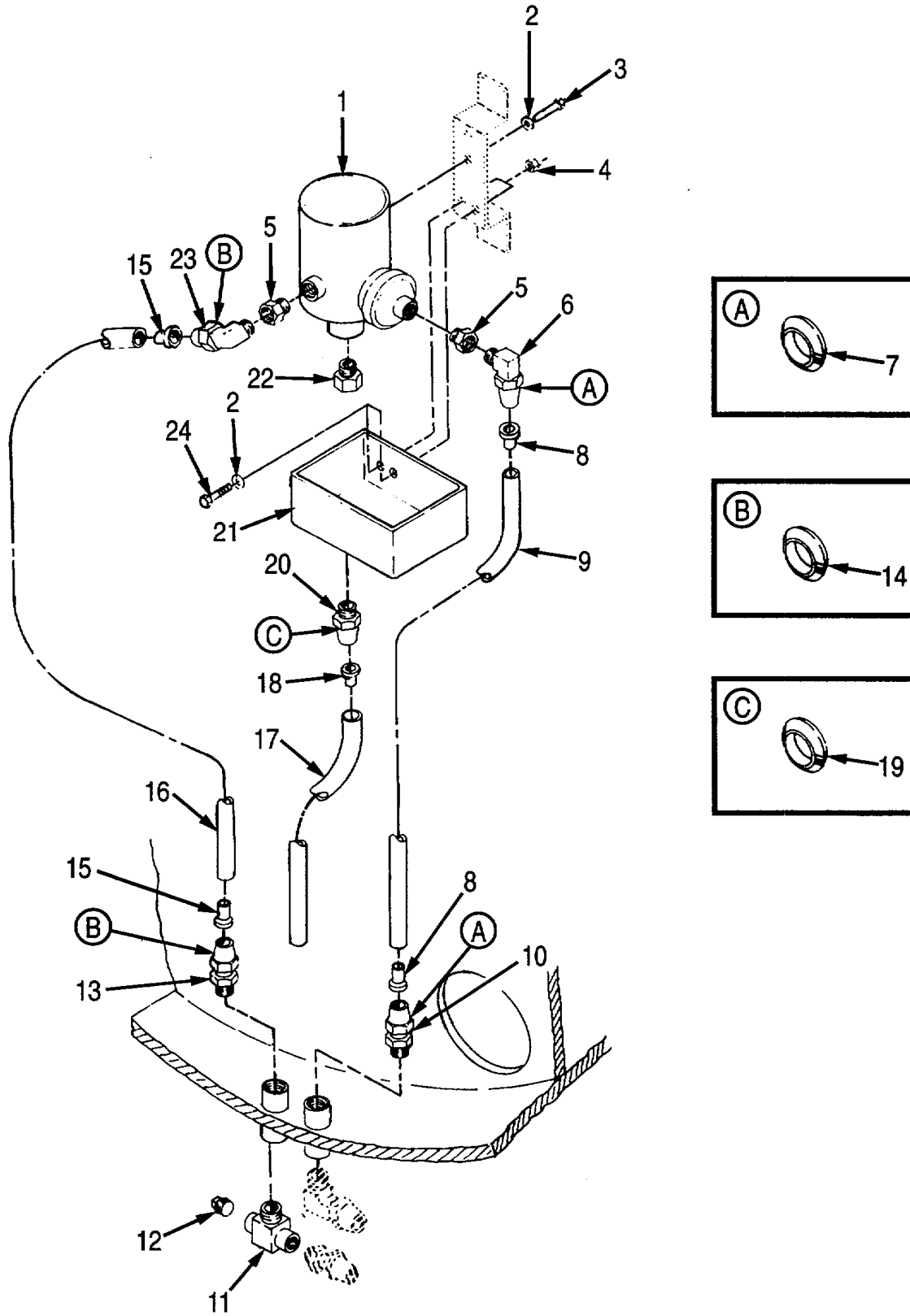

Figure 98. Float Installation

(1) ITEM NO	(2) SMR CODE	(3) CAGEC	(4) PART NUMBER	(5) DESCRIPTION AND USABLE ON CODES (UOC)	(6) QTY
<b>GROUP 7203 VALVES, FITTINGS, LINES</b>					
<b>FIG. 98 FLOAT INSTALLATION</b>					
1	PBFZZ	19207	11668077	VALVE, FLOAT.....	1
2	PAFZZ	96906	MS35338-45	WASHER, LOCK .....	2
3	PAFZZ	80204	B1821BH031C050N	BOLT, MACHINE 1/2HEX, .....	4
				5/16X9/16-18UNC.....	
4	PAFZZ	96906	MS51922-9	NUT, SELF-LOCKING, HE 1/2HEX, 18UNC .....	2
5	PAFZZ	88044	AN912-8D	BUSHING, PIPE .....	2
6	PAFZZ	81343	6-6 120202BA	ELBOW, PIPE TO TUBE .....	1
7	PAOZZ	16662	AC2511	SLEEVE, COMPRESSION .....	1
8	PAFZZ	19207	CPR102321-1	INSERT, TUBE FITTING .....	2
9	MFFZZ	19207	11670918-1	TUBE MAKE FROM TUBE P/N .....	1
				CPR104420-2.....	
10	PAFZZ	81495	S-738-19	ADAPTER, STRAIGHT, PI .....	1
11	PAFZZ	21450	444136	TEE, PIPE .....	1
12	PAFZZ	96906	MS20913-3	PLUG, PIPE .....	1
13	PAFZZ	81343	8-6 120102BA	ADAPTER, STRAIGHT, PI .....	1
14	PAFZZ	81343	8-6120102BA	ADAPTER, STRAIGHT, PI .....	1
15	PAFZZ	19207	CPR102321-4	INSERT, TUBE FITTING .....	2
16	MFFZZ	19207	11670918-2	TUBE MAKE FROM TUBE P/N .....	1
				CPR104420-3, 60 INCHES LONG .....	
17	MFFZZ	19207	11670918-3	TUBE MAKE FROM TUBE P/N .....	1
				CPR104420-5, 42 INCHES LONG .....	
18	PAFZZ	19207	CPR102321-2	INSERT, TUBE FITTING .....	1
19	PAFZZ	81341	2 120115B	SLEEVE, COMPRESSION .....	1
20	PAFZZ	81343	12-12 120102BA	ADAPTER, STRAIGHT, PI .....	1
21	XBFZZ	19207	11670919	DRAIN BOX, WELDMENT .....	1
22	PAFZZ	88044	AN912-9D	BUSHING, PIPE .....	1
23	PAFZZ	81343	8-6 120202BA	ELBOW, PIPE TO TUBE .....	1
24	PAFZZ	80204	B1821BH031C075N	BOLT, MACHINE .....	1

END OF FIGURE

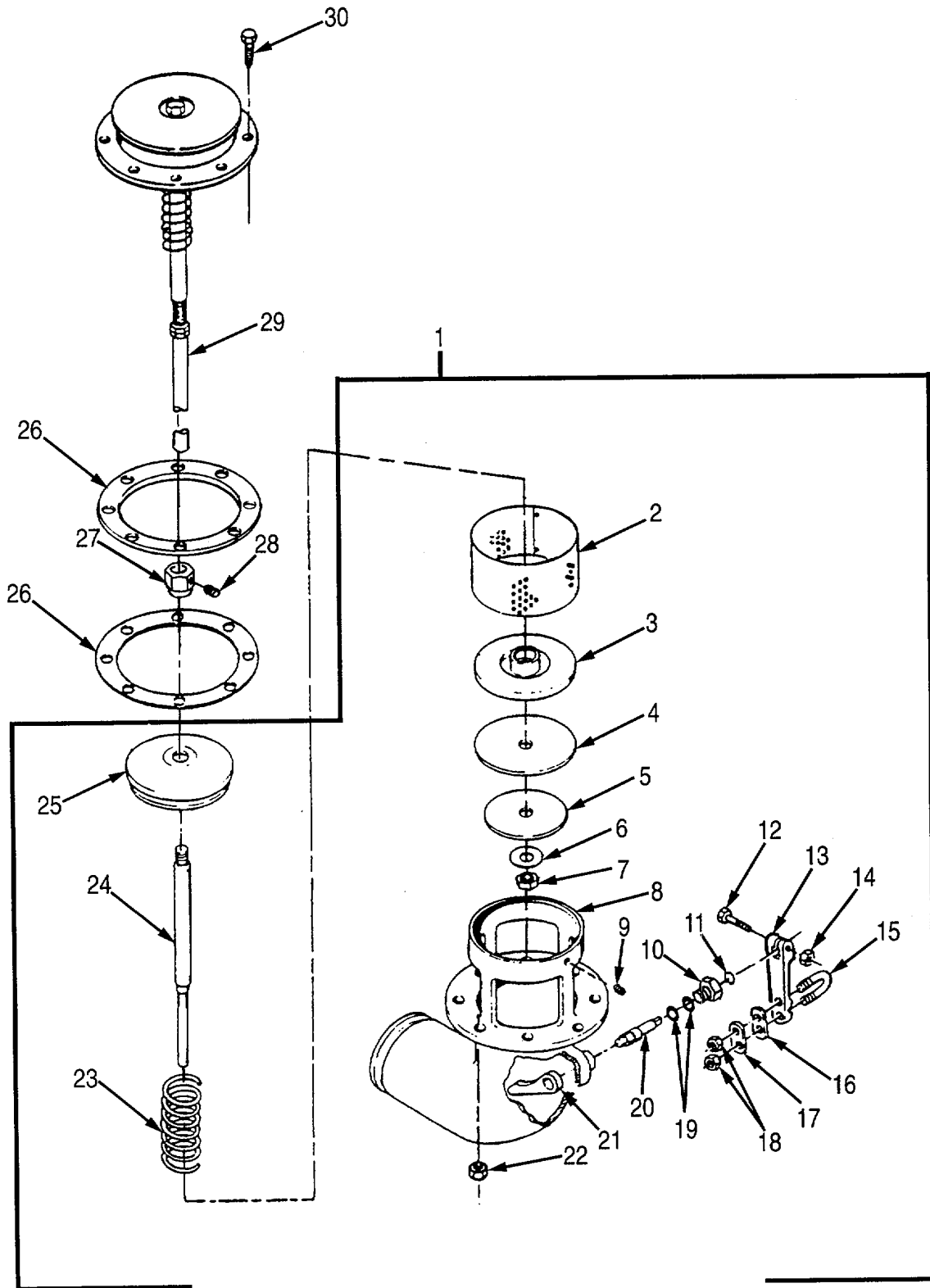

Figure 99. Valve Assembly, "Emergency"

(1) ITEM NO	(2) SMR CODE	(3) CAGEC	(4) PART NUMBER	(5) DESCRIPTION AND USABLE ON CODES (UOC)	(6) QTY
<b>GROUP 7203 VALVES, FITTINGS, LINES</b>					
<b>FIG. 99 VALVE ASSEMBLY, "EMERGENCY"</b>					
1	PAOFF	09310	F0242-004	VALVE, EMERGENCY DUMP .....	1
2	XBFZZ	09310	445151	.SCREEN .....	1
3	XBFZZ	09310	563687	.DISC HOLDER .....	1
3	XBFZZ	09310	408031	.DISC HOLDER .....	1
4	PAFZZ	09310	407747	.PLUNGER, DETENT .....	1
5	XBFZZ	09310	450342	.DISC, RETAINING PLATE .....	1
6	PAFZZ	09310	407723	.WASHER, FLAT .....	1
7	PAFZZ	09310	407722	.NUT, PLAIN, HEXAGON .....	1
8	XAFZZ	09310	407743	.BODY .....	1
9	PAFZZ	96906	MS51021-58	.SETSCREW .....	3
10	XBFZZ	09310	407709	.STUFFING BOX NUT .....	1
11	XBFZZ	09310	404942	.RING, "O" .....	1
12	PAFZZ	09310	407943	.SCREW .....	1
13	PAFZZ	09310	442144	.LEVER, REMOTE CONTRO .....	1
14	PAFZZ	09310	445540	.NUT .....	1
15	PAFZZ	09310	443793	.BOLT, U BOI: 00000 .....	1
16	PFFZZ	09310	444686	.PLATE, MOUNTING .....	1
17	PFFZZ	09310	444687	.BRACKET, MOUNTING .....	1
18	PAFZZ	09310	445540	.NUT .....	2
19	PAFZA	09310	407804	.PACKING, PREFORMED .....	2
20	XBFZZ	09310	407713	.OPERATING STEM .....	1
21	XBFZZ	09310	407751	.CAM .....	1
22	PAFZZ	A6906	MS51922-33	.NUT, SELF-LOCKING, HE 3/4HEX, 13UNC. ....	8
23	PAFZA	09310	443462	.SPRING, HELICAL, COMP .....	1
24	PAFZA	09310	407749	.STEM, FLUID VALVE .....	1
25	XAFZZ	09310	450339	.BONNET .....	1
26	PAOZZ	19207	11597619	GASKET .....	2
27	PAOZZ	13226	PV16963-AL	ADAPTER, VENT, VALVE .....	1
28	PAOZZ	96906	MS51973-51	SETSCREW 1/8HEADLESS, .....	1
				1/4X5/16-20UNC .....	
29	PBOZZ	13226	PV45567-AL-B	VENT ASSEMBLY MC 306 .....	1
29	XAOZZ	13326	PV46186-ALTS	VENT ASSEMBLY MC 406 .....	1
30	PAOZZ	96906	MS90725-109	SCREW, CAP, HEXAGON H .....	8

END OF FIGURE

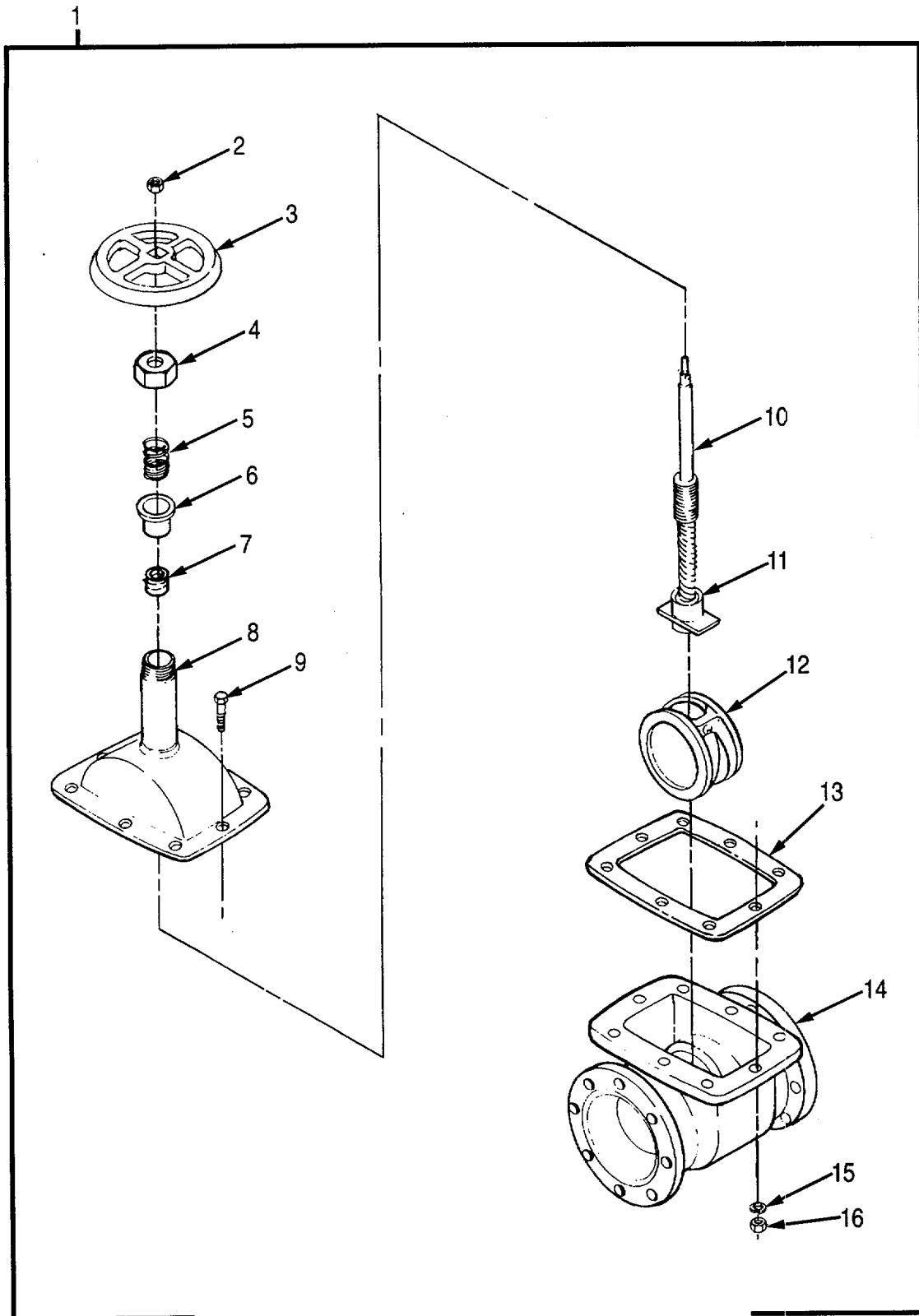

Figure 100. Valve Assembly, "F, B, and C"

## SECTION II

TM 9-2330-398-24P

(1) ITEM NO	(2) SMR CODE	(3) CAGEC	(4) PART NUMBER	(5) DESCRIPTION AND USABLE ON CODES (UOC)	(6) QTY
<b>GROUP 7203 VALVES, FITTINGS, LINES</b>					
<b>FIG. 100 VALVE ASSEMBLY, "F, B, AND C"</b>					
1	PAOFF	19207	11668513	VALVE, GATE .....	3
2	PAOZZ	76364	3116-M	.NUT, PLAIN, HEXAGON .....	1
3	PAOZZ	76364	7699-K-C56	.HANDW HEEL .....	1
4	PAFZZ	76364	2855-N	.PACKING, NUT .....	1
5	PAFZZ	76364	7013-H	.SPRING, HELICAL, COMP .....	1
6	PAFZZ	76364	363-H	.RETAINER, PACKING .....	1
7	PAFZZ	76364	65107K	.PACKING .....	1
8	PAFZZ	76364	23194-N	.BONNET, VALVE .....	1
9	PAFZZ	76364	4256-L	.SCREW, CAP, HEXAGON H .....	8
10	XAFZZ	76364	26344-N	.STEM .....	1
11	XAFZZ	76364	3057-N	.PULL NUT .....	1
12	PAFZZ	76364	84299-N	.DISK ASSEMBLY .....	1
13	PAFZZ	76364	6686-N	.GASKET .....	1
14	XAFZZ	76364	20115-N	.BODY .....	1
15	PAFZZ	76364	38084-C	.WASHER, LOCK .....	8
16	PAFZZ	76364	3198-C	.NUT .....	8

END OF FIGURE

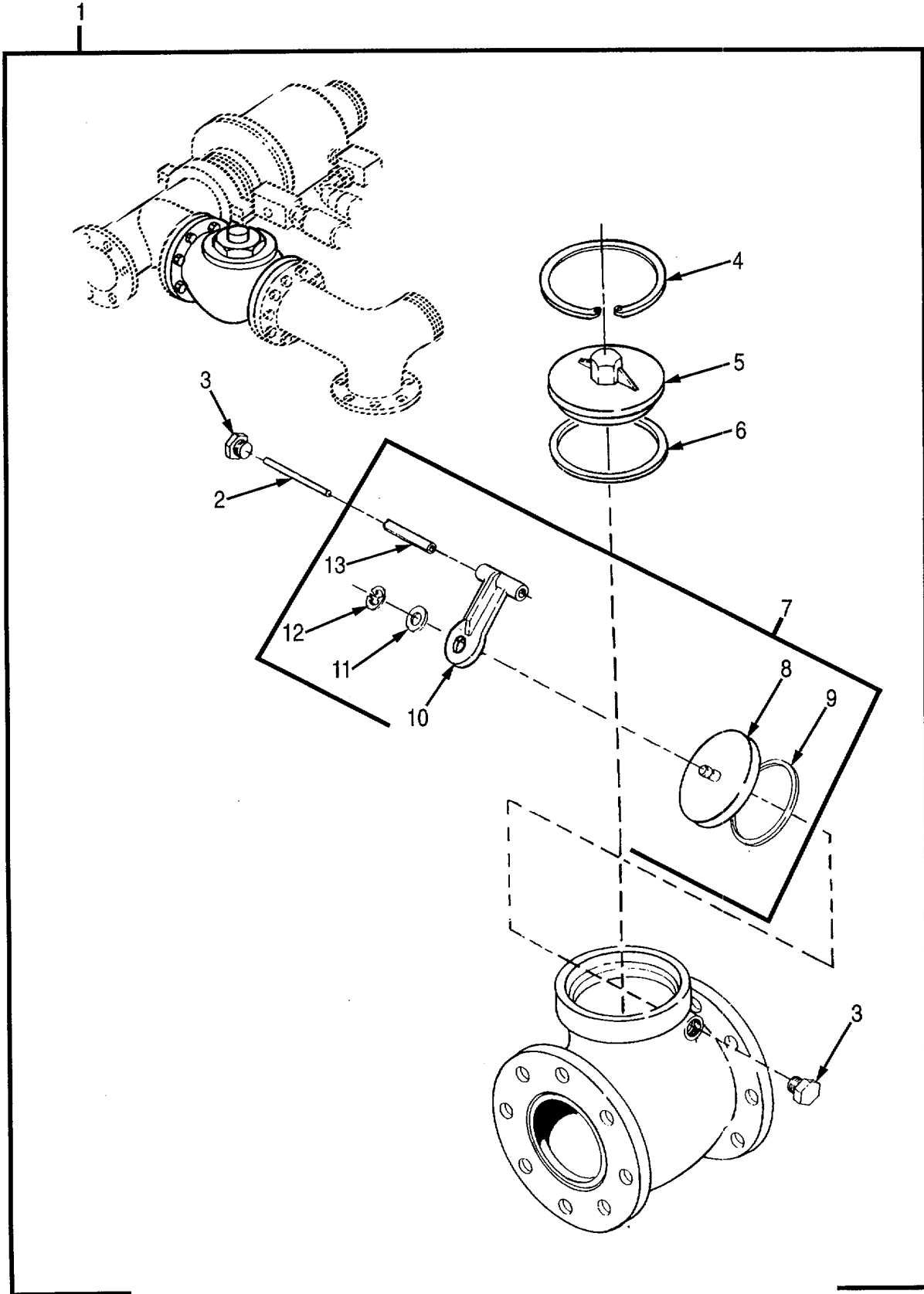

Figure 101. Valve Assembly, "Check"

SECTION II

TM 9-2330-398-24P

(1) ITEM NO	(2) SMR CODE	(3) CAGEC	(4) PART NUMBER	(5) DESCRIPTION AND USABLE ON CODES (UOC)	(6) QTY
<b>GROUP 7203 VALVES, FITTINGS, LINES</b>					
<b>FIG. 101 VALVE ASSEMBLY, "CHECK"</b>					
1	PAOFF	19207	11668095-2	VALVE, CHECK .....	1
2	XAFZZ	76364	5979-N	.PIN .....	1
3	XAFZZ	76364	42124-N	.PLUG.....	2
4	XAFZZ	76364	52109-500	.RETAINING RING.....	1
5	XAFZZ	76364	40290-N	.CAP.....	1
6	XAFZZ	76364	65118-248	.RING, "O".....	1
7	PBFFF	76364	84115-N	.DISK ASSEMBLY, VALVE .....	1
8	XAFZZ	76364	38255-N	..DISC.....	1
9	PAFZZ	76364	6581-243-925	..PACKING, PREFORMED.....	1
10	XAFZZ	76364	4402-N	..LEVER.....	1
11	XAFZZ	76364	38161-N	..WASHER .....	1
12	XAFZZ	76364	52112-75	..RETAINING RING.....	1
13	XAFZZ	76364	4171-N	..BUSHING LEVER.....	1

END OF FIGURE



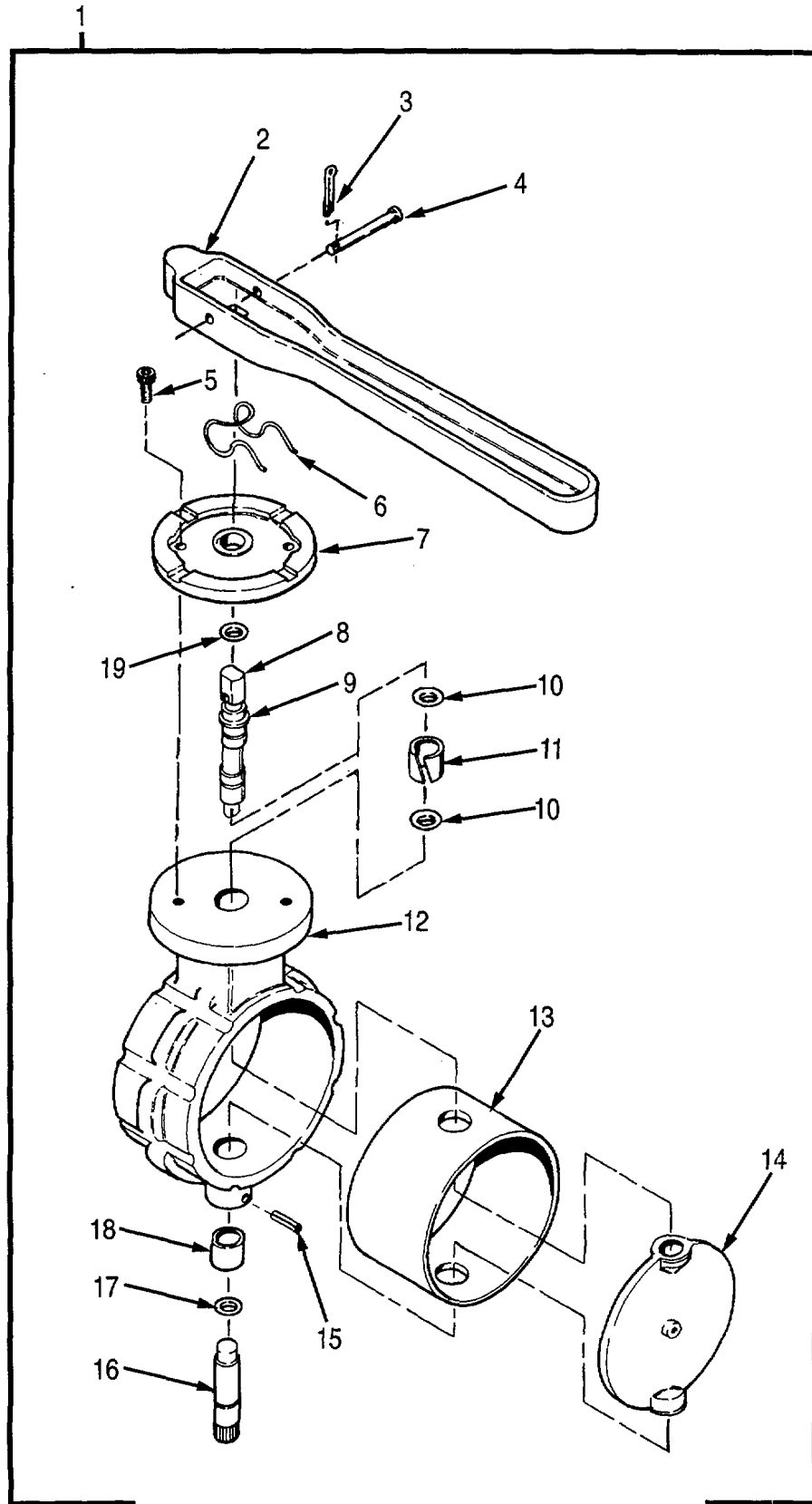

Figure 102. Valve Assembly, "G"

(1) ITEM NO	(2) SMR CODE	(3) CAGEC	(4) PART NUMBER	(5) DESCRIPTION AND USABLE ON CODES (UOC)	(6) QTY
<b>GROUP 7203 VALVES, FITTINGS, LINES</b>					
<b>FIG. 102 VALVE ASSEMBLY "G"</b>					
1	PAOFF	19207	11668091-6	VALVE, BUTTERFLY 4 INCH VALVE .....	1
2	XAFZZ	76364	P-8449	.HANDLE .....	1
3	KFFZZ	76364	7959-D	.PIN, COTTER PART OF KIT P/N 8621-N. ....	1
4	PAFZZ	76364	5988-N	.PIN PART OF KIT P/N 8621-N .....	1
5	PAFZZ	76364	42136-N	.SCREW, SOCKET HEAD.....	2
6	PAFZZ	76364	70170-N	.CLIP .....	1
7	XAFZZ	76364	45199-N	.STOP-PLATE .....	1
8	PAFZZ	76364	66150-N	.SEAL, VALVE .....	1
9	KFFZZ	76364	26462-N	.STEM PART OF KIT P/N 8621-N .....	1
10	PAFZZ	76364	6596-B	.PACKING, PREFORMED PART OF KIT P/N.....	2
11	KFFZZ	76364	7410-N	8621-N..... .BEARING, TOP, SPLIT PART OF KIT P/N.....	1
12	XAFZZ	76364	1726-N	8621-N..... .BODY .....	1
13	PAFZZ	76364	H-7993-N	.SLEEVE, HYDRIN, BLACK .....	1
14	XAFZZ	76364	38194-N	.DISC.....	1
15	KFFZZ	76364	5996-R	.GROOVE PIN .....	1
16	KFFZZ	76364	26399-N	.BOTTOM STEM PART OF KIT P/N 869-N.....	1
17	PAFZZ	76364	6596-B	.PACKING, PREFORMED.....	1
18	KFFZZ	76364	7411-N	.BEARING, BOTTOM PART OF KIT P/N.....	1
19	PAFZZ	76364	6595-N	869-N..... .SEAL, TOP IPR#1 .....	1

END OF FIGURE

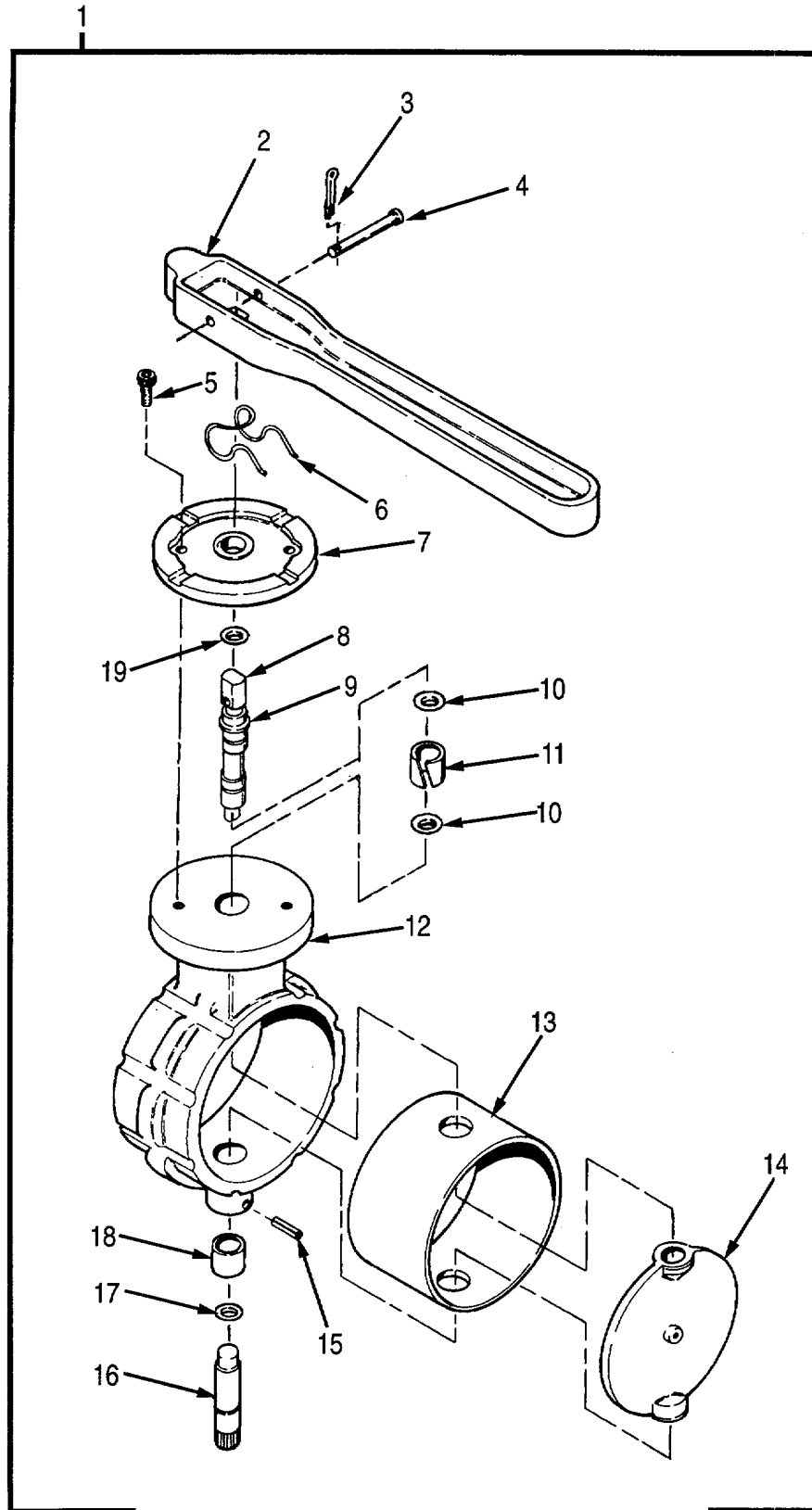

Figure 103. Valve Assembly, "R" and "P"

(1) ITEM NO	(2) SMR CODE	(3) CAGEC	(4) PART NUMBER	(5) DESCRIPTION AND USABLE ON CODES (UOC)	(6) QTY
<b>GROUP 7203 VALVES, FITTINGS, LINES</b>					
<b>FIG. 103 VALVE ASSEMBLY "R" AND "P"</b>					
1	PAOFF	76364	P-2860H	VALVE, BUTTERFLY SIZE IS 2" .....	1
2	XAFZZ	76364	P-8449	.HANDLE .....	1
3	KFFZZ	76364	7959-D	.PIN, COTTER PART OF KIT P/N 8621-N.....	1
4	PAFZZ	76364	5988-N	.PIN PART OF KIT P/N 8621-N.....	1
5	PAFZZ	76364	42136-N	.SCREW, SOCKET HEAD.....	2
6	PAFZZ	76364	70170-N	.CLIP .....	1
7	XAFZZ	76364	45199-N	.STOP-PLATE .....	1
8	PAFZZ	76364	66150-N	.SEAL, VALVE PART OF KIT P/N 8621-N.....	1
9	KFFZZ	76364	26462-J	.STEM PART OF KIT P/N 8621-J.....	1
10	KFFZZ	76364	6596-B	.PACKING, PREFORMED PART OF KIT P/N..... 8621-N.....	2
11	KFFZZ	76364	7410-N	.BEARING, TOP, SPLIT.....	1
12	XAFZZ	76364	1726-J	.BODY, VALVE.....	1
13	PFFZZ	76364	7993-J	.SEAT, VALVE .....	1
14	XAFZZ	76364	38221-J	.DISC.....	1
15	KFFZZ	76364	5996-N	.GROOVE, PIN.....	1
16	KFFZZ	76364	26399-J	.STEM, BOTTOM.....	1
17	KFFZZ	76364	6596-B	.PACKING, PREFORMED PART OF KIT P/N..... 869-J.....	1
18	KFFZZ	76364	7411-J	.BOTTOM BEARING.....	1
19	PAFZZ	76364	6595-N	.SEAL, TOP.....	1

END OF FIGURE

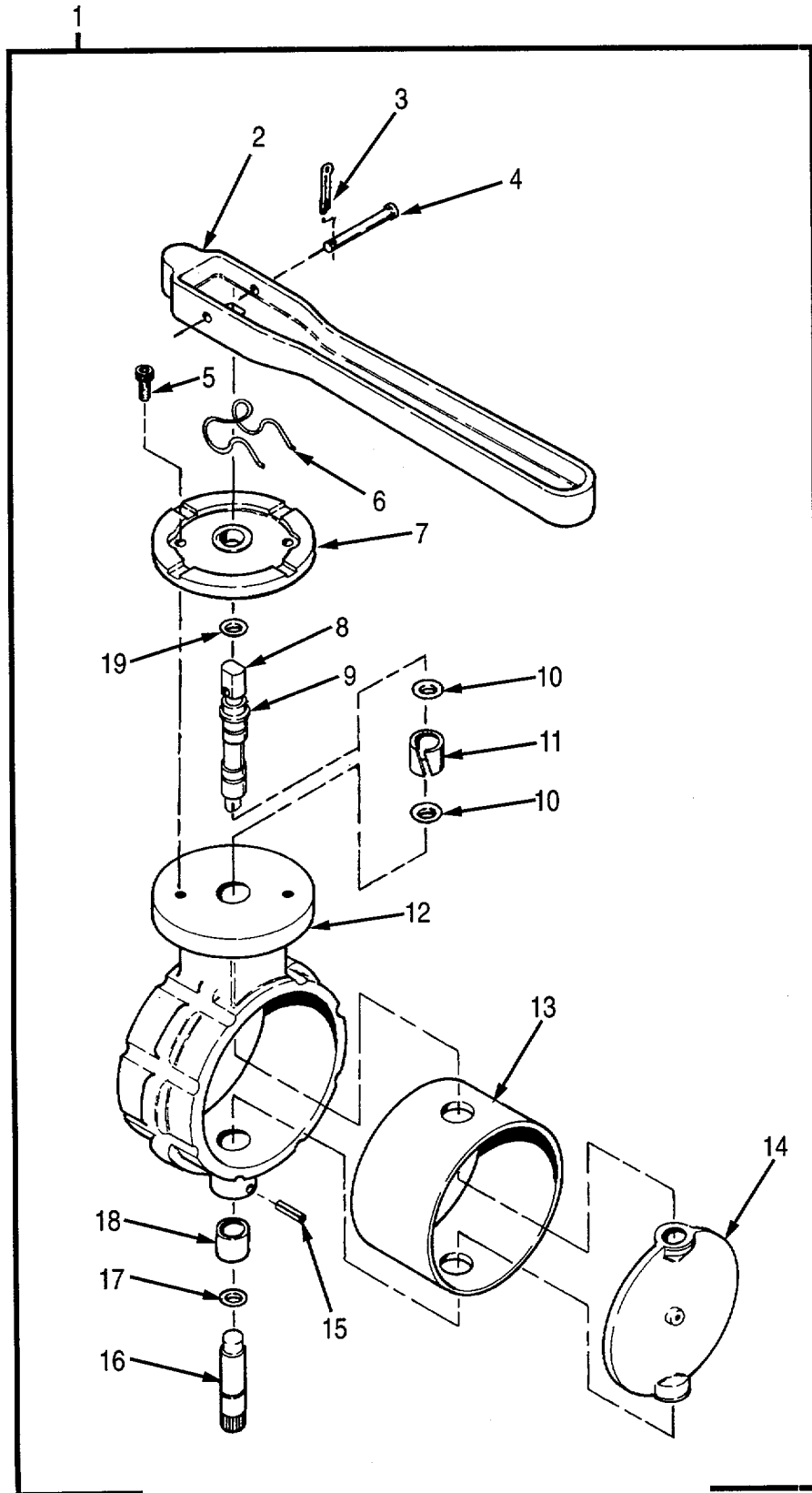

Figure 104. Valve Assembly, "M"

(1) ITEM NO	(2) SMR CODE	(3) CAGEC	(4) PART NUMBER	(5) DESCRIPTION AND USABLE ON CODES (UOC)	(6) QTY
<b>GROUP 7203 VALVES, FITTINGS, LINES</b>					
<b>FIG. 104 VALVE ASSEMBLY "M"</b>					
1	PAOFF	76364	P2860H-3"	VALVE BUTTERFLY 3 INCH VALVE .....	1
2	XAFZZ	76364	P-8449	.HANDLE .....	1
3	KFFZZ	76364	7959-D	.PIN, COTTER.....	1
4	PAFZZ	76364	5988-N	.PIN PART OF KIT P/N 8621-N.....	1
5	XAFZZ	76364	42136-N	.SCREW, SOCKET HEAD.....	2
6	XAFZZ	76364	70170-N	.CLIP .....	1
7	XAFZZ	76364	45199-N	.STOP-PLATE .....	1
8	PAFZZ	76364	66150-N	.SEAL, VALVE PART OF KIT P/N 8621-N.....	1
9	KFFZZ	76364	26462-N	.STEM.....	1
10	PAFZZ	76364	6596-B	.PACKING, PREFORMED PART OF KIT P/N..... 8621-N.....	2
11	KFFZZ	76364	7410-N	.BEARING, TOP, SPLIT.....	1
12	XAFZZ	76364	1726-L	.BODY .....	1
13	PFFZZ	76364	H-7993-L	.SPRING, HELICAL, COMP.....	1
14	XAFZZ	76364	38194-L	.DISC.....	1
15	KFFZZ	76364	5996-R	.GROOVE PIN.....	1
16	KFFZZ	76364	26399-N	.BOTTOM STEM .....	1
17	KFFZZ	76364	6596-B	.PACKING, PREFORMED.....	1
18	KFFZZ	76364	7411-N	.BEARING, BOTTOM.....	1
19	PAFZZ	76364	6595-N	.SEAL, TOP.....	1

END OF FIGURE

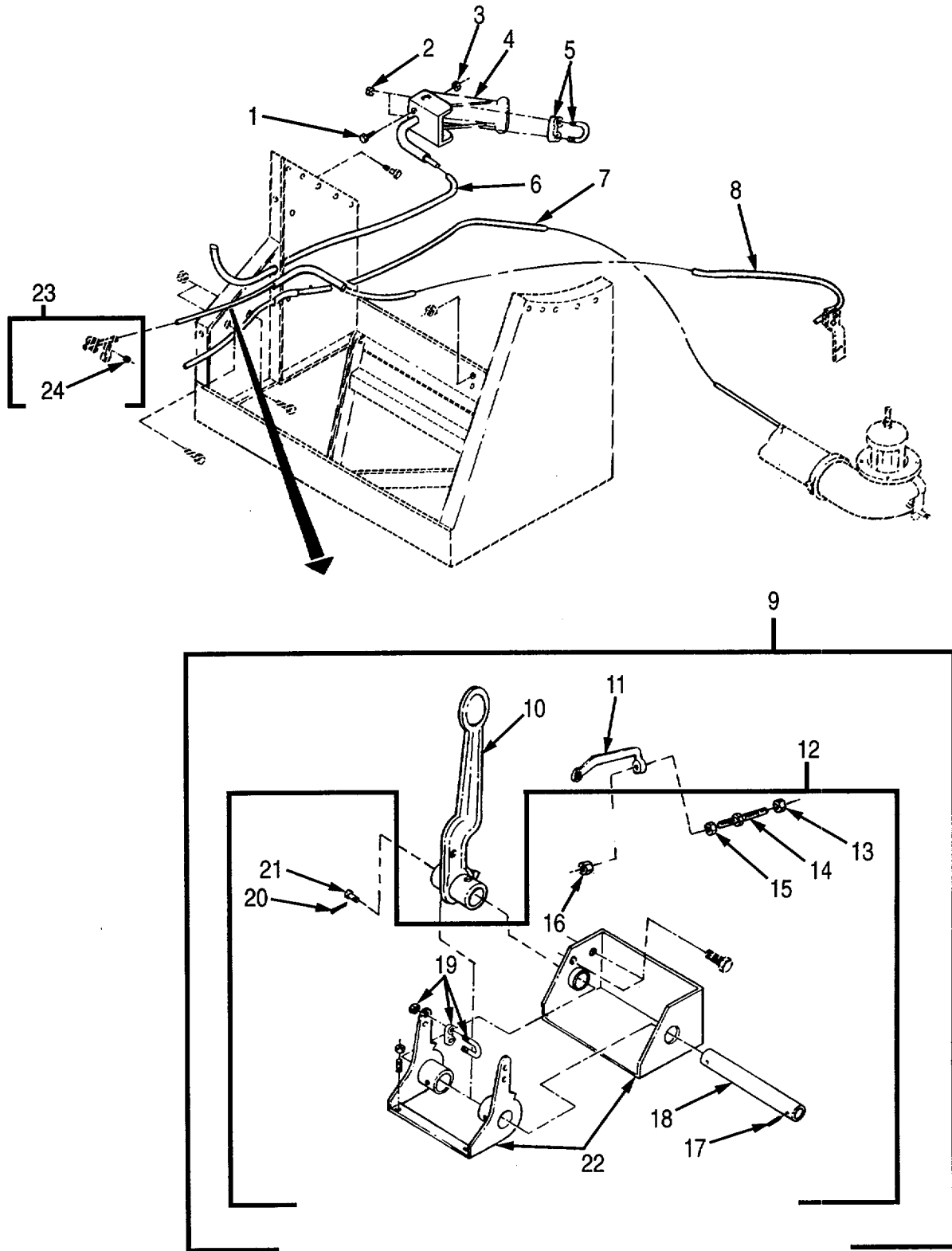

Figure 105. Control Cable Installation

(1) ITEM NO	(2) SMR CODE	(3) CAGEC	(4) PART NUMBER	(5) DESCRIPTION AND USABLE ON CODES (UOC)	(6) QTY
<b>GROUP 7204 MISCELLANEOUS PARTS AND ACCESSORIES</b>					
<b>FIG. 105 CONTROL CABLE INSTALLATION</b>					
1	PAOZZ	96906	MS90725-6	SCREW, CAP, HEXAGON H.....	2
2	PAOZZ	96906	MS51967-2	NUT, PLAIN, HEXAGON PART OF 10081-A .....	2
3	PAOZZ	96906	MS21083N4	NUT, SELF-LOCKING, HE .....	2
4	PAOZZ	05443	20032-A	LATCH ASSEMBLY, DUMP .....	1
5	PAOZZ	96906	MS16842-2	CLAMP, WIRE ROPE, SAD PART OF .....	1
				20032-1.....	
6	MOOZZ	19207	11670920-2	CABLE MAKE FROM PN .....	1
				M83420/1-006, 120 INCHES LONG .....	
7	MOOZZ	19207	11670920-1	CABLE MAKE FROM PN .....	1
				M83420/1-006, 168 INCHES LONG .....	
8	MOOZZ	19207	12267083-1	CABLE .....	1
9	PAOOO	19207	11668155	LEVER ASSEMBLY, VALV .....	1
10	XAOZZ	05443	S20270-A	.LEVER STYLE C.....	1
11	PAOZZ	05443	10083-A	.CONNECTING LINK, RIG .....	1
12	XAOOO	05443	520301-A	.TRIP BAR ASSEMBLY .....	1
13	PAOZZ	05443	S10268-A	..NUT, PLAIN, HEXAGON.....	1
14	PAOZZ	27996	S20040-ASTEEL	..STUD, PLAIN .....	1
15	PAOZZ	05443	S20040-F	..NUT, PLAIN, HEXAGON.....	1
16	PAOZZ	05443	10865-A	..NUT FUSEABLE .....	1
17	PAOZZ	05443	S10082-A	..PIN, STRAIGHT, HEADLE .....	1
18	XAOZZ	05443	S20298-A	..SHAFT .....	1
19	PAOZZ	05443	S10081-A	..BOLT, U.....	1
20	PAOZZ	96906	MS24665-300	..PIN, COTTER.....	1
21	PAOZZ	05443	10080-A	..PIN, STRAIGHT, HEADED.....	1
22	XAOZZ	05443	S20689-A	..BRACKET ASSEMBLY .....	1
23	PAOZZ	39428	3465T27	CLIP, WIRE ROPE .....	1
24	PAOZZ	10988	129-104	..NUT, PLAIN, HEXAGON .....	1

END OF FIGURE



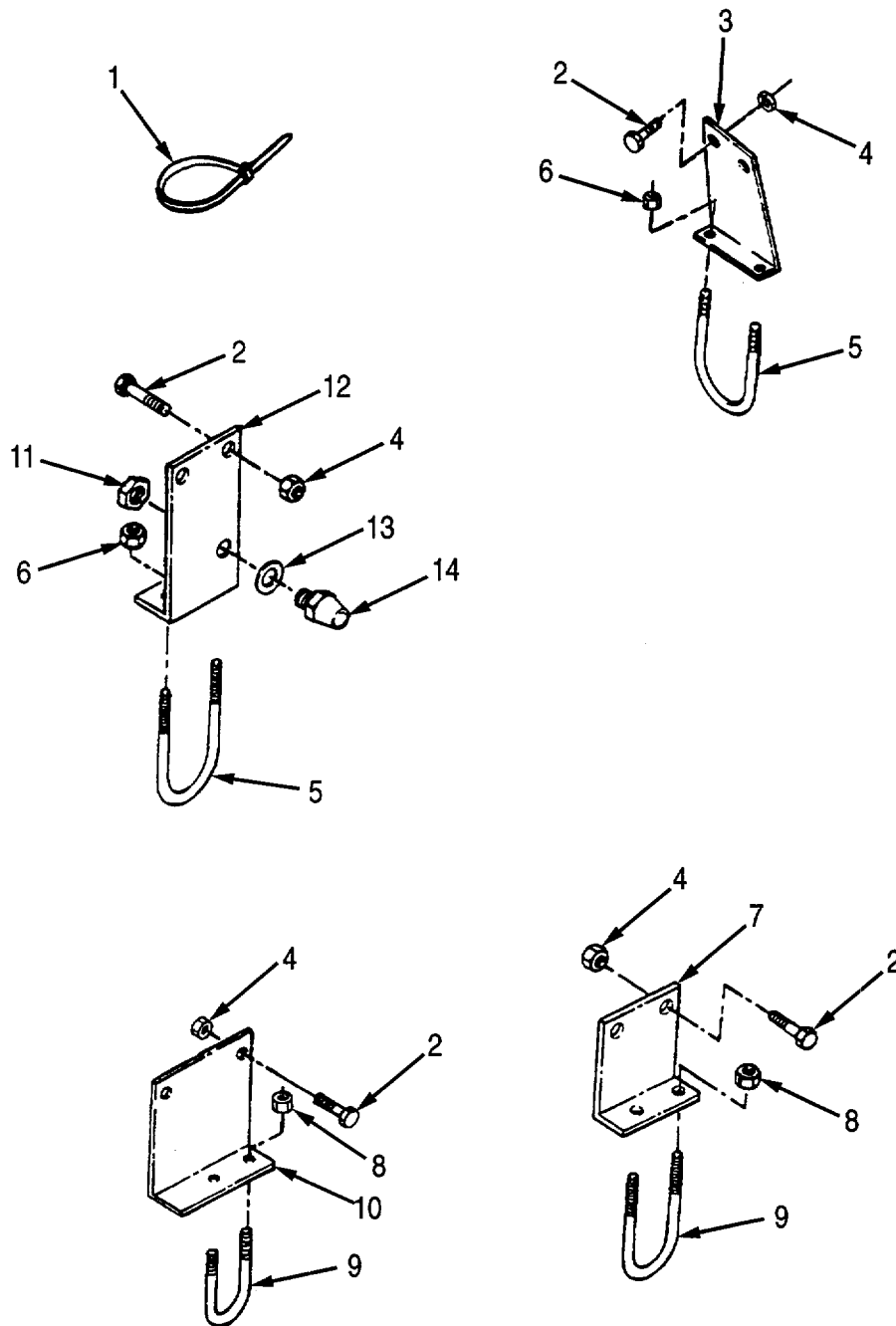

Figure 106. Miscellaneous Parts

(1) ITEM NO	(2) SMR CODE	(3) CAGEC	(4) PART NUMBER	(5) DESCRIPTION AND USABLE ON CODES (UOC)	(6) QTY
<b>GROUP 7204 MISCELLANEOUS PARTS AND ACCESSORIES</b>					
<b>FIG. 106 MISCELLANEOUS PARTS</b>					
1	PAOZZ	96906	MS3367-6-0	STRAP, TIEDOWN, ELECT.....	5
2	PAOZZ	96906	MS90727-163	SCREW, CAP, HEXAGON H.....	7
				15/16HEX, 5/8X1-34-18UNF.....	
3	XBOZZ	19207	11670977	BRACKET.....	1
4	PAOZZ	96906	MS51922-53	NUT, SELF-LOCKING, HE 15/16HEX, 18UNF.....	2
5	PAOZZ	19207	11685890	BOLT, U.....	1
6	PAOZZ	A6906	MS51922-33	NUT, SELF-LOCKING, HE 3/4HEX, 13UNC.....	4
7	XBOZZ	19207	11670975	BRACKET.....	1
8	PAOZZ	96906	MS51922-17	NUT, SELF-LOCKING, HE.....	4
9	PAOZZ	19207	11685889	BOLT, U.....	1
10	XBOZZ	19207	11670976	BRACKET.....	1
11	PAOZZ	96906	MS90132-3	NUT, PLAIN, HEXAGON 3/4HEX, 24UNEF.....	1
12	XBOZZ	19207	11670978	BRACKET, T UBE.....	1
13	PAOZZ	96906	MS27183-21	WASHER, FLAT.....	32
14	PAOZZ	81343	7-4 060102BA	ADAPTER, STRAIGHT, PI.....	1

END OF FIGURE

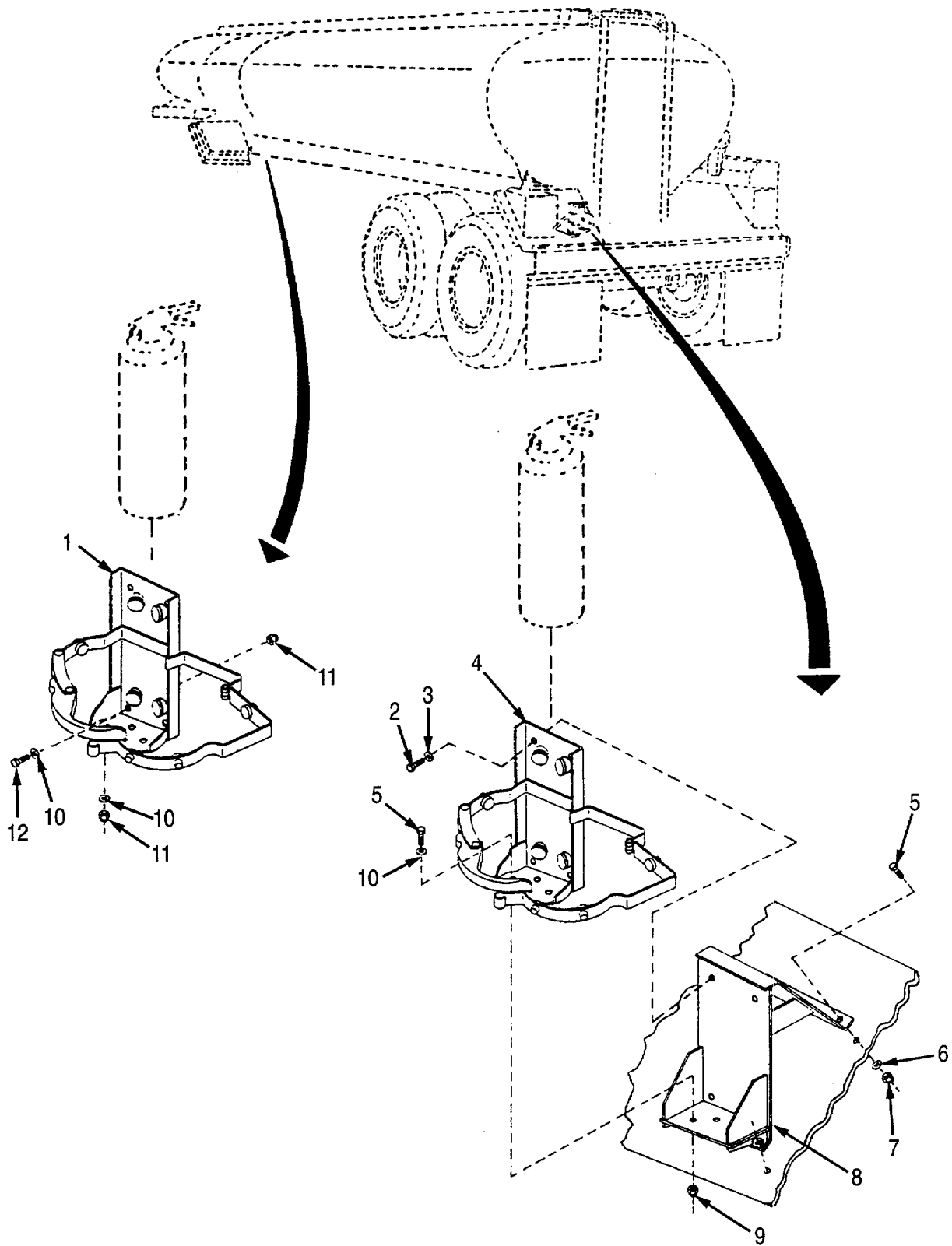

Figure 107. Fire Extinguisher Brackets

(1) ITEM NO	(2) SMR CODE	(3) CAGEC	(4) PART NUMBER	(5) DESCRIPTION AND USABLE ON CODES (UOC)	(6) QTY
<b>GROUP 76 FIRE FIGHTING EQUIPMENT COMPONENTS</b>					
<b>GROUP 7638 PORTABLE FIRE FIGHTING EQUIPMENT (INCLUDES FIRE EXTINGUISHERS)</b>					
<b>FIG. 107 FIRE EXTINGUISHER BRACKETS</b>					
1	MPOZZ	19207	12356108	BRACKET ASSEMBLY MAKE FROM BRACKET, ..... FIRE P/N 14228 SEE APPENDIX G.....	1
2	PAOZZ	80204	B1821BH025C088N	SCREW, CAP, HEXAGON H..... 7/16HEX, 1/4X7/8-20UNC.....	4
3	PAOZZ	96906	MS35338-44	WASHER, LOCK .....	4
4	PFOZZ	03670	14228	BRACKET, FIRE.....	1
5	PAOZZ	80204	B1821BH038C088N	SCREW, CAP, HEXAGON H..... 9/16HEX, 3/8X7/8-16UNC.....	11
6	PAOZZ	96906	MS27183-13	WASHER, FLAT.....	4
7	PAOZZ	96906	MS51922-17	NUT, SELF-LOCKING, HE .....	4
8	PFOZZ	19207	12356063	SUPPORT ASSEMBLY .....	1
9	PAOZZ	96906	MS51922-1	NUT, SELF-LOCKING, HE 7/16HEX, 20 .....	3
10	PAOZZ	96906	MS27183-10	WASHER, FLAT.....	8
11	PAOZZ	96906	MS21044-N4	NUT, SELF-LOCKING, HE 7/16HEX, 28 .....	4
12	PAOZZ	80204	B1821BH025F088N	UNF .....	4
				BOLT, MACHINE 7/16HEX, 1/4X7/8-28UNF.....	4

END OF FIGURE

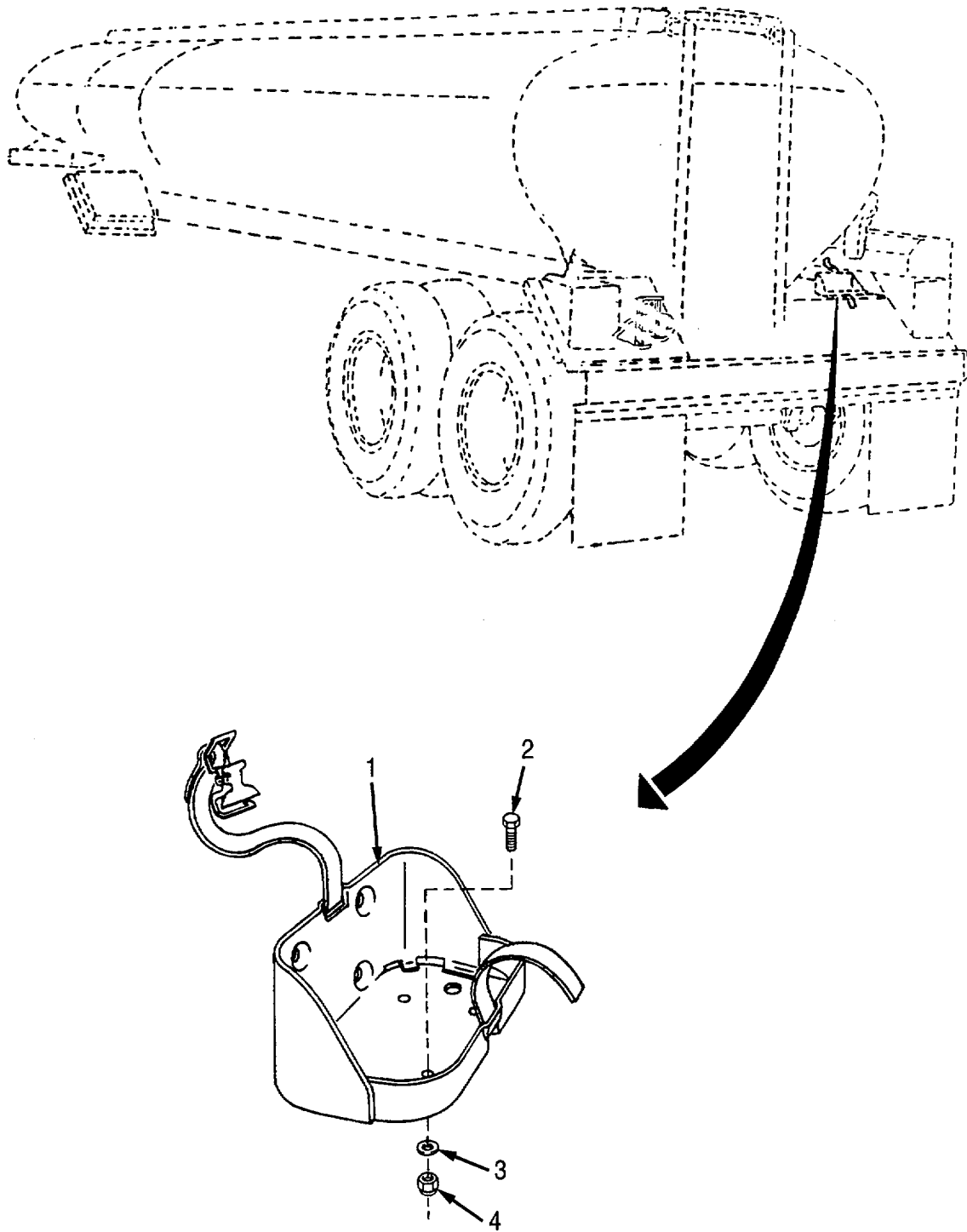

Figure 108. Decontamination Apparatus Bracket

(1) ITEM NO	(2) SMR CODE	(3) CAGEC	(4) PART NUMBER	(5) DESCRIPTION AND USABLE ON CODES (UOC)	(6) QTY
<b>GROUP 91 CHEMICAL, BIOLOGICAL, AND RADIOLOGICAL (CBR) EQUIPMENT</b>					
<b>GROUP 9120 DECONTAMINATION EQUIPMENT</b>					
<b>FIG. 108 DECONTAMINATION APPARATUS BRACKET</b>					
1	PAOZZ	19207	6566675	BRACKET ASSEMBLY .....	1
2	PAOZZ	80204	B1821BH038C088N	SCREW, CAP, HEXAGON H..... 9/16HEX, 3/8X7/8-16UNC.....	4
3	PAOZZ	96906	MS27183-13	WASHER, FLAT.....	4
4	PAOZZ	96906	MS51922-17	NUT, SELF-LOCKING, HE .....	4

END OF FIGURE

(1) ITEM NO	(2) SMR CODE	(3) CAGEC	(4) PART NUMBER	(5) DESCRIPTION AND USABLE ON CODES (UOC)	(6) QTY
<b>GROUP 94 REPAIR KITS</b>					
<b>GROUP 9401 REPAIR KIT</b>					
<b>FIG. KITS</b>					
PBFFF	19207	11685993	VAPOR RECOVERY KIT, FUEL SERVICING.		1
			SCREW, CAP, HEXAGON H ( 4) 77-21		
			MARKER, IDENTIFICATI ( 1) 35-11		
			SCREW ( 2) 77-28		
			PIN ( 1) 103-4		
			PIN ( 1) 104-4		
			PACKING, PREFORMED ( 2) 103-10		
			PACKING, PREFORMED ( 2) 104-10		
			SEAL, VALVE ( 1) 103-8		
			SEAL, VALVE ( 1) 104-8		
			PIN, COTTER ( 1) 103-3		
			PARTS KIT, VALVE ( 1) KITS-		
			STEM ( 1) 103-9		
			PACKING, PREFORMED ( 1) 103-17		
PAFZZ	76364	8621-N	PARTS KIT, BUTTERFLY .....		1
PAFZZ	76364	8621-J	PARTS KIT, BUTTERFLY .....		1
PAFZZ	76364	869-J	PARTS KIT, VALVE PART OF KIT P/N.....		1
			8621-N.....		
PAFZZ	08712	W740105-022	KIT, REPAIR, VALVE CO.....		1
PAFZZ	08712	W460385-022	PARTS KIT, GLOBE VAL.....		1
PAFZA	44940	168-0199	GASKET SET.....		1

END OF FIGURE

(1) ITEM NO	(2) SMR CODE	(3) CAGEC	(4) PART NUMBER	(5) DESCRIPTION AND USABLE ON CODES (UOC)	(6) QTY
<b>GROUP 95 GENERAL USE STANDARDIZED PARTS</b>					
<b>GROUP 9501 BULK MATERIAL</b>					
<b>FIG. BULK</b>					
PAOZZ	06853		247607	HOSE, NONMETALLIC.....	V
PAOZZ	81349		M13486-1-11	WIRE, ELECTRICAL.....	V
PAOZZ	19207		M83420/1-006	ROPE, WIRE.....	V
PAOZZ	81349		M13486-1-7	WIRE, ELECTRICAL.....	V
PFOZZ	19207		8360440	CONDUIT, METAL, RIGID.....	V
PAOZZ	19207		27-W-924	STRAP, WEBBING.....	V
PAOZZ	19207		CPR104420-1	TUBING, NON METALLIC.....	V
PAOZZ	19207		CPR104420-3	HOSE, NONMETALLIC.....	V
PAOZZ	81349		M13486/1-8	CABLE.....	V
PAOZZ	19207		12275547-2	CONDUIT, FLEXIBLE.....	V
PAOZZ	19207		12275547-4	CONDUIT, FLEXIBLE.....	V
PAOZZ	81348		RRC271/TY2/CL6	CHAIN, WELDLESS.....	V
PAOZZ	81348		RRC271/TY2/CL3	CHAIN, WELDLESS.....	V
PAOZZ	81349		M13486/1-17	WIRE, ELECTRICAL.....	V
PAOZZ	81349		M13486/1-9	WIRE, ELECTRICAL.....	V
PAOZZ	81348		RRC271/TY1/CL5/G RC	CHAIN, WELDLESS.....	V
PAOZZ	81349		M8794-4	HOSE, NONMETALLIC.....	V
PAOZZ	19207		CPR104420-2	HOSE, NONMETALLIC.....	V
PAOZZ	81348		RRC271TY2CL7-16	CHAIN, WELDLESS.....	V
PAOZZ	19207		CPR104420-4	HOSE, NONMETALLIC.....	V
PAOZZ	81348		MIL-H-6000	HOSE, RUBBER.....	V



## PART NUMBER INDEX

FSCM	PART NUMBER	STOCK NUMBER	FIGURE NO	ITEM NO
16662	AC2511	4730-00-293-7108	11	3
		4730-00-293-7108	12	2
		4730-00-293-7108	98	7
16662	AC2569	4730-00-069-1186	86	15
16662	AC294	4730-00-122-0477	39	13
		4730-00-122-0477	92	24
88044	AN816-5	4730-00-187-0842	54	18
88044	AN816-5-4	4730-00-277-5115	39	1
88044	AN912-10		85	4
88044	AN912-8D	4730-00-194-0209	98	5
88044	AN912-9D	4730-00-194-0208	98	22
88044	AN915-3	4730-00-231-3906	11	7
88044	AN916-2	4730-00-231-5622	39	2
		4730-00-231-5622	86	17
88044	AN960C1016		16	2
88044	AN961-416T	5310-00-177-1156	24	37
88044	AN970-6	5310-00-167-0768	22	12
25567	AV00807		88	17
35510	A010077650	5977-01-014-7438	63	5
56697	A150034	5310-00-620-2486	7	3
41625	A31800	5340-00-422-1618	56	27
57797	BL75	5975-00-642-7261	70	20
25567	B00605		88	18
25567	B00609		88	14
80686	B168-66	4730-00-270-4616	97	9
80204	B1821BH025C075N	5305-00-068-0508	6	20
80204	B1821BH025C088N	5305-00-071-2505	107	2
80204	B1821BH025C150N	5305-00-071-2509	31	19
80204	B1821BH025F088N	5306-00-068-0514	107	12
80204	B1821BH025F100N	5305-00-068-0515	21	1
80204	B1821BH031C050N	5306-00-226-4822	98	3
80204	B1821BH031C056N	5306-00-226-4823	13	15
80204	B1821BH031C075N	5306-00-226-4825	29	8
		5306-00-226-4825	98	24
80204	B1821BH031C113N	5306-00-226-4828	12	11
80204	B1821BH031C200N	5306-00-226-4833	88	6
80204	B1821BH031C300N	5306-00-226-4837	18	3
80204	B1821BH038C075D	5305-00-115-9526	2	11
		5305-00-115-9526	29	25
80204	B1821BH038C088N	5305-01-140-9118	31	8
		5305-01-140-9118	62	1

## PART NUMBER INDEX

FSCM	PART NUMBER	STOCK NUMBER	FIGURE NO	ITEM NO
		5305-01-140-9118	107	5
		5305-01-140-9118	108	2'
80204	B1821BH038C100N	5305-00-068-0510	29	24
		5305-00-068-0510	31	43
80204	B1821BH038C113N	5305-00-543-2419	11	30
80204	B1821BH038C125N	5305-00-068-0511	31	16
		5305-00-068-0511	89	6
80204	B1821BH038C175N	5305-00-821-3869	41	4
80204	B1821BH038C200N	5305-00-782-9489	31	13
80204	B1821BH038C350N	5305-00-781-3927	29	23
		5305-00-781-3927	93	36
80204	B1821BH038F138N	5305-00-269-3239	92	3
80204	B1821BH038F150N	5305-00-269-3240	57	10
		5305-00-269-3240	77	15
		5305-00-269-3240	94	12
80204	B1821BH038F175N	5305-00-269-3241	18	6
		5305-00-269-3241	92	1
		5305-00-269-3241	94	3
80204	B1821BH038300N		31	26'
80204	B1821BH050C175N	5305-00-071-2070	77	21
80204	B1821BH050C250N	5305-00-071-2073	62	3
96906	B1821BH050F175N	5305-00-719-5235	94	4
92967	B893-02	4710-01-240-9431	20	24
99411	CG-1511-01		19	37
03743	CG3775	5975-00-984-2824	70	19
03743	CG5075	5975-00-456-0627	70	23
03743	CG6275	5975-00-456-0627	70	21
11583	CH3	2920-00-930-2871	49	8
09017	CPP2025B001-105C	5310-00-064-3590	56	3
19207	CPR102321-1	4730-01-079-8821	11	2
		4730-01-079-8821	12	7
		4730-01-079-8821	86	1
		4730-01-079-8821	97	4
		4730-01-079-8821	98	8
19207	CPR102321-2	4730-00-180-7031	98	18
19207	CPR102321-4	4730-01-032-6038	97	8
		4730-01-032-6038	98	15
19207	CPR104420-1	4720-01-058-7213	BULK	
19207	CPR104420-2	4720-01-014-4915	BULK	
19207	CPR104420-3	4720-01-003-6706	BULK	
19207	CPR104420-4	4720-01-009-9058	BULK	

## PART NUMBER INDEX

FSCM	PART NUMBER	STOCK NUMBER	FIGURE NO	ITEM NO
81349	CTM104VAJ	5910-00-835-2734	23	32
82366	C00950114		23	56
15434	C0505027400	4730-00-808-6814	11	17
		4730-00-808-6814	48	27
25567	C0608	5307-00-080-2016	87	8
15434	C0853001600	5310-01-050-1309	60	30
93061	DC604-6	4820-00-276-9041	11	33
		4820-00-276-9041	92	10
		4820-00-276-9041	95	12
		4820-00-276-9041	97	11
44940	DJC-MS4494W	2815-01-274-5874	38	1
25567	D06	5310-00-725-9479	87	2
0BUN9	E1121		83	12
13226	FVA-9463-CXB-262	2510-01-261-0531	30	1
09310	F0242-004	4820-01-065-0845	99	1
92003	F418BCS	4730-01-184-4883	92	28
55260	G-3327	4330-01-062-3836	82	12
18265	GAX00-2018	5340-00-792-9755	53	3
19207	GP3STYLXYRBCLA/ T/11.00-R20/H/TB	2610-01-373-7294	15	6
76364	H-7993-L	4820-00-106-3989	104	13
76364	H-7993-N	4820-00-106-3989	102	13
79146	HO-159-4	4730-00-132-4588	92	25
79146	HO-159-4	4730-00-132-4588	85	7
80837	J-3237	5315-00-515-0495	19	5
80837	J-4726	9905-01-062-1165	19	15
80837	J-5311-1	3020-01-060-8945	19	3
78257	J-5312-1	3020-01-060-8946	19	6
80837	J-5313	3120-01-060-9315	19	7
25567	J00004		88	4
25567	J00005		88	7
80837	J1219	5310-00-220-6848	19	20
80837	J4928-1	5340-01-061-9023	19	9
62707	K25AX700-1		7	8
62707	K25HU105	2530-01-383-2283	13	11
81118	K630	2805-00-528-6097	45	27
81349	MIL-C-55514/1	5910-00-284-8877	24	45
81348	MIL-H-6000		BULK	
81349	MIL-I-23053C		71	9
96906	MS14314-2X	4730-00-011-2578	96	4
96906	MS14315-1XA	4730-00-196-0930	54	4

## PART NUMBER INDEX

FSCM	PART NUMBER	STOCK NUMBER	FIGURE NO	ITEM NO
96906	MS14315-10		24	41
96906	MS14315-11X	4730-00-196-0940	79	8
96906	MS14315-18X	4730-00-202-6493	23	58
		4730-00-202-6493	24	13
96906	MS14315-23	4730-00-268-7479	96	6
96906	MS14315-4	4730-00-817-6578	95	11
96906	MS14315-5X	4730-00-277-1896	54	9
19207	MS15003-1	4730-00-050-4208	24	25
		4730-00-050-4208	24	28
96906	MS15003-6	4730-00-172-0034	7	6
96906	MS15570-623	6240-00-019-3093	2	5
96906	MS15795-709	5310-00-802-8544	1	8
96906	MS15795-814	5310-00-773-7618	37	9
96906	MS16562-160	5315-00-900-7247	24	60
96906	MS16562-65		24	20
96906	MS16562-82	5315-00-903-4322	19	38
96906	MS16624-1087		24	19
96906	MS16624-1168	5365-00-803-7321	42	8
96906	MS16624-5125	5365-01-020-7072	46	2
96906	MS16842-2	4030-00-233-9567	105	5
96906	MS16997-100	5305-00-978-9395	77	12
96906	MS17986C830	5315-01-081-2618	31	12
96906	MS20659-104	5940-00-107-1481	69	3
		5940-00-107-1481	76	9
		5940-00-107-1481	76	16
96906	MS20822-4	4730-00-231-4009	54	3
96906	MS20822-5	4730-00-400-6547	54	1
96906	MS20913-18		85	16
96906	MS20913-2	4730-00-188-3513	57	2
		4730-00-188-3513	82	4
		4730-00-188-3513	83	4
96906	MS20913-2D	4730-00-223-9268	87	4
96906	MS20913-2J	4730-00-277-7693	54	8
96906	MS20913-3	4730-00-188-3514	98	12
96906	MS20913-3D	4730-00-223-9269	93	41
96906	MS20913-3J	4730-00-580-6740	32	9
96906	MS20913-3S	4730-00-555-0592	11	4
96906	MS20913-6CR	4730-00-555-1355	32	18
96906	MS20913-6S	4730-00-221-2140	11	10
96906	MS20913-8S	4730-00-221-2141	79	4
96906	MS21044-N4	5310-00-877-5796	107	11

## PART NUMBER INDEX

FSCM	PART NUMBER	STOCK NUMBER	FIGURE NO	ITEM NO
96906	MS21044-N8	5310-00-877-5795	29	15
		5310-00-877-5795	38	3
96906	MS21044N4	5310-00-877-5796	32	17
		5310-00-877-5796	78	45
		5310-00-877-5796	79	9
96906	MS21083-N06	5310-00-905-8451	56	20
96906	MS21083-N08	5310-00-941-6019	3	8
96906	MS21083-N3	5310-00-902-6676	6	28
96906	MS21083C3	5130-00-926-1835	37	1
96906	MS21083N06	5310-00-905-8451	28	17
96906	MS21083N3	5310-00-902-6676	22	25
		5310-00-902-6676	27	5
		5310-00-902-6676	29	21
		5310-00-902-6676	33	1
		5310-00-902-6676	34	1
		5310-00-902-6676	35	1
		5310-00-902-6676	36	3
		5310-00-902-6676	61	32
		5310-00-902-6676	75	2
		5310-00-902-6676	75	29
		5310-00-902-6676	75	39
		5310-00-902-6676	81	7
96906	MS21083N4	5310-00-903-8282	105	3
96906	MS21318-52	5305-00-253-5628	19	16
96906	MS21333-128	5340-00-702-2848	29	22
96906	MS21333-79	5340-00-922-6301	29	20
96906	MS24585-2232	5360-01-PAD-1145	56	10
96906	MS24586-C227	5360-01-270-8610	22	3
96906	MS24587-4	4730-00-842-2200	54	14
96906	MS24630-61	5305-00-052-8907	32	13
96906	MS24665-132	5315-00-839-2325	56	8
96906	MS24665-283	5315-00-842-3044	10	5
96906	MS24665-300	5315-00-234-1863	105	20
96906	MS24665-302	5315-00-234-1864	80	5
96906	MS24665-353	5315-00-839-5822	10	3
		5315-00-839-5822	56	5
96906	MS24667-88	5305-00-151-6158	16	3
96906	MS25036-106	5940-00-283-5280	78	15
		5940-00-283-5280	78	20
		5940-00-283-5280	78	24
		5940-00-283-5280	78	28

## PART NUMBER INDEX

FSCM	PART NUMBER	STOCK NUMBER	FIGURE NO	ITEM NO
96906	MS25036-108	5940-00-283-5280	78	40
		5940-00-143-4780	5	87
		5940-00-143-4780	69	2
		5940-00-143-4780	71	5
		5940-00-143-4780	72	28
		5940-00-143-4780	76	2
		5940-00-143-4780	76	49
96906	MS25036-109	5940-00-143-4780	78	5
		5940-00-283-5281	72	24
		5940-00-283-5281	78	18
96906	MS25036-112	5940-00-283-5281	78	43
		5940-00-143-4794	67	7
		5940-00-143-4794	67	13
96906	MS25036-113	5940-00-143-4794	68	10
		5940-00-113-8183	67	17
		5940-00-113-8183	71	4
96906	MS25036-116	5940-00-114-1305	67	2
96906	MS25036-118	5940-00-557-4345	67	5
96906	MS25036-123	5940-00-557-4341	68	12
96906	MS25036-124	5940-00-114-1311	4	9
		5940-00-114-1311	4	17
		5940-00-114-1311	4	23
		5940-00-114-1311	67	19
		5940-00-114-1311	68	15
		5940-00-557-4338	4	6
		5940-00-557-4338	4	20
96906	MS25036-125	5940-00-557-4338	4	26
		5940-00-557-4338	4	26
		5940-00-557-4338	67	23
		5940-00-557-4338	67	23
96906	MS25036-127	5940-00-113-8191	78	7
		5940-00-113-8191	78	11
		5940-00-113-8191	78	32
		5940-00-113-8191	78	36
96906	MS25036-153	5940-00-143-4774	68	2
		5940-00-143-4774	68	23
		5940-00-143-4774	71	3
		5940-00-143-4774	72	31
		5940-00-143-4774	78	2
96906	MS25036-156	5940-00-143-4775	67	11
		5940-00-143-4775	68	7
		5940-00-143-4775	68	21
		5940-00-143-4775	68	21
		5940-00-143-4775	71	2

## PART NUMBER INDEX

FSCM	PART NUMBER	STOCK NUMBER	FIGURE NO	ITEM NO
96906	MS25036-157	5940-00-143-4777	24	42
		5940-00-143-4777	68	18
96906	MS27020-17	4730-00-840-0796	77	27
96906	MS27028-17	4730-00-640-6156	94	13
96906	MS27030-9	5330-00-899-4509	77	26
		5330-00-899-4509	94	14
96906	MS27148-1	5999-00-925-6495	5	49
		5999-00-925-6495	69	12
		5999-00-925-6495	76	58
96906	MS27148-2	5999-00-057-2929	5	4
		5999-00-057-2929	5	63
		5999-00-057-2929	76	10
96906	MS27148-3	5999-00-926-3144	3	1
96906	MS27183-10	5310-00-809-4058	6	18
		5310-00-809-4058	22	16
		5310-00-809-4058	27	13
		5310-00-809-4058	31	6
		5310-00-809-4058	35	7
		5310-00-809-4058	45	32
		5310-00-809-4058	56	15
		5310-00-809-4058	107	10
96906	MS27183-11	5310-00-809-3078	26	7
		5310-00-809-3078	59	12
96906	MS27183-12	5310-00-081-4219	27	11
		5310-00-081-4219	29	4
		5310-00-081-4219	54	10
		5310-00-081-4219	59	8
96906	MS27183-13	5310-00-087-7493	12	10
		5310-00-087-7493	18	10
		5310-00-087-7493	29	28
		5310-00-087-7493	37	12
		5310-00-087-7493	58	8
		5310-00-087-7493	62	2
		5310-00-087-7493	107	6
		5310-00-087-7493	108	3
96906	MS27183-14	5310-00-080-6004	4	12
		5310-00-080-6004	19	32
		5310-00-080-6004	22	10
		5310-00-080-6004	23	62
		5310-00-080-6004	31	14
		5310-00-080-6004	75	32

## PART NUMBER INDEX

FSCM	PART NUMBER	STOCK NUMBER	FIGURE NO	ITEM NO
		5310-00-080-6004	85	15
		5310-00-080-6004	89	4
		5310-00-080-6004	92	2
		5310-00-080-6004	93	34
		5310-00-080-6004	94	2
96906	MS27183-15	5310-00-809-4061	11	31
		5310-00-809-4061	23	3
		5310-00-809-4061	24	7
96906	MS27183-17	5310-00-809-4061	81	11
		5310-00-809-5997	22	27
		5310-00-809-5997	62	4
96906	MS27183-18	5310-00-809-5998	29	14
		5310-00-809-5998	56	6
		5310-00-809-5998	77	20
		5310-00-809-5998	94	7
96906	MS27183-21	5310-00-823-8803	19	29
		5310-00-823-8803	28	7
		5310-00-823-8803	31	33
		5310-00-823-8803	93	18
		5310-00-823-8803	106	13
96906	MS27183-23	5310-00-809-8533	39	16
96906	MS27183-46	5310-01-244-4006	56	9
96906	MS27183-47	5310-01-312-4959	34	9
		5310-01-312-4959	35	13
96906	MS27183-50	5310-00-285-8124	31	20
96906	MS27183-57	5310-01-280-5796	24	65
		5310-01-280-5796	32	11
96906	MS27183-58	5310-01-306-1624	31	9
96906	MS27183-8	5310-00-809-8546	22	22
		5310-00-809-8546	27	4
		5310-00-809-8546	75	31
		5310-00-809-8546	81	6
96906	MS27183-9	5310-00-823-8804	59	3
96906	MS28741-4-0620		54	12
96906	MS28741-5-0090	4720-01-061-1570	54	17
96906	MS28741-5-0340		54	16
96906	MS28741-5-0620		54	2
96906	MS28775-224	5330-00-641-3407	24	15
96906	MS29526-2	1560-00-307-2780	92	27
96906	MS3367-1-0	5975-00-984-6582	68	16
96906	MS3367-3-0	5975-00-985-6630	11	35



## PART NUMBER INDEX

FSCM	PART NUMBER	STOCK NUMBER	FIGURE NO	ITEM NO
		5975-00-985-6630	12	3
96906	MS3367-6-0	5975-01-048-2922	106	1
96906	MS35140-8	5340-00-543-3292	74	4
96906	MS35190-289	5305-00-958-5246	56	26
96906	MS35206-228	5305-00-984-4988	70	14
96906	MS35206-230	5305-00-889-3000	28	16
		5305-00-889-3000	56	30
96906	MS35206-243	5305-00-984-6191	75	8
96906	MS35206-246	5305-00-984-6194	71	14
		5305-00-984-6194	74	2
96906	MS35206-247	5305-00-984-6195	3	7
96906	MS35206-263	5305-00-984-6210	70	10
96906	MS35206-281	5305-00-988-1725	35	8
96906	MS35206-294	5305-00-984-5674	32	3
96906	MS35206-309	5305-00-984-5689	24	66
96906	MS35206-311	5305-00-984-5691	24	59
96906	MS35207-260	5305-00-088-9044	34	8
		5305-00-088-9044	35	14
96906	MS35207-261	5305-00-990-6444	70	11
96906	MS35207-263	5305-00-989-7434	29	19
		5305-00-989-7434	36	2
		5305-00-989-7434	61	19
		5305-00-989-7434	75	24
		5305-00-989-7434	75	30
96906	MS35207-264	5305-00-989-7435	6	36
		5305-00-989-7435	22	23
		5305-00-989-7435	33	2
		5305-00-989-7435	34	2
		5305-00-989-7435	35	2
		5305-00-989-7435	70	1
		5305-00-989-7435	75	40
96906	MS35207-266	5305-00-995-3444	27	7
96906	MS35207-269	5305-00-995-3441	81	14
96906	MS35207-280	5305-00-993-2738	70	7
96906	MS35207-281	5305-00-993-2461	6	27
96906	MS35307-360	5305-00-576-5417	37	10
96906	MS35333-39	5310-00-576-5752	70	2
96906	MS35333-40	5310-00-550-1130	52	2
		5310-00-550-1130	61	4
96906	MS35333-42	5310-00-595-7237	4	31
96906	MS35333-46	5310-00-543-4385	39	8

## PART NUMBER INDEX

FSCM	PART NUMBER	STOCK NUMBER	FIGURE NO	ITEM NO
96906	MS35335-35	5310-00-627-6128	24	58
96906	MS35338-139	5310-00-933-8121	24	38
96906	MS35338-27	5310-00-543-2705	24	51
96906	MS35338-42	5310-00-045-3299	71	12
		5310-00-045-3299	74	3
		5310-00-045-3299	75	7
		5310-00-045-3299	75	12
		5310-00-045-3299	75	17
96906	MS35338-43	5310-00-045-3296	6	40
		5310-00-045-3296	70	9
		5310-00-045-3296	70	15
96906	MS35338-44	5310-00-582-5965	6	19
		5310-00-582-5965	21	2
		5310-00-582-5965	31	22
		5310-00-582-5965	49	10
		5310-00-582-5965	57	13
		5310-00-582-5965	61	14
		5310-00-582-5965	75	5
		5310-00-582-5965	75	10
		5310-00-582-5965	75	15
		5310-00-582-5965	107	3
96906	MS35338-45	5310-00-407-9566	13	16
		5310-00-407-9566	24	47
		5310-00-407-9566	40	18
		5310-00-407-9566	45	7
		5310-00-407-9566	55	8
		5310-00-407-9566	98	2
96906	MS35338-46	5310-00-637-9541	2	10
		5310-00-637-9541	4	28
		5310-00-637-9541	24	9
		5310-00-637-9541	31	18
		5310-00-637-9541	57	4
		5310-00-637-9541	57	8
		5310-00-637-9541	87	3
		5310-00-637-9541	88	15
		5310-00-637-9541	89	5
96906	MS35338-47	5310-00-209-0965	40	22
96906	MS35387-1	9905-00-205-2795	35	4
96906	MS35387-2	9905-00-202-3639	35	5
81349	MS35420-1	6220-00-752-5992	1	6
81349	MS35420-2	6220-00-752-5993	1	6

## PART NUMBER INDEX

FSCM	PART NUMBER	STOCK NUMBER	FIGURE NO	ITEM NO
96906	MS35421-1	6220-00-299-7425	1	6
96906	MS35421-2	6220-00-299-7426	1	6
96906	MS35425-42		4	11
96906	MS35478-1683	6240-00-044-6914	2	4
96906	MS35489-109	5325-00-290-0074	11	28
96906	MS35489-114	5325-00-174-9328	11	38
96906	MS35489-43	5325-00-276-6082	61	33
96906	MS35489-51	5325-00-171-6387	59	6
96906	MS35489-98	5325-00-276-6040	11	22
96906	MS35648-11	5340-00-276-5853	40	26
96906	MS35649-2235		24	44
96906	MS35649-282	5310-00-934-9757	71	11
		5310-00-934-9757	74	5
96906	MS35691-17	5310-00-851-2682	4	13
96906	MS35691-33	5310-00-834-8732	80	4
96906	MS35691-53	5310-00-835-2037	10	14
96906	MS35691-61	5310-00-842-1190	39	9
79146	MS35746-1	4730-00-595-0083	11	36
96906	MS35756-15	5315-00-616-5530	42	5
96906	MS35756-6	5315-00-616-5514	42	4
		5315-00-616-5514	46	14
96906	MS35764-1297	5306-01-052-2402	40	25
96906	MS35842-13	4730-00-909-8627	53	6
96906	MS35842-15	4730-00-908-6293	77	2
96906	MS35915-11	5995-00-828-8683	4	40
96906	MS35915-8	5995-00-866-5291	4	38
96906	MS39020-1	9905-00-752-4649	78	3
		9905-00-752-4649	78	8
		9905-00-752-4649	78	12
		9905-00-752-4649	78	16
		9905-00-752-4649	78	21
		9905-00-752-4649	78	25
		9905-00-752-4649	78	29
		9905-00-752-4649	78	33
		9905-00-752-4649	78	37
		9905-00-752-4649	78	41
96906	MS39179-2	4730-00-270-4580	39	17
96906	MS39191-3	4730-00-930-6354	11	9
96906	MS39230-6	4730-00-254-2744	86	10
96906	MS39233-1	4730-00-947-7498	81	9
96906	MS45904-76	5310-00-061-1258	18	7

## PART NUMBER INDEX

FSCM	PART NUMBER	STOCK NUMBER	FIGURE NO	ITEM NO
		5310-00-061-1258	25	4
96906	MS45904-77	5310-00-953-8628	32	12
96906	MS51021-58	5305-00-638-8753	99	9
96906	MS51065RC30	3030-00-628-9380	62	9
96906	MS51109-123	5305-01-256-5202	82	23
96906	MS51844-65	4030-01-245-4168	31	28
96906	MS51844-66	4030-01-209-7478	31	39
96906	MS51846-39	4730-00-222-1838	11	6
96906	MS51846-77	4730-00-222-1840	85	13
		4730-00-222-1840	85	14
96906	MS51846-82	4730-00-196-1999	85	13
96906	MS51847-16		6	31
96906	MS51861-47C	5305-00-477-0122	1	7
		5305-00-477-0122	6	4
96906	MS51861-66	5305-00-432-4252	75	21
96906	MS51871-1	5305-01-084-6067	59	13
96906	MS51922-1	5310-00-088-1251	6	26
		5310-00-088-1251	22	17
		5310-00-088-1251	27	14
		5310-00-088-1251	31	5
		5310-00-088-1251	35	6
		5310-00-088-1251	52	1
		5310-00-088-1251	59	4
		5310-00-088-1251	70	5
		5310-00-088-1251	75	10
		5310-00-088-1251	75	34
		5310-00-088-1251	107	9
96906	MS51922-13	5310-00-984-3807	28	13
		5310-00-984-3807	53	17
96906	MS51922-17	5310-00-087-4652	11	32
		5310-00-087-4652	19	24
		5310-00-087-4652	19	33
		5310-00-087-4652	29	17
		5310-00-087-4652	31	25
		5310-00-087-4652	37	11
		5310-00-087-4652	77	11
		5310-00-087-4652	93	33
		5310-00-087-4652	95	17
		5310-00-087-4652	106	8
		5310-00-087-4652	107	7
		5310-00-087-4652	108	4

## PART NUMBER INDEX

FSCM	PART NUMBER	STOCK NUMBER	FIGURE NO	ITEM NO
96906	MS51922-18	5310-00-914-6028	37	8
96906	MS51922-21	5310-00-959-1488	4	30
		5310-00-959-1488	18	8
		5310-00-959-1488	22	9
		5310-00-959-1488	23	61
		5310-00-959-1488	25	5
		5310-00-959-1488	28	9
		5310-00-959-1488	28	12
		5310-00-959-1488	29	3
		5310-00-959-1488	75	33
		5310-00-959-1488	77	16
		5310-00-959-1488	77	37
		5310-00-959-1488	90	3
		5310-00-959-1488	92	6
		5310-00-959-1488	94	1
		5310-00-959-1488	95	13
A6906	MS51922-33	5310-00-225-6993	22	28
		5310-00-225-6993	31	17
		5310-00-225-6993	62	7
		5310-00-225-6993	77	22
		5310-00-225-6993	99	22
		5310-00-225-6993	106	6
96906	MS51922-37	5310-00-877-5795	94	8
96906	MS51922-49	5310-00-269-4040	16	1
		5310-00-269-4040	31	32
		5310-00-269-4040	93	25
96906	MS51922-5	5310-00-959-7600	56	23
96906	MS51922-53	5310-00-225-6408	19	30
		5310-00-225-6408	20	22
		5310-00-225-6408	26	3
		5310-00-225-6408	28	8
		5310-00-225-6408	29	13
		5310-00-225-6408	84	2
		5310-00-225-6408	87	32
		5310-00-225-6408	90	4
		5310-00-225-6408	93	19
		5310-00-225-6408	106	4
96906	MS51922-9	5310-00-984-3806	12	9
		5310-00-984-3806	26	8
		5310-00-984-3806	27	10
		5310-00-984-3806	29	5

## PART NUMBER INDEX

FSCM	PART NUMBER	STOCK NUMBER	FIGURE NO	ITEM NO
		5310-00-984-3806	59	9
		5310-00-984-3806	77	34
		5310-00-984-3806	77	34
		5310-00-984-3806	98	4
96906	MS51938-5	5340-00-491-7632	82	22
		5340-00-491-7632	83	24
96906	MS51953-101	4730-00-196-1505	11	11
96906	MS51953-56	4730-00-196-1490	29	18
96906	MS51953-73		93	40
96906	MS51957-83	5305-00-071-1318	24	36
96906	MS51958-85	5305-00-071-2097	57	14
96906	MS51963-63	5305-00-723-9387	24	34
96906	MS51967-2	5310-00-761-6882	31	23
		5310-00-761-6882	37	4
		5310-00-761-6882	105	2
96906	MS51967-20	5310-00-763-8920	10	10
96906	MS51967-5	5310-00-880-7744	18	9
96906	MS51967-8	5310-00-732-0558	24	8
		5310-00-732-0558	31	7
96906	MS51968-2	5310-00-768-0319	21	3
96906	MS51968-20	5310-00-763-8905	84	7
96906	MS51968-8	5310-00-732-0559	57	3
96906	MS51972-1	5310-00-905-1691	57	12
96906	MS51973-51	5305-00-728-6275	99	28
96906	MS51983-3	5310-00-880-2004	13	12
96906	MS51983-4	5310-00-880-2005	13	12
96906	MS52000-10	5330-00-948-0704	71	13
96906	MS52149-1	6140-01-210-1964	4	21
96906	MS53007-1	9905-00-999-7370	11	19
96906	MS53007-2	9905-00-999-7369	11	20
96906	MS53041-2	5340-00-059-5442	57	5
96906	MS53045-3	2530-00-738-9061	14	3
96906	MS75004-1	5940-00-549-6581	4	39
96906	MS75004-2	5940-00-549-6583	4	37
96906	MS75021-1	5935-00-846-3883	5	93
96906	MS87006-33	4030-00-948-7315	22	2
		4030-00-948-7315	28	10
		4030-00-948-7315	30	14
		4030-00-948-7315	32	8
96906	MS87006-43	4030-00-954-8801	32	4
96906	MS90132-3	5310-00-818-7195	106	11

## PART NUMBER INDEX

FSCM	PART NUMBER	STOCK NUMBER	FIGURE NO	ITEM NO
96906	MS90725-1	5305-00-068-0498	61	3
96906	MS90725-109	5305-00-044-4153	22	24
		5305-00-044-4153	99	30
96906	MS90725-113	5305-01-325-8388	62	13
96906	MS90725-162	5305-00-724-5910	31	34
96906	MS90725-31	5306-00-225-8496	54	11
96906	MS90725-32	5306-01-362-2851	40	19
96906	MS90725-34	5306-00-225-8499	24	48
		5306-00-225-8499	27	17
		5306-00-225-8499	29	2
		5306-00-225-8499	59	7
96906	MS90725-55	5305-00-269-3206	4	29
96906	MS90725-58	5305-00-115-9526	24	10
		5305-00-115-9526	24	50
96906	MS90725-6	5305-00-068-0502	22	15
		5305-00-068-0502	27	9
		5305-00-068-0502	37	14
		5305-00-068-0502	52	3
		5305-00-068-0502	59	2
		5305-00-068-0502	70	6
		5305-00-068-0502	75	9
		5305-00-068-0502	75	35
		5305-00-068-0502	105	1
96906	MS90725-60	5305-00-269-3211	24	11
		5305-00-269-3211	57	7
		5305-00-269-3211	58	1
		5305-00-269-3211	77	30
		5305-00-269-3211	85	5
		5305-00-269-3211	87	30
96906	MS90725-62	5305-00-269-3213	24	26
96906	MS90725-66	5305-00-269-3216	24	27
96906	MS90725-67	5305-00-269-3217	19	22
96906	MS90725-68	5305-00-269-3218	19	26
96906	MS90726-113	5305-00-725-4183	38	2
96906	MS90726-163	5305-00-726-2550	28	5
		5305-00-726-2550	29	10
		5305-00-726-2550	90	2
96906	MS90726-32	5306-00-225-9087	53	1
96906	MS90726-34	5306-00-225-9089	28	14
96906	MS90726-60	5305-00-269-2803	4	32
		5305-00-269-2803	23	63

## PART NUMBER INDEX

FSCM	PART NUMBER	STOCK NUMBER	FIGURE NO	ITEM NO
		5305-00-269-2803	28	3
		5305-00-269-2803	28	11
		5305-00-269-2803	29	27
		5305-00-269-2803	75	37
		5305-00-269-2803	90	1
		5305-00-269-2803	92	4
96906	MS90727-111	5305-00-719-5219	29	30
96906	MS90727-160	5305-00-726-2543	26	6
		5305-00-726-2543	93	17
96906	MS90727-162	5305-00-727-2283	19	28
		5305-00-727-2283	29	29
96906	MS90727-163	5305-00-726-2550	26	1
		5305-00-726-2550	84	4
		5305-00-726-2550	106	2
96906	MS90727-164	5305-00-726-2551	20	21
96906	MS90727-165	5305-00-726-2552	20	2
		5305-00-726-2552	87	33
96906	MS90727-197	5305-00-940-8069	20	23
96906	MS90727-58	5305-00-269-3234	25	3
96906	MS90727-59	5305-00-269-3235	77	36
96906	MS90727-6	5306-00-068-0513	32	19
		5306-00-068-0513	78	44
		5306-00-068-0513	79	10
96906	MS90727-63	5305-00-269-3239	94	9
96906	MS90727-72	5305-00-269-3248	95	10
96906	MS90728-32	5306-00-226-4825	26	5
62707	M10HB106	3110-00-100-0663	13	3
62707	M10HG115	5330-01-280-5827	13	2
62707	M10HH124-X	5330-00-933-4198	13	8
62707	M10HM102	5306-01-337-6972	13	14
62707	M10HM103	5306-01-337-6973	13	14
62707	M10HM115	5305-01-265-6080	7	7
62707	M10HM160	5320-01-020-0703	8	2
62707	M10HN101	5310-01-043-0596	7	4
62707	M10HN102	5310-01-239-0893	7	2
62707	M10HN103	5310-01-220-7966	8	6
62707	M10HP102	5315-01-220-6238	8	7
81349	M13486-1-11	6145-00-538-8219	BULK	
81349	M13486-1-7	6145-00-705-6678	BULK	
81349	M13486/1-17		BULK	
81349	M13486/1-5	6145-00-152-6499	BULK	



## PART NUMBER INDEX

FSCM	PART NUMBER	STOCK NUMBER	FIGURE NO	ITEM NO
81349	M13486/1-8		BULK	
81349	M13486/1-9	6145-00-538-8222	BULK	
81349	M13516-5-4	5925-00-929-7720	70	13
81349	M13516/7-5	5925-00-247-2076	70	3
62707	M16HD100	3120-00-304-9074	7	11
62707	M16HH100	5330-01-239-0885	7	10
62707	M16SW132-X	2530-01-148-2795	8	3
62707	M16WA100	2530-01-110-1332	13	7
62707	M16WB100	2530-01-217-8156	7	5
62707	M16WH113X	5340-01-218-3491	7	9
62707	M16WJ100	5360-01-241-6961	8	9
62707	M16WJ102	5340-01-239-0883	8	8
62707	M16WJ103	5360-01-220-9373	8	10
62707	M16WJ104	5315-01-220-6245	8	11
62707	M16WK102-17	2530-00-703-2715	7	13
62707	M16WK103-17	6940-00-467-1012	7	13
62707	M16WN121X	2530-01-257-6443	8	1
95019	M16WR101	2530-01-177-8551	10	11
81349	M24243/1-B602		34	5
81349	M3971/1-5	6645-00-089-8842	76	31
19207	M3976/1-2-A-28		1	3
81349	M3976/1-2-R-28		1	3
81349	M3976/2-2-A-24		1	3
81349	M3976/2-2-R-24		1	3
81349	M43436/1-1	9905-00-752-4649	5	5
		9905-00-752-4649	5	11
		9905-00-752-4649	5	23
		9905-00-752-4649	5	30
		9905-00-752-4649	5	35
		9905-00-752-4649	5	48
		9905-00-752-4649	5	56
		9905-00-752-4649	5	59
		9905-00-752-4649	5	68
		9905-00-752-4649	5	77
		9905-00-752-4649	67	3
		9905-00-752-4649	67	8
		9905-00-752-4649	67	14
		9905-00-752-4649	68	3
		9905-00-752-4649	68	8
		9905-00-752-4649	68	19
		9905-00-752-4649	68	24

## PART NUMBER INDEX

FSCM	PART NUMBER	STOCK NUMBER	FIGURE NO	ITEM NO
		9905-00-752-4649	69	6
		9905-00-752-4649	71	6
		9905-00-752-4649	72	7
		9905-00-752-4649	72	18
		9905-00-752-4649	72	25
		9905-00-752-4649	72	29
		9905-00-752-4649	76	3
		9905-00-752-4649	76	8
		9905-00-752-4649	76	15
		9905-00-752-4649	76	18
		9905-00-752-4649	76	24
		9905-00-752-4649	76	42
		9905-00-752-4649	76	47
		9905-00-752-4649	76	54
		9905-00-752-4649	76	63
81349	M43436/1-2	9905-00-841-4445	4	7
		9905-00-841-4445	4	18
		9905-00-841-4445	4	24
		9905-00-841-4445	4	35
		9905-00-841-4445	67	20
		9905-00-841-4445	68	13
81349	M43436/1-3	9905-00-893-3570	4	3
		9905-00-893-3570	67	10
		9905-00-893-3570	67	16
		9905-00-893-3570	67	22
81349	M43436/3-1	9905-01-013-8723	5	86
81349	M43770/12-MIZE2		22	18
81349	M7928/5-4	5940-01-079-1375	76	37
81349	M81380	4330-00-872-1779	82	14
81349	M83413/10-1	5920-01-259-6483	96	7
19207	M83420/1-006	4010-01-090-4931	BULK	
81349	M83420/2-005	4010-00-222-4490	31	29
81343	M83420/2-007		31	40
81349	M8794-4		BULK	
			54	13
97424	NTAHB05000	5310-00-595-6993	61	8
		5310-00-595-6993	66	4
25567	N00507		87	21
19207	N4304AC		11	12
76364	P-2860H	4820-01-092-4108	103	1
76364	P-585T-1.000	4820-01-088-5991	86	7

## PART NUMBER INDEX

FSCM	PART NUMBER	STOCK NUMBER	FIGURE NO	ITEM NO
76364	P-8449		102	2
			103	2
			104	2
73370	PH16	2940-00-926-4117	48	28
13445	PL-20-RC	6210-01-069-0434	75	20
13226	PV16963-AL	4820-01-066-0145	99	27
13226	PV45567-AL-B	4820-01-065-6973	99	29
25567	P00006		87	26
25567	P00020		87	31
18265	P18-1050		53	5
76364	P2860H-3"	4820-01-092-4109	104	1
30335	P565X008		24	43
74829	RA121961-1XPTSAU 70	5940-00-271-9504	23	29
96906	RM9731		4	2
			4	34
81348	RR-C-271/TY2/CL7 -16		32	5
81348	RRC271/TY1/CL5/G RC		BULK	
81348	RRC271/TY2/CL3		BULK	
81348	RRC271/TY2/CL6		BULK	
81348	RRC271TY1CL5STY1		18	5
81348	RRC271TY2CL7-16	4010-00-958-0633	BULK	
25567	R00006		87	28
25567	S-244		87	29
81495	S-738-19	4730-00-270-4616	11	21
		4730-00-270-4616	12	6
		4730-00-270-4616	98	10
57797	STG75	5330-00-846-0182	70	22
25567	S01080	3110-01-188-0733	87	19
25567	S01703		87	24
05443	S10081-A	5306-01-082-0019	105	19
05443	S10082-A	5315-01-087-8697	105	17
05443	S10268-A	5310-01-077-9424	105	13
27996	S20040-ASTEEL	5307-01-085-3149	105	14
05443	S20040-F	5310-01-077-9425	105	15
05443	S20270-A		105	10
05443	S20298-A		105	18
05443	S20689-A		105	22
XXXXX	TBD 5		37	13

## CROSS-REFERENCE INDEXES

## PART NUMBER INDEX

FSCM	PART NUMBER	STOCK NUMBER	FIGURE NO	ITEM NO
25567	T00616		87	27
82366	T009052161	5305-01-031-9723	23	41
79154	T75-2	5330-00-978-9575	96	1
38230	U-52-01-97		31	41
38230	U-52-01-98		31	15
38230	U-52-01-99		31	44
38230	U-53-01-01		31	42
99161	V-6238-AL	4820-01-121-1533	30	9
13226	VR45725-PY	4310-01-277-9104	77	5
13226	WV15024-BN		93	14
13226	WV15026-AL		93	5
13226	WV15051-AL		93	15
13226	WV15076-SS		93	8
13226	WV15160-CP		93	3
13226	WV15204-SS		93	16
13226	WV15220-SS		93	6
13226	WV15227-AS		93	7
13226	WV15265-CB		93	10
13226	WV16549-CP		93	11
13226	WV17594ALB	4820-01-124-8894	93	2
13226	WV17684-AL		93	13
13226	WV25245-AL		93	4
13226	WV25365-AL		93	9
08712	W460385-022		KITS	
08712	W740105-022		KITS	
90005	045800-10	4330-00-983-0998	82	6
87405	054888	5310-00-465-6213	82	5
90005	054889	4330-01-083-7364	82	16
87405	054904	5999-01-065-7590	82	13
90005	054907	5340-01-081-5024	82	11
90005	055019	5330-00-778-7248	82	15
87405	055021	5330-00-477-2563	82	17
90005	055053-01	4330-01-083-0969	82	10
90005	055067	5310-01-060-7213	82	9
90005	055230-13		82	2
90005	055283-01	5340-01-060-7091	82	20
87405	055285	5330-00-778-7229	82	21
		5330-00-778-7229	83	22
90005	055363	9905-01-090-0889	82	25
90005	055705-05	4820-01-086-8687	82	3
		4820-01-086-8687	83	3

## PART NUMBER INDEX

FSCM	PART NUMBER	STOCK NUMBER	FIGURE NO	ITEM NO
90005	056431		82	26
06853	065344	2530-01-411-5542	9	1
60145	1-118692	3120-01-078-2221	23	10
82366	1-128215	3020-00-125-6517	23	51
82366	1-128229	3120-00-119-7812	23	4
82366	1-128385	5940-00-644-8648	23	28
60145	1-128387		23	34
60145	1-129447		23	23
60145	1-221945	5930-01-091-1314	23	54
82366	1-222168	4730-00-118-1725	23	27
82366	1-222172		23	6
82366	1-222173	4730-00-118-1728	23	38
82366	1-222407		23	48
60145	1-223216		23	47
82366	1-223437		23	57
60145	1-312265		23	31
82366	1-312390	5945-01-063-2506	23	53
82366	1-50301	5310-00-997-1888	23	13
86184	100-01-203H	4820-00-979-1108	85	2
17875	100HA	4820-00-476-6412	15	3
0BUN9	100002S		83	21
0BUN9	100101	4330-30-393-5834	83	11
0BUN9	100103		83	16
0BUN9	100396		83	17
0BUN9	100397		83	15
0BUN9	100400		83	29
0BUN9	100401		83	27
92967	10060-01	5306-01-098-7197	20	14
05443	10080-A	5315-01-084-4427	105	21
05443	10083-A	3040-01-155-5889	105	11
44940	101-0336	5330-01-051-8129	40	7
44940	101-0337	2815-00-833-0584	40	2
44940	101-0342	5305-01-111-9421	40	29
44940	101-0356		40	36
44940	101-0359	3120-00-871-6088	40	4
44940	101-0361	3120-00-871-6089	40	31
44940	101-0363	3120-00-871-6090	40	13
44940	101-0364	3120-00-871-6091	40	34
44940	101-0365	3120-00-871-6092	40	27
44940	101-0382	5365-01-066-9658	40	8
44940	101-0383	5365-01-066-9659	40	8

## PART NUMBER INDEX

FSCM	PART NUMBER	STOCK NUMBER	FIGURE NO	ITEM NO
44940	101-0386	5330-00-972-8845	40	6
44940	101-0424	5365-01-071-0612	40	8
44940	101-0425	5365-01-070-8637	40	8
05875	10125602	5310-00-575-6782	23	49
82366	102-P-50		23	39
44940	102-0475	5330-01-064-3868	40	20
44940	102-0477		40	21
44940	102-0518	2940-01-051-7922	48	37
44940	102-0843	2930-01-081-0591	48	6
92967	10273-00	5310-01-098-7244	20	16
44940	103-0218	5330-00-871-6093	47	25
44940	103-0221	2815-01-107-4531	47	22
44940	103-0251	5330-00-145-2430	47	1
44940	103-0272	2815-01-009-4329	47	20
44940	103-0277	2815-00-933-0795	47	2
19207	10359757	5975-01-088-5998	79	5
19207	10359788	5975-01-088-6020	6	14
		5975-01-088-6020	79	7
44940	104-0416	5310-00-833-0589	42	7
44940	104-0418	3020-00-871-6094	42	6
44940	104-0420	3120-00-868-6241	40	5
44940	104-0543	5310-00-432-4372	43	3
44940	104-1361	2815-01-228-4341	42	1
44940	104-1481		42	3
62793	104J005-28	5310-00-003-9174	84	1
37558	10473BSA		7	1
92967	10476-01		20	3
44940	105-0206	3120-00-828-4728	46	1
44940	105-0218	2815-00-790-4930	46	7
44940	105-0274	2805-01-063-7627	46	13
44940	105-0465	3020-01-176-0828	46	11
92967	10608-00	2510-01-101-2890	20	18
09386	10708	5340-00-330-8254	13	13
09386	10709	5310-00-572-0218	13	13
92967	10712-00	2510-01-100-9271	20	8
06853	107158	2530-01-397-7031	10	1
05443	10865-A	5310-01-077-3663	105	16
19207	10871852	4730-00-825-0616	96	2
19207	10871852-1	4730-00-855-4919	93	30
		4730-00-855-4919	95	5
19207	10871852-3	4730-01-167-8105	31	1

## PART NUMBER INDEX

FSCM	PART NUMBER	STOCK NUMBER	FIGURE NO	ITEM NO
19207	10871869	5330-00-978-9575	95	1
19207	10871869-1	5330-00-930-5953	93	31
		5330-00-930-5953	95	6
19207	10885787	4730-00-088-7363	54	15
19207	10936675	5330-00-764-6291	57	9
19207	10936691	2990-00-759-3639	57	1
19207	10950395	6680-01-076-4346	80	1
19207	10950396	6680-01-076-4242	80	3
19207	10950397		80	2
19207	10959858	2590-01-246-7789	21	4
19207	10959859	2540-01-041-0708	21	5
19207	10959867	5975-01-091-7849	6	5
19207	10959979	2540-00-930-5303	25	1
81348	11.00-20/TR78A/O N CENTER	2610-00-051-9450	15	4
82366	11-51850	5975-01-122-5738	23	44
50153	11M011	2530-01-095-3561	10	13
50153	11M012	2530-01-084-6975	10	12
44940	110-0045		50	13
44940	110-0419	5330-00-626-3966	50	3
44940	110-0859	2805-00-470-7191	45	37
44940	110-0879	5305-01-062-1018	47	15
44940	110-1220	5340-00-972-8871	45	26
44940	110-1221	5360-00-571-9698	45	25
44940	110-1264	5306-01-009-6556	41	3
44940	110-1278	2815-00-930-2861	45	24
44940	110-1871	2815-01-038-5281	45	36
44940	110-2941	2815-00-181-7666	41	1
44940	110-3604		45	28
44940	110-3738	5330-01-052-9008	41	6
04636	1102-A2		19	8
06853	111009		10	7
19207	111316	4730-00-253-4413	12	4
44940	112-0085	2815-00-950-8406	44	4
44940	112-0093	2815-00-972-8928	44	5
44940	112-0175	2815-00-996-8036	44	6
44940	112-0175-10	2815-01-008-3858	44	6
44940	112-0175-20	2815-01-008-3859	44	6
44940	112-0175-30	2815-01-008-3860	44	6
44940	113-0130-20	2815-01-024-0921	44	3
44940	113-0130-30	2815-01-026-3401	44	3

## PART NUMBER INDEX

FSCM	PART NUMBER	STOCK NUMBER	FIGURE NO	ITEM NO
44940	113-130		44	3
44940	113-130-10	2815-00-933-0798	44	3
92967	11357-00	5365-01-316-3300	20	10
44940	114-0022	5306-00-208-7376	58	4
44940	114-0023	5305-01-009-6559	49	9
44940	114-0164	3120-00-956-5998	44	8
44940	114-0164-10	3120-01-015-0973	44	8
44940	114-0164-20	3120-01-015-0974	44	8
44940	114-0168	2815-00-933-0799	44	1
44940	114-0170	3120-00-241-0278	44	2
44940	115-0127	2815-00-972-8917	45	3
44940	115-0128	2805-00-793-1657	45	1
44940	115-0129	2805-00-790-4934	45	4
44940	115-0130	5330-00-871-9486	45	8
44940	115-0134	2805-00-484-7493	45	5
44940	115-0146	5360-00-829-5304	45	21
44940	115-0149	2805-00-459-7056	45	23
44940	115-0150	5310-00-994-1670	43	2
		5310-00-994-1670	45	2
44940	115-0151	4710-00-829-5320	45	22
44940	115-0152	5307-00-829-5353	45	29
44940	115-0155	5365-00-829-0210	45	20
44940	115-0196	2815-00-484-8312	41	2
44940	115-195	2815-00-996-8105	45	18
19207	11597619	5330-01-065-8850	99	26
19207	11611883	5330-00-168-2195	91	2
		5330-00-168-2195	92	9
		5330-00-168-2195	93	21
19207	11611885	4730-00-142-1590	77	32
		4730-00-142-1590	91	1
		4730-00-142-1590	92	8
		4730-00-142-1590	93	20
19207	11611929	5330-00-168-2180	30	11
19207	11611931	5340-00-168-2184	30	5
19207	11611967	6685-00-815-3342	81	2
19207	11612072	5975-01-088-6004	6	9
19207	11614140	5930-00-890-4368	75	3
19207	11614140-1	5930-01-062-5630	75	4
19207	11614157	6220-01-093-4439	2	1
19207	11621224	2910-01-035-4171	32	2
19207	11621224-1		32	6



## PART NUMBER INDEX

FSCM	PART NUMBER	STOCK NUMBER	FIGURE NO	ITEM NO
19207	11621224-2	5330-01-065-8849	32	7
19207	11625085	2590-01-070-5968	19	39
19207	11625086	5310-01-049-4072	19	40
19207	11625119	2590-00-177-9992	19	1
19207	11625125	3010-01-062-7588	19	34
19207	11625128	3010-01-048-2809	19	31
19207	11625139	7690-01-064-6477	19	12
19207	11625431	3010-00-117-3413	19	27
19207	11639519-2	5330-00-462-0907	2	3
19207	11639520	2510-01-067-4717	2	6
19207	11639535	6220-01-179-4324	2	2
19207	11648703	4730-00-132-4588	39	11
19207	11664684	5930-00-409-0785	75	9
19207	11668029	4930-01-154-9932	82	1
		4930-01-154-9932	83	1
19207	11668031	6680-01-065-9645	89	7
19207	11668037	4820-01-087-4529	97	3
19207	11668038	2920-01-030-2001	63	1
19207	11668040-3	4930-01-096-3448	23	1
19207	11668051	6685-01-007-8141	81	16
19207	11668077	4820-01-080-5651	98	1
19207	11668087	2940-01-107-9918	53	4
19207	11668089	5340-01-074-8126	53	2
19207	11668091-6	4820-01-092-4109	102	1
19207	11668095-2	4820-01-085-8436	101	1
19207	11668096-2	4820-01-088-5992	93	37
19207	11668155	4820-01-065-6972	105	9
19207	11668338	5940-01-088-6840	32	10
19207	11668513	4820-01-066-2511	100	1
27996	11668541	4930-01-085-2652	93	1
19207	11668898	5340-01-066-2793	77	6
19207	11668899	5340-01-100-2536	77	7
19207	11669139-3		31	27
19207	11669172		85	12
19207	11669555	5940-01-092-6502	68	5
		5940-01-092-6502	76	5
		5940-01-092-6502	76	40
19207	11669579	2530-01-113-1008	11	13
		2530-01-113-1008	12	1
19207	11670765-1	5340-01-065-9688	11	23
		5340-01-065-9688	12	19

## PART NUMBER INDEX

FSCM	PART NUMBER	STOCK NUMBER	FIGURE NO	ITEM NO
19207	11670847		84	8
19207	11670852		28	1
19207	11670855	2540-01-371-4378	28	6
19207	11670858		28	2
19207	11670869	3040-01-064-8864	19	35
19207	11670870	5340-01-371-0922	19	36
23705	11670871	2590-01-065-6627	19	37
19207	11670873	5340-01-371-1732	28	4
19207	11670883-2	5340-01-371-0921	22	14
19207	11670884		90	5
19207	11670898-1	2990-01-168-1554	57	6
19207	11670910		92	5
19207	11670911	4730-01-066-0118	92	22
19207	11670912	4730-01-065-9358	92	7
19207	11670913	4730-01-065-7604	94	16
19207	11670914	5330-01-081-5070	77	13
		5330-01-081-5070	92	21
		5330-01-081-5070	94	10
19207	11670915	5330-01-060-6890	94	5
19207	11670916	4730-01-087-4942	94	6
19207	11670917	5307-01-066-9456	93	35
		5307-01-066-9456	95	18
19207	11670918-1		98	9
19207	11670918-2		98	16
19207	11670918-3		98	17
19207	11670919		98	21
19207	11670920-1	2590-01-330-4642	105	7
19207	11670920-2	2590-01-330-4641	105	6
19207	11670924	2510-01-065-7603	17	2
19207	11670928-1	4730-01-106-2070	93	24
19207	11670933		29	11
19207	11670949	5306-01-059-0103	4	15
19207	11670950	2910-01-088-3117	54	7
19207	11670951	5340-01-371-1080	54	6
19207	11670952	5330-01-083-6517	93	26
19207	11670954		29	6
19207	11670956		29	1
19207	11670961		29	7
19207	11670962-3		74	7
19207	11670963		29	26
19207	11670968	4710-01-083-3734	91	4

## CROSS-REFERENCE INDEXES

## PART NUMBER INDEX

FSCM	PART NUMBER	STOCK NUMBER	FIGURE NO	ITEM NO
19207	11670969	4710-01-079-1825	95	15
19207	11670970	4710-01-084-0041	93	32
93749	11670971	4710-01-065-5038	95	4
19207	11670972	4730-01-084-0506	95	16
19207	11670973	4710-01-384-0749	95	3
19207	11670975		106	7
19207	11670976		106	10
19207	11670977		106	3
19207	11670978		106	12
19207	11670979	4710-01-089-1974	91	3
19207	11670980-2	5340-01-061-5721	93	29
19207	11670982		29	12
19207	11671002	5365-01-057-1204	22	11
19207	11671005	4710-01-346-7814	93	22
19207	11685815-1		93	23
19207	11685821	9905-01-077-7787	33	4
19207	11685867-1		78	31
19207	11685867-1-9		78	34
19207	11685867-2		78	35
19207	11685867-2-24		78	38
19207	11685867-4		78	10
19207	11685867-60		78	13
19207	11685867-7		78	6
19207	11685867-7-126		78	9
19207	11685868-11		78	14
19207	11685868-11-60		78	17
19207	11685868-12		78	19
19207	11685868-12-60		78	22
19207	11685868-26		78	42
19207	11685868-3		78	27
19207	11685868-3-24		78	30
19207	11685868-4		78	23
19207	11685868-4-24		78	26
19207	11685868-5		78	39
19207	11685868-6		78	1
19207	11685868-6-26		78	4
19207	11685878	9905-01-062-0846	33	5
19207	11685880	2940-01-061-5734	93	27
19207	11685889	5306-01-067-9671	106	9
19207	11685890	5306-01-067-9670	77	19
		5306-01-067-9670	106	5

## CROSS-REFERENCE INDEXES

## PART NUMBER INDEX

FSCM	PART NUMBER	STOCK NUMBER	FIGURE NO	ITEM NO
19207	11685894	2540-01-263-0095	32	16
19207	11685903	5975-01-141-3262	6	7
19207	11685904	5975-01-139-3599	6	17
19207	11685908	5306-01-067-5173	6	25
19207	11685910	5340-01-145-3211	6	37
19207	11685911	5975-01-139-3600	6	3
19207	11685913	4730-01-066-5552	86	11
19207	11685919	5330-01-070-4850	6	16
19207	11685920	5330-01-066-2492	6	2
19207	11685921	5330-01-065-6382	2	9
19207	11685923-1	2590-01-059-4287	72	12
19207	11685923-1-6		72	22
19207	11685923-2	2590-01-059-4288	72	1
19207	11685923-2-12	2590-01-059-4288	72	11
19207	11685924	2590-01-059-4289	72	23
19207	11685924-8		72	26
19207	11685927	2590-01-059-4290	67	1
19207	11685927-1		67	4
19207	11685930-1		79	6
19207	11685930-2		79	2
19207	11685930-3		79	3
19207	11685932		26	2
19207	11685942	4710-01-384-6532	95	7
19207	11685949	4710-01-384-1267	95	9
19207	11685950	4710-01-384-1187	95	8
19207	11685954	4730-01-384-6237	95	14
19207	11685956		96	3
93749	11685957	5340-01-072-3613	19	23
19207	11685959	5340-01-078-5758	19	25
19207	11685961		89	3
19207	11685962	5330-01-065-6381	6	29
19207	11685964	5330-01-067-7066	6	6
19207	11685972	5340-01-065-7518	94	11
19207	11685993	2590-00-138-8434	KITS	
19207	11686010		77	17
19207	11686011		77	4
19207	11686012		77	31
19207	11686023		77	35
19207	11686027	4730-01-083-5599	77	23
19207	11686027-1		77	24
			77	25

## PART NUMBER INDEX

FSCM	PART NUMBER	STOCK NUMBER	FIGURE NO	ITEM NO
19207	11686030	5935-01-062-0551	77	29
19207	11686033-1		77	3
19207	11686034	7690-01-062-5657	35	11
81343	12-12 120102BA	4730-00-277-8761	98	20
82366	12-222166		23	12
44940	120-0539	4820-00-833-0599	48	25
44940	120-0547	2815-00-478-8207	48	21
44940	120-0555	5360-00-972-8977	48	26
44940	120-0580	5330-01-014-6015	48	18
44940	120-0585		40	33
44940	120-0586	4710-01-090-6279	40	35
44940	120-0601	4710-00-158-3602	48	22
44940	120-0602	2805-00-158-3603	48	23
44940	120-0614	4710-01-009-1614	48	30
44940	120-0628	4710-00-480-7534	45	31
44940	120-0695	4710-01-049-4719	48	2
44940	120-0696	4710-01-049-3041	48	35
44940	120-1232		48	36
89346	120281	4730-00-277-7331	97	14
44940	122-0242	5360-01-009-6942	48	14
44940	122-0243	5330-01-010-2240	48	13
44940	122-0244	5340-01-060-7739	48	12
44940	122-0245	2940-01-060-9941	48	16
44940	122-0246	5330-01-010-2239	48	9
44940	122-0325	2910-00-125-5600	55	13
44940	122-0326	2910-00-125-5601	55	10
19207	12267000	5945-01-090-0890	70	12
19207	12267001	2590-01-059-0105	56	22
19207	12267002	6160-01-144-1541	4	14
19207	12267004	5340-01-180-5338	4	10
19207	12267006		11	29
19207	12267007	5340-01-056-1815	32	1
19207	12267010-1		11	27
19207	12267017		75	11
19207	12267018		29	9
19207	12267028		59	1
19207	12267031	5975-01-062-1435	26	4
19207	12267039	5975-01-142-1363	6	32
19207	12267041	5975-01-062-5650	75	12
19207	12267050		81	10
19207	12267056-1		22	8

## PART NUMBER INDEX

FSCM	PART NUMBER	STOCK NUMBER	FIGURE NO	ITEM NO
19207	12267056-2		22	6
19207	12267070	2530-01-061-5723	11	5
19207	12267081	2590-01-079-1638	69	1
19207	12267081-121-1		69	4
19207	12267081-121-2		69	5
19207	12267082	2920-01-061-5709	71	1
19207	12267082-42		71	8
19207	12267082-73	6145-00-152-6499	71	7
19207	12267083-1		105	8
19207	12267084		59	11
19207	12267094	5975-01-142-2927	6	24
19207	12267095	5975-01-142-0712	6	39
19207	12267096	5975-01-151-5823	6	11
19207	12267098-1	5975-01-147-0325	6	10
19207	12267098-2	5975-01-142-2176	6	8
19207	12267099	5975-01-142-2926	6	30
19207	12270017-3	4010-01-171-6044	31	11
19207	12275201		5	19
19207	12275201-673		5	24
19207	12275202		5	58
19207	12275202-139		5	60
19207	12275203		5	25
19207	12275203-131		5	29
19207	12275204		5	34
19207	12275204-21		5	42
19207	12275205		5	73
19207	12275205-32		5	81
19207	12275206		5	67
19207	12275206-167 3/4		5	69
19207	12275207	6150-01-076-9333	5	52
19207	12275207-27		5	57
19207	12275208		5	10
19207	12275208-15 1/2		5	18
19207	12275209	2590-01-061-2483	76	53
19207	12275209-58		76	55
19207	12275210	2590-01-061-5778	76	62
19207	12275210-67 1/2	6145-00-152-6499	76	64
19207	12275212-1	6150-01-061-4286	67	18
19207	12275212-1-1		67	21
19207	12275212-2	6150-01-061-4285	68	11
19207	12275212-2-38		68	14

## PART NUMBER INDEX

FSCM	PART NUMBER	STOCK NUMBER	FIGURE NO	ITEM NO
19207	12275213-1	6150-01-061-4287	67	12
19207	12275213-1-1		67	15
19207	12275213-2	6150-01-061-4288	68	6
19207	12275213-2-50		68	9
19207	12275213-3		68	17
19207	12275213-3-32		68	20
19207	12275214	2590-01-061-5694	68	1
19207	12275214-42		68	4
19207	12275215	2590-01-061-5693	72	27
19207	12275215-33		72	30
19207	12275219	2590-01-061-5696	76	1
19207	12275219-24	6145-00-152-6499	76	4
19207	12275224		59	5
19207	12275226	2590-01-065-6214	76	39
19207	12275226-6	6145-00-152-6499	76	41
19207	12275227		76	6
19207	12275227-7	6145-00-152-6499	76	7
19207	12275229	2590-01-061-5697	67	6
19207	12275229-1		67	9
19207	12275232	2590-01-072-8111	68	22
19207	12275232-28		68	25
19207	12275253	2920-01-061-5733	75	14
19207	12275259	6220-01-148-4612	3	9
19207	12275265-1		86	5
19207	12275279		3	6
19207	12275282	4820-01-114-3721	39	3
		4820-01-114-3721	86	14
19207	12275283-3		97	13
19207	12275283-4		97	17
19207	12275283-5		97	18
19207	12275283-6		97	15
19207	12275283-7		92	26
19207	12275283-8		97	12
19207	12275283-9		97	5
19207	12275308-2		22	13
19207	12275314	9905-01-113-1083	34	6
19207	12275323	4720-01-089-6151	12	14
19207	12275323-1	4720-01-321-6771	12	5
19207	12275330	9905-01-113-1084	35	9
19207	12275332	9905-01-344-3785	34	3
19207	12275337	2530-01-098-5123	11	18

## CROSS-REFERENCE INDEXES

## PART NUMBER INDEX

FSCM	PART NUMBER	STOCK NUMBER	FIGURE NO	ITEM NO
19207	12275338		59	10
19207	12275340-2	4730-01-168-1507	79	11
19207	12275340-3	4730-01-106-2212	74	1
19207	12275343	4710-01-372-1898	93	28
19207	12275345	5975-01-176-1392	79	12
96906	12275361		27	18
19207	12275362	5340-01-161-2176	61	18
19207	12275364		76	23
19207	12275364-15 1/2	6145-00-152-6499	76	25
19207	12275365		76	17
81349	12275365-8		76	19
19207	12275366		76	13
19207	12275366-8	6145-00-152-6499	76	14
19207	12275380	5330-01-096-1874	77	8
		5330-01-096-1874	77	33
19207	12275381		77	9
19207	12275382	5330-01-098-2028	77	10
19207	12275385		77	18
19207	12275387		77	14
19207	12275388	2590-01-176-9555	32	14
19207	12275389	5330-01-178-7428	32	15
19207	12275396	4730-01-118-1995	86	13
19207	12275405	6680-01-167-8117	76	32
19207	12275410	9905-01-167-8082	36	1
19207	12275412		75	1
19207	12275419		75	22
19207	12275420-2		39	12
19207	12275423		29	32
19207	12275424		29	31
19207	12275428	2590-01-250-0016	62	6
19207	12275429	4320-01-248-7701	87	1
19207	12275430	3020-01-182-8924	62	8
19207	12275431		29	16
19207	12275433	2990-01-250-0011	62	5
19207	12275434	2590-01-250-0028	62	11
19207	12275435	2920-01-178-8902	62	10
19207	12275440	5340-01-176-9420	22	5
19207	12275441-3	4930-01-377-3136	96	5
19207	12275443	5340-01-170-4999	96	8
19207	12275444	4730-01-170-4973	96	10
19207	12275445	4710-01-170-4938	96	9



## PART NUMBER INDEX

FSCM	PART NUMBER	STOCK NUMBER	FIGURE NO	ITEM NO
19207	12275450		27	15
19207	12275456	5340-01-183-1423	75	26
19207	12275460	2510-01-248-2559	27	6
19207	12275463	5340-01-168-1553	27	16
19207	12275464	5340-01-179-7518	27	2
19207	12275467	5340-01-390-1175	27	1
19207	12275468	5340-01-184-5835	75	38
27996	12275469	3040-01-178-7109	27	12
19207	12275479	2590-01-385-9017	31	24
19207	12275489		31	35
19207	12275493-3		11	34
19207	12275495-1		31	2
19207	12275495-2		31	3
19207	12275499-1		22	4
19207	12275502-1		74	8
19207	12275502-2		74	6
19207	12275507	2805-01-168-1557	12	12
19207	12275509-1		75	25
19207	12275510	5340-01-185-3554	75	28
19207	12275511	5340-01-179-9844	22	30
19207	12275512		22	20
19207	12275513	5340-01-180-4853	22	29
19207	12275514	5340-01-167-8119	22	21
19207	12275516-2		22	19
19207	12275521		6	23
19207	12275524-1		6	38
19207	12275524-2		6	35
19207	12275524-3		6	13
19207	12275524-4		6	22
19207	12275526	9905-01-167-8083	35	10
19207	12275528	9905-01-167-8084	35	3
19207	12275530	9905-01-167-8081	33	3
19207	12275540		76	46
19207	12275540-6	6145-00-152-6499	76	48
19207	12275547-2		BULK	
19207	12275547-4		BULK	
19207	12275548		27	19
19207	12275549		22	26
			75	23
19207	12275560-1		85	1
19207	12275561-1		85	1

## PART NUMBER INDEX

FSCM	PART NUMBER	STOCK NUMBER	FIGURE NO	ITEM NO
19207	12275562-2		86	12
19207	12275562-3		86	4
19207	12275562-4		86	16
19207	12275562-5		84	6
19207	12275881		77	1
44940	123-0667	5330-00-932-1853	40	28
44940	123-1056	6680-01-078-4736	40	15
44940	123-1086	2815-01-063-4300	40	17
44940	123-1140	2815-01-048-9109	45	30
44940	123-1470	5330-00-641-7571	40	16
19207	12356048-1		56	11
19207	12356063		107	8
19207	12356079		56	29
19207	12356095		5	43
19207	12356095-132	6145-00-152-6499	5	47
19207	12356104	9905-01-344-3785	34	4
19207	12356108		107	1
19207	12356109		70	18
19207	12356111-2		70	24
19207	12356112-1		4	1
19207	12356112-1-52		4	4
19207	12356112-2		4	33
19207	12356112-2-50		4	36
19207	12356113-1		4	22
19207	12356113-1-43		4	25
19207	12356113-2		4	16
19207	12356113-2-40		4	19
19207	12356113-3		4	5
19207	12356113-3-37		4	8
19207	12356114		5	1
19207	12356114-483		5	9
19207	12356115		70	4
19207	12356116		70	17
19207	12356120-1		31	31
19207	12356121		31	4
19207	12360850-1	6220-01-284-2709	2	8
19207	12360870-2	6220-01-297-3217	2	7
19207	12360895-2	5980-01-296-2791	1	5
19207	12380149	9905-01-379-5693	37	3
19207	12380153		89	9
19207	12380155		57	11

## PART NUMBER INDEX

FSCM	PART NUMBER	STOCK NUMBER	FIGURE NO	ITEM NO
19207	123856043		27	8
19207	12395354-3		24	1
19207	12395355		24	4
19207	12395356		24	6
19207	12395357		24	31
19207	12395359		24	32
19207	12395362		24	22
19207	12395363		24	18
19207	12395364		24	21
19207	12395365		24	23
19207	12395366		24	24
19207	12395368		24	56
19207	12395369		24	55
19207	12395370		24	61
19207	12395371		24	49
19207	12395372		24	52
19207	12395373		24	53
19207	12395374		24	54
19207	12395375-2		24	2
19207	12395376		24	29
19207	12395377		24	30
19207	12395378		24	33
19207	12395379		24	12
19207	12395380		24	5
19207	12395381-2		24	14
19207	12395381-4		24	57
19207	12395382-2		24	3
19207	12395383		24	62
19207	12395384		24	63
19207	12395385	5340-00-405-0113	24	16
19207	12395386		24	64
19207	12395388		24	40
19207	12395389		24	46
19207	12395396-1		24	17
19207	12395411		24	39
19207	12395412-1		24	35
19207	12406421		16	4
19207	12406426	7690-01-368-2664	34	7
19207	12406433		31	30
19207	12436779-10		11	44
19207	12436779-11		11	41

## PART NUMBER INDEX

FSCM	PART NUMBER	STOCK NUMBER	FIGURE NO	ITEM NO
19207	12436779-12		11	45
19207	12436779-13		11	25
19207	12436779-3		12	17
19207	12436779-5		11	40
19207	12436779-6		12	8
19207	12436779-7		11	43
19207	12436779-8		11	42
19207	12436779-9		11	24
19207	12440427		31	21
19207	12440428		31	38
19207	12440432		31	10
19207	12441015-1		31	37
19207	12441017		31	36
19207	12448062		37	5
19207	12448063		37	7
19207	12448064		37	6
19207	12461866		35	12
19207	12461867-1		84	3
19207	12461867-2		84	5
19207	12461872		56	7
19207	12461873		56	25
19207	12461874		56	24'
19207	12461875		22	1
19207	12461879		6	15
10988	129-104	5310-00-761-6882	105	24
82366	13-50641	5310-01-066-1822	23	14
24617	131963	5305-00-614-3423	75	13
		5305-00-614-3423	75	18
19207	133098		77	28
44940	134-0656	5360-01-051-9813	60	21
44940	134-0658	5360-01-065-6851	60	35
44940	134-1040		61	2
44940	134-1051	5340-00-158-2844	61	1
44940	134-1089	5340-00-158-2875	49	4
44940	134-1092	2990-00-158-2906	61	11
44940	134-1097	2805-00-158-2927	61	34
44940	134-1098	2805-00-161-7725	61	29
44940	134-1178	5340-00-829-5646	61	10
44940	134-1180	5310-00-829-0144	61	21
44940	134-1200		61	6
44940	134-1202	2805-00-158-2856	61	24

## PART NUMBER INDEX

FSCM	PART NUMBER	STOCK NUMBER	FIGURE NO	ITEM NO
44940	134-1248	3120-01-057-9398	60	17
44940	134-1373	5305-00-830-9494	61	23
44940	134-1375	2990-00-158-3601	60	14
44940	134-1401	2805-00-158-3145	43	6
44940	134-1404	2815-01-107-4833	43	5
44940	134-1405	2805-01-063-3906	43	1
44940	134-1418	2815-01-107-2217	61	26
44940	134-1447	3040-01-273-9242	61	9
44940	134-1449	2815-01-107-4028	61	30
44940	134-1604		60	18
44940	134-1605	3040-00-158-3600	60	16
44940	134-1606	2930-00-163-0314	60	11
44940	134-1607		60	32
44940	134-1610		60	22
44940	134-1614		60	3
44940	134-1703	2990-01-008-2793	61	31
44940	134-1704	2990-01-008-5707	61	28
44940	134-1801		60	34
44940	134-1802		60	7
44940	134-1805		60	13
44940	134-1817	5360-01-065-2571	60	36
44940	134-2411		60	6
44940	134-2900		60	4
44940	134-3754	2930-00-158-2938	60	1
44940	134-4154	2805-01-388-0689	65	4
24617	137946	5315-00-187-9538	56	14
82366	14-50641	5310-01-062-1013	23	16
44940	140-0584	5330-00-971-5752	53	10
44940	140-0705	2940-01-048-6721	49	12
44940	140-0706	5330-00-725-2452	49	16
44940	140-0961	6685-00-179-8632	53	8
44940	140-1212	4730-01-077-0907	53	11
44940	140-1260	4730-01-236-0348	53	9
03670	14228		107	4
80837	1453-A1		19	17
80837	1453-A40	5315-00-172-9994	19	18
44940	147-0043	5330-00-626-3966	50	1
44940	147-0044	5365-00-790-9338	50	2
44940	147-0132	2910-01-107-7004	51	4
44940	147-0133	2815-00-833-0611	50	4
44940	147-0136	2910-00-869-5668	51	1

## PART NUMBER INDEX

FSCM	PART NUMBER	STOCK NUMBER	FIGURE NO	ITEM NO
44940	147-0141	2815-00-833-0610	50	5
44940	147-0142	3020-00-481-5786	46	3
44940	147-0145	5365-00-421-9922	50	27
44940	147-0147	2910-01-008-3501	50	29
44940	147-0148	2910-01-076-7483	50	29
44940	147-0149	2910-01-008-2791	50	29
44940	147-0150	5340-01-063-3890	50	29
44940	147-0151		50	29
44940	147-0152		50	29
44940	147-0154	2910-01-008-2792	50	29
44940	147-0155		50	29
44940	147-0156		50	29
44940	147-0161	2910-01-008-3502	50	29
44940	147-0183	4820-01-048-9272	50	25
44940	147-0186	2910-01-008-4974	50	29
44940	147-0187	2910-01-008-4975	50	29
44940	147-0188		50	29
44940	147-0189		50	29
44940	147-0190	2530-01-008-4976	50	29
44940	147-0232	2910-00-571-5878	50	12
44940	147-0243	5330-00-571-9696	51	11
44940	147-0259	5365-01-009-7064	50	30
44940	147-0292	4730-00-018-9566	51	2
44940	147-0293		51	3
44940	147-0294		51	5
44940	147-0295	5330-01-051-9995	51	4
44940	147-0296		51	6
44940	147-0297		51	7
44940	147-0299		51	9
44940	147-0300	2910-01-052-2195	51	10
44940	149-0792	5330-00-971-5750	50	19
44940	149-1059	4710-00-425-0460	50	22
44940	149-1060	4710-00-423-0933	50	23
44940	149-1061	4710-00-425-0461	50	20
44940	149-1062	4710-00-423-0932	50	24
44940	149-1150	4710-01-035-1409	50	22
44940	149-1151	4710-01-035-1407	50	33
44940	149-1152	4710-01-035-1406	50	34
44940	149-1153	4710-01-035-1408	50	32
44940	149-1185	4330-01-008-3004	55	9
44940	149-1279		50	18

## PART NUMBER INDEX

FSCM	PART NUMBER	STOCK NUMBER	FIGURE NO	ITEM NO
44940	149-2259		50	8
82366	15-50641	5310-01-004-7933	23	8
44940	150-0078	5365-00-598-6312	46	5
44940	150-0420		56	19
44940	150-0773	5365-01-168-5417	46	10
44940	150-0775	2910-00-829-5702	46	4
44940	150-0777	2990-00-829-5696	47	10
44940	150-0838	3040-00-021-1352	47	9
44940	150-0939	3040-01-049-0578	56	2
44940	150-1095	2990-01-064-9717	47	16
44940	150-1132	2910-01-049-4412	56	1
44940	150-1305	3120-01-053-2947	56	28
44940	150-1358	3040-00-829-5701	60	9
44940	150-1361		56	16
44940	150-1482		46	9
44940	150-1565		56	31
44940	154-0714	2815-00-158-3612	58	5
44940	154-0733	5330-01-078-2827	49	1
44940	154-0840	2815-01-086-3977	49	2
44940	154-1665	5310-01-090-0758	58	3
44940	154-2799	5330-01-061-7463	58	6
		5330-01-061-7463	60	15
44940	154-2805	5330-00-871-6097	58	2
08712	154877		92	17
08712	154878-001		92	12
08712	154883		92	16
08712	154886		92	19
08712	154886-001		92	14
08712	154887		92	18
19207	154889		92	13
44940	155-0782	2990-00-158-3538	58	7
44940	160-0721	5330-00-145-2429	47	21
44940	168-0199	5330-01-063-6295	KITS	
60145	17-222290		23	11
76364	1726-J		103	12
76364	1726-L		104	12
76364	1726-N		102	12
04636	1904-A14		19	10
44940	191-0311	5365-01-130-1133	65	9
44940	191-1399	2920-01-368-9140	64	1
44940	191-1400	5340-01-372-6414	65	3

## PART NUMBER INDEX

FSCM	PART NUMBER	STOCK NUMBER	FIGURE NO	ITEM NO
44940	191-1486	2920-01-359-0484	64	2
44940	193-0240	6620-01-097-7077	81	12
44940	193-0241	6620-01-097-7078	81	13
81341	2 120115B	4730-00-181-8870	98	19
60145	2-128230		23	24
82366	2-128503	5305-01-062-3149	23	15
82366	2-222276		23	64
73808	20R	2640-00-158-5617	15	5
0BUN9	200020	4330-01-393-5835	83	5
0BUN9	200025	4330-01-393-5280	83	6
0BUN9	200082		83	18
0BUN9	200083		83	20
0BUN9	200084		83	19
06853	200235		10	2
0BUN9	200254		83	25
0BUN9	200257		83	14
0BUN9	200266		83	28
0BUN9	200272		83	9
0BUN9	200273		83	10
0BUN9	200274		83	8
0BUN9	200275		83	26
0BUN9	200277		83	23
05443	20032-A	2590-01-054-0253	105	4
76364	20115-N		100	14
76545	21C-MARKED-MINUS	5999-00-220-9759	25	2
25567	21168-226	5310-01-175-0322	88	9
06853	213630	5330-00-090-2128	11	37
25567	21632-529	5305-01-175-0324	88	5
25567	21632-647		88	8
04741	217709	4730-00-511-1677	12	18
60145	222150-3	4930-00-407-0538	23	60
82366	222156-1	5340-00-405-0113	23	55
82366	222442-1		23	36
60145	223472-1		23	52
60145	227-53910		23	18
94222	23-10-11-12	5360-00-958-1143	75	27
12603	23E10	5310-00-820-6653	10	9
76364	23194-N	4820-01-095-0938	100	8
25567	2474-GA	5330-01-060-7266	87	11
06853	247607	4720-01-009-9941	BULK	
04741	25-C-2226	4820-00-728-7467	11	8



## PART NUMBER INDEX

FSCM	PART NUMBER	STOCK NUMBER	FIGURE NO	ITEM NO
25567	25217-363	5330-01-076-9864	87	23
25567	25227-689	5330-01-060-9610	87	16
25567	25271-207	5330-01-078-2005	87	14
25567	2605-K-FIG2	4320-01-060-7896	87	9
28527	2616950G001	5310-00-615-1556	37	2
35510	26175	5310-00-429-3127	63	13
76364	26344-N		100	10
76364	26399-J		103	16
76364	26399-N		102	16
			104	16
76364	26462-J		103	9
76364	26462-N		102	9
			104	9
30759	269AB-4-2	4730-00-921-3240	85	6
93061	269NTA-6-4	4730-00-069-1187	97	2
19207	27-W-924	5340-01-098-2039	BULK	
82366	27-50761	5310-01-076-3052	23	22
76364	2855-N		100	4
82366	29-50181	5305-01-063-2294	23	35
06853	291452	4730-01-400-3146	10	15
06853	298469		10	4
06853	298534		10	6
82366	3-130390	5310-01-063-0473	23	46
60145	3-50211	5310-01-063-0859	23	45
82366	3-50301	5310-01-061-7985	23	9
0BUN9	300008		83	7
0BUN9	300009	4330-01-312-2797	83	13
13226	3029SL		30	2
56697	304106	5340-01-178-7362	13	1
76364	3057-N		100	11
44940	306-0159	2920-00-491-3257	73	2
44940	306-0162	3040-00-231-6432	73	3
44940	306-0193	5945-01-012-6049	73	7
44940	306-0242	5305-00-549-8388	73	9
44940	306-161	5360-00-421-5069	73	4
44940	307-0628	5945-00-914-2226	73	1
44940	309-0085	2930-01-064-7718	60	19
44940	309-0130	6620-00-010-0319	48	15
49440	309-0177	5593-00-103-9314	39	6
44940	309-0195	5340-01-008-2758	66	6
44940	309-0196	5930-01-045-6674	66	8

## CROSS-REFERENCE INDEXES

## PART NUMBER INDEX

FSCM	PART NUMBER	STOCK NUMBER	FIGURE NO	ITEM NO
25567	31133-113	5310-01-175-0323	88	12
76364	3116-M	5310-00-654-4537	100	2
25567	31185-008		87	22
13226	3119-BN	5330-01-024-2311	30	7
13226	3129-CP	5360-01-077-9428	30	13
60145	313-543-3		23	59
25567	31343-039		87	6
13226	3139SL	5306-01-286-5426	30	12
82366	314846-1		23	25
25567	31512-024		87	13
25567	31514-003	5310-01-175-0321	88	10
25567	31551-001	5365-01-175-0320	88	2
62707	31624	5365-01-062-1009	8	5
76364	3198-C	5310-01-077-9426	100	16
79142	324757-001	5355-01-154-5198	89	1
44940	331-0131		48	8
44940	332-0829	5340-01-084-5264	49	17
44940	332-0876	5940-01-009-4345	66	3
44940	333-106		45	9
44940	334-0028	2920-01-063-1540	73	10
44940	336-1504	6150-01-076-8494	49	7
44940	336-1505	6140-01-076-8493	49	6
39428	3465T27	5340-01-057-9492	105	23
17875	347	2640-00-244-0442	15	2
23040	34709S2	5310-00-011-8668	45	11
35510	35624	3110-00-066-8196	63	7
76364	363-H	5330-00-367-5005	100	6
92967	37-03	5310-01-099-6539	20	15
94222	37-10-071-10	5340-00-492-2313	28	15
25567	37J	5310-00-496-3676	87	12
62707	38038	5365-01-061-0710	7	12
76364	38084-C	5310-01-077-9647	100	15
25567	38121-001	4930-01-167-8074	88	16
76364	38161-N		101	11
76364	38194-L		104	14
76364	38194-N		102	14
76346	38207-C-750		93	39
76364	38207-F		86	9
76364	38221-J		103	14
76364	38255-N		101	8
25567	38263-507	2520-01-168-6845	87	25

## PART NUMBER INDEX

FSCM	PART NUMBER	STOCK NUMBER	FIGURE NO	ITEM NO
25567	38272-319		87	15
25567	38322-214		87	17
25567	38513-406	3040-01-167-8118	87	20
25567	38545-001	3040-01-168-6844	88	13
25567	38546-003		88	1
25567	38683-207	5330-01-060-9614	87	18
81349	39TB10F	5940-00-983-6105	70	16
81343	4 120115B	4730-00-122-0477	81	1
81343	4-2 040202BA	4730-01-043-5999	48	34
		4730-01-043-5999	50	31
81343	4-2 120102BA	4730-00-277-8750	81	8
		4730-00-277-8750	85	9
81343	4-2 120202BA	4730-00-921-3240	39	14
		4730-00-921-3240	92	23
60145	4-224802		23	20
81343	4-4 120102BA	4730-00-270-4580	81	3
44940	402-0361	5340-01-050-1856	45	12
44940	402-0362		45	13
76364	40290-N		101	5
44940	403-0690		45	14
44940	403-0826		45	16
44940	403-0890		45	35
82366	403-50001		23	33
09310	404942		99	11
09310	407709		99	10
09310	407713		99	20
09310	407722	5310-01-084-2364	99	7
09310	407723	5310-01-084-4428	99	6
09310	407743		99	8
09310	407747	5340-01-084-2804	99	4
09310	407749	4820-01-085-3725	99	24
09310	407751		99	21
09310	407804	5330-01-084-5969	99	19
09310	407943	5305-01-186-6968	99	12
09310	408031		99	3
40342	41X320	4730-00-142-3075	85	10
76364	4171-N		101	13
57733	418123		76	38
57733	418124		76	36
76364	42124-N		101	3
76364	42136-N	5305-01-140-0588	102	5

## PART NUMBER INDEX

FSCM	PART NUMBER	STOCK NUMBER	FIGURE NO	ITEM NO
		5305-01-140-0588	103	5
		5305-01-140-0588	104	5
76364	4256-L	5305-01-079-6771	100	9
76364	4402-N		101	10
25567	44165-003	4730-01-167-8069	88	3
09310	442144	3040-01-167-2572	99	13
09310	443462	5360-01-086-0876	99	23
09310	443793	5306-01-114-0921	99	15
21450	444120	4730-01-092-6442	39	4
21450	444136	4730-00-125-7979	97	10
		4730-00-125-7979	98	11
09310	444686	5340-01-338-5600	99	16
09310	444687	5340-01-341-3036	99	17
09310	445151		99	2
09310	445540	5310-01-114-0891	99	14
		5310-01-114-0891	99	18
09310	450339		99	25
09310	450342		99	5
76364	45199-N		102	7
			103	7
			104	7
08712	454200-100		85	12
08712	460385		92	15
92679	461 048 C1	5910-00-112-8051	63	11
82366	470-50001	5305-01-064-8662	23	30
57733	474-N	6625-01-061-5724	76	33
72850	476818		52	4
14894	479136	5330-00-763-9322	52	6
72850	479729	4730-00-893-6402	52	5
25567	48271-094		87	5
60145	5-222401		23	42
60145	5-312306	3020-01-053-0641	23	26
60145	5-312320		23	43
0BUN9	500005S		83	2
62707	500361-8	5310-01-183-6854	13	6
62707	500371-8	5310-01-042-1006	13	5
44940	501-0109	4720-01-008-2795	48	17
44940	501-0110	2940-01-010-6048	48	7
44940	501-0129	4720-01-009-1615	55	5
44940	502-0037	4730-00-165-0966	48	29
44940	502-0039	4730-01-008-5712	55	6

## CROSS-REFERENCE INDEXES

## PART NUMBER INDEX

FSCM	PART NUMBER	STOCK NUMBER	FIGURE NO	ITEM NO
44940	502-0051	4730-01-008-6346	48	32
44940	502-0065	4730-01-107-4530	50	21
44940	502-0080	5310-01-061-7920	55	12
44940	502-0082	4730-01-065-6827	48	31
44940	502-0099	4730-01-065-0559	55	4
44940	502-0242	4730-00-165-0967	48	33
44940	502-0274	4730-00-480-7390	48	42
44940	502-0277	4730-01-078-2722	48	41
44940	502-0281	4730-01-048-8641	48	1
44940	502-0373	4730-00-287-1706	48	3
44940	502-1059		50	9
79142	503648-001	5305-01-155-4342	89	2
44940	505-0008	4730-01-049-3902	41	7
		4730-01-049-3902	53	14
44940	505-0056	4730-00-833-7983	40	24
44940	505-0718	4739-01-048-9731	48	40
01843	507847		51	8
44940	508-0002	5325-01-251-2900	60	40
		5325-01-251-2900	61	35
44940	508-0017		61	37
44940	508-0103	2940-01-008-3007	49	11
44940	508-0126	5310-01-129-0176	66	5
44940	508-0127	5970-00-431-3764	66	7
83590	508342-6		85	8
44940	509-0035	5330-01-038-8585	47	17
44940	509-0084	5330-00-932-1837	45	19
44940	509-0086	5330-00-950-8407	40	1
44940	509-0087	2815-00-078-8788	47	5
44940	509-0088	5330-00-424-3386	47	3
44940	509-0094	5330-00-973-8598	50	26
13226	51-122	6220-01-384-0135	3	11
82366	51-50721	5305-01-063-5021	23	50
44940	510-0043	3110-00-833-0655	47	12
44940	510-0046	3110-01-019-8938	46	6
44940	510-0048	3110-00-277-0141	47	4
44940	510-0082	3120-01-128-6495	47	11
59730	5121	5975-00-179-0098	6	1
44940	515-0006	1055-00-699-0822	42	2
44940	516-0072	5315-00-695-4758	40	3
44940	516-0141	5315-00-831-6576	40	14
44940	516-0149	5315-01-064-3344	40	32

## CROSS-REFERENCE INDEXES

## PART NUMBER INDEX

FSCM	PART NUMBER	STOCK NUMBER	FIGURE NO	ITEM NO
19207	5165104		10	8
44940	517-0035	5340-00-425-0084	61	17
44940	517-0103	5340-01-060-7115	40	12
44940	517-0104	4730-01-077-4462	49	15
44940	518-0004	5340-00-829-5796	60	12
44940	518-0129	5360-01-061-9027	47	6
44940	518-0203	5365-01-061-9041	73	5
44940	518-0218	5365-01-110-7847	73	6
13226	52	5330-00-897-5859	3	10
44940	520-0011	5307-00-358-3557	49	14
44940	520-0129	5307-00-358-3529	50	28
44940	520-0338	5307-01-084-4429	49	3
05443	520301-A		105	12
76364	52109-500		101	4
76364	52112-75		101	12
44940	526-0015	5310-01-009-6610	50	15
44940	526-0016	5310-01-276-3342	61	22
44940	526-0035	5310-00-163-2799	40	30
44940	526-0065	5310-01-087-2542	50	17
44940	526-0066	5310-00-193-9753	55	2
44940	526-0068	5310-00-596-5333	55	11
44940	526-0108	5310-01-061-0745	53	15
44940	526-0113	5310-00-576-5495	60	28
44940	526-0115	5310-01-009-6611	47	13
		5310-01-009-6611	61	12
44940	526-0122	5310-00-696-5678	50	6
44940	526-0174	5310-01-010-2261	41	5
44940	526-0175	5310-01-053-6931	60	20
44940	526-0185	5310-00-165-2014	42	9
44940	526-0187	5310-00-432-7980	43	4
44940	526-0213	5310-00-165-2015	60	39
44940	526-0245	5310-01-014-4167	40	9
44940	526-1512	5310-01-060-7232	50	10
		5310-01-060-7232	56	13
		5310-01-060-7232	60	38
83590	526504-1		85	2
83590	526696-1	4820-01-074-2346	85	12
83590	526780-1		85	3
83590	527074-1	4930-01-064-1966	85	12
60145	530-50031	5305-01-078-2010	23	21
		5305-01-078-2010	23	40

## PART NUMBER INDEX

FSCM	PART NUMBER	STOCK NUMBER	FIGURE NO	ITEM NO
19207	5381088	5930-00-130-5349	75	19
19207	5381233	5310-00-832-6852	75	6
		5310-00-832-6852	75	11
		5310-00-832-6852	75	16
00843	54206005		70	8
09310	563687		99	3
90005	567429	5305-01-077-9654	82	24
19204	572929	5999-00-057-2929	5	14
		5999-00-057-2929	5	28
		5999-00-057-2929	5	38
		5999-00-057-2929	5	76
		5999-00-057-2929	5	85
		5999-00-057-2929	72	4
		5999-00-057-2929	72	15
		5999-00-057-2929	76	43
		5999-00-057-2929	76	50
19204	572992		76	67
19207	572999	5975-00-280-3357	72	6
		5975-00-280-3357	72	17
19200	573005	5970-00-138-5784	72	5
		5970-00-138-5784	72	16
19207	573007		72	3
			72	14
19207	573171		72	2
			72	13
25567	5889	5365-01-185-0483	88	11
76364	5979-N		101	2
76364	5988-N	5315-01-073-8970	102	4
		5315-01-073-8970	103	4
		5315-01-073-8970	104	4
76364	5996-N		103	15
76364	5996-R		102	15
			104	15
81343	6 120115B	4730-00-293-7108	39	15
		4730-00-293-7108	81	4
		4730-00-293-7108	86	3
81343	6-2 120102BA	4730-00-142-3075	11	14
81343	6-2 120202BA	4730-00-287-1604	11	26
		4730-00-287-1604	39	10
		4730-00-287-1604	81	5
81343	6-4 100202BA	4730-00-069-1187	12	16

## PART NUMBER INDEX

FSCM	PART NUMBER	STOCK NUMBER	FIGURE NO	ITEM NO
		4730-00-069-1187	86	2
81343	6-4 120202BA(LON G NUT)	4730-00-069-1187	11	46
81343	6-6 120102BA	4730-00-270-4616	12	15
81343	6-6 120202BA	4730-00-289-0155	11	1
		4730-00-289-0155	12	13
		4730-00-289-0155	86	6
		4730-00-289-0155	97	1
		4730-00-289-0155	98	6
60038	632	3110-00-100-0332	13	4
9H113	633LAT2X3	4730-00-840-5347	94	15
99161	6367SL		30	10
41625	63676		56	21
35510	6399	5315-00-616-5523	62	12
83590	640680-3	4730-00-287-1604	85	11
83590	640686-20		85	13
82366	65-50361	5305-01-063-4979	23	5
76346	65103-A-992	5330-01-074-6882	93	38
76364	65107F	5330-00-909-5702	86	8
76364	65107K	5330-00-400-3513	100	7
76364	65118-248		101	6
19207	6566675	2590-00-473-6331	108	1
76364	6581-243-925	5330-01-074-1997	101	9
76364	6595-N		102	19
			103	19
			104	19
09386	65950	2530-00-738-9493	14	2
76364	6596-B	5330-01-076-9342	102	10
		5330-01-076-9342	102	17
		5330-01-076-9342	103	10
		5330-01-076-9342	103	17
		5330-01-076-9342	104	10
		5330-01-076-9342	104	17
76364	66150-N	5330-01-073-5007	102	8
		5330-01-073-5007	103	8
		5330-01-073-5007	104	8
83590	6618-2		89	8
76364	6686-N	5330-00-346-2732	100	13
80204	67	6240-00-155-8717	3	12
82366	67-50361	5305-01-067-9637	23	2
80837	6880-113	2990-01-063-8144	19	21



## PART NUMBER INDEX

FSCM	PART NUMBER	STOCK NUMBER	FIGURE NO	ITEM NO
04636	6880-17		19	19
24234	6880-43-52	2590-01-190-2673	19	14
80837	6880-51-1		19	11
80837	6880-69	5330-01-076-9863	19	13
60145	7-313601		23	7
81343	7-4 060102BA	4730-00-270-4621	106	14
76364	7013-H	5360-00-653-0395	100	5
76364	70170-N	5340-01-077-3664	102	6
		5340-01-077-3664	103	6
		5340-01-077-3664	104	6
19207	7057332-4	5340-01-133-4044	4	27
19207	7089777-2		39	5
35510	71180	5961-01-034-0829	63	10
35510	71181	5961-01-034-0828	63	9
24234	723001	5310-01-060-7259	19	4
19207	7388333	5935-00-738-8333	71	10
19207	7388820	2530-00-603-5768	14	1
08712	740005-091		92	20
08712	740005-960	4820-01-065-3164	92	11
76364	7410-N		102	11
			103	11
			104	11
76364	7411-J		103	18
76364	7411-N		102	18
			104	18
19207	7411021	2530-00-137-9235	11	39
19207	7417585	2510-00-741-7585	18	1
19207	7418892	5310-00-017-9721	17	1
19207	7418971-1		22	7
26385	742	3110-00-100-0337	13	10
82646	749	3110-00-100-0683	13	9
79154	75-2	4730-00-825-0616	95	2
19207	7521550	5305-00-989-7435	27	3
19207	7526509	5330-00-353-0959	1	4
19207	7531424	5340-00-182-5359	18	2
19207	7539214	5340-00-753-9214	75	36
76364	7699-K-C56	5340-01-077-4942	100	3
02252	7704		69	17
19207	7716634	5975-00-771-6634	69	18
19207	7722333	5365-00-090-5426	5	92
19207	7723309	5310-00-393-6685	5	91

## PART NUMBER INDEX

FSCM	PART NUMBER	STOCK NUMBER	FIGURE NO	ITEM NO
		5310-00-393-6685	69	16
19207	7731428	5935-00-773-1428	6	33
19207	7739593	5315-00-624-0435	46	12
19207	7739810	5310-00-110-2667	30	3
24975	77916	3120-01-082-9419	63	12
35510	78625	3110-00-425-1801	63	6
24975	79000	2920-01-033-4319	63	3
35510	79027	5961-01-069-9653	63	4
35510	79035	2920-01-082-6458	63	8
35510	79036	5305-01-076-9282	63	2
76364	7959-D		102	3
			103	3
			104	3
19207	7979236	4010-01-066-2529	18	4
76364	7993-J	4820-00-110-8007	103	13
81343	8 120115B	4730-00-054-2571	3	5
		4730-00-054-2571	97	7
60145	8-224382	4730-01-386-8346	23	17
60145	8-312270		23	19
81343	8-6 120102BA	4730-00-142-3076	3	4
		4730-00-142-3076	97	16
		4730-00-142-3076	98	13
81343	8-6 120202BA	4730-00-289-0051	97	6
		4730-00-289-0051	98	23
81343	8-6120102BA	4730-00-142-3076	98	14
81348	8-8 140138SA		6	21
44940	800-0003		48	38
44940	800-0004	5305-01-014-8817	61	7
44940	800-0005	5305-01-062-3345	48	10
		5305-01-062-3345	60	37
44940	800-0007	5305-01-009-6945	53	13
		5305-01-009-6945	61	13
44940	800-0015	5305-01-009-6950	53	16
44940	800-0025	5305-01-061-1415	45	34
		5305-01-061-1415	48	24
		5305-01-061-1415	50	16
44940	800-0026		47	19
			55	7
44940	800-0028	5305-01-050-3813	47	26
		5305-01-050-3813	48	44
44940	800-0030	5305-01-061-5833	45	6

## CROSS-REFERENCE INDEXES

## PART NUMBER INDEX

FSCM	PART NUMBER	STOCK NUMBER	FIGURE NO	ITEM NO
		5305-01-061-5833	48	20
44940	800-0038		45	15
44940	800-0047	5305-01-060-9095	40	10
44940	800-0051	5305-01-009-6949	65	5
44940	800-0052	5305-01-060-9096	47	24
44940	800-0053	5305-01-373-0346	65	1
44940	800-0054	5306-00-846-3465	65	6
44940	800-0072		40	23
44940	800-0094	5305-01-061-5822	45	10
44940	800-0500	2815-00-833-0658	42	11
44940	800-0508	5305-01-060-8174	50	7
44940	800-1005	5305-00-068-0502	50	11
44940	801-0053	5305-01-110-7859	55	3
44940	801-0074	5305-01-009-6951	55	1
13226	8046-AL	2590-01-061-8786	30	8
44940	805-0012	5306-00-983-9476	44	7
44940	812-0150	5305-00-434-1026	73	12
44940	812-165	5305-01-109-6046	61	36
44940	813-0097	5305-01-009-6944	60	27
92967	814-00	2590-01-100-9001	20	19
44940	815-0176		47	7
44940	815-0194	5305-01-062-1514	60	2
44940	815-0235	5305-01-109-1344	60	25
		5305-01-109-1344	61	16
44940	815-0340	5305-01-050-3794	45	33
		5305-01-050-3794	61	27
44940	815-0349	5305-01-060-8173	56	17
44940	815-0506	5305-01-145-0806	46	8
44940	815-8347		47	18
92967	817-00	5310-01-098-7245	20	25
82366	82-50721	5305-01-062-1444	23	37
57733	820005		76	35
89307	82004	6685-00-042-3750	81	15
44940	821-0010	5305-01-050-3733	48	39
		5305-01-050-3733	49	5
		5305-01-050-3733	60	31
		5305-01-050-3733	61	25
44940	821-0014	5305-01-050-1106	48	43
57733	829743-3		76	34
19207	8331702	2910-00-294-1579	54	5
19207	8338561	5935-00-833-8561	5	8

## PART NUMBER INDEX

FSCM	PART NUMBER	STOCK NUMBER	FIGURE NO	ITEM NO
		5935-00-833-8561	5	17
		5935-00-833-8561	5	20
		5935-00-833-8561	5	33
		5935-00-833-8561	5	41
		5935-00-833-8561	5	44
		5935-00-833-8561	5	53
		5935-00-833-8561	5	66
		5935-00-833-8561	5	70
		5935-00-833-8561	5	80
		5935-00-833-8561	5	90
		5935-00-833-8561	69	7
		5935-00-833-8561	72	10
		5935-00-833-8561	72	21
		5935-00-833-8561	76	22
		5935-00-833-8561	76	30
		5935-00-833-8561	76	68
19207	8338562	5970-00-833-8562	5	7
		5970-00-833-8562	5	16
		5970-00-833-8562	5	21
		5970-00-833-8562	5	32
		5970-00-833-8562	5	40
		5970-00-833-8562	5	45
		5970-00-833-8562	5	54
		5970-00-833-8562	5	65
		5970-00-833-8562	5	71
		5970-00-833-8562	5	79
		5970-00-833-8562	5	89
		5970-00-833-8562	69	8
		5970-00-833-8562	72	9
		5970-00-833-8562	72	20
		5970-00-833-8562	76	21
		5970-00-833-8562	76	29
		5970-00-833-8562	76	69
19207	8338564	5940-00-399-6676	5	6
		5940-00-399-6676	5	15
		5940-00-399-6676	5	22
		5940-00-399-6676	5	31
		5940-00-399-6676	5	39
		5940-00-399-6676	5	46
		5940-00-399-6676	5	55
		5940-00-399-6676	5	64

## PART NUMBER INDEX

FSCM	PART NUMBER	STOCK NUMBER	FIGURE NO	ITEM NO
		5940-00-399-6676	5	72
		5940-00-399-6676	5	78
		5940-00-399-6676	5	88
		5940-00-399-6676	69	9
		5940-00-399-6676	72	8
		5940-00-399-6676	72	19
		5940-00-399-6676	76	20
		5940-00-399-6676	76	28
		5940-00-399-6676	76	61
		5940-00-399-6676	76	70
19207	8338566	5935-00-572-9180	1	2
		5935-00-572-9180	5	2
		5935-00-572-9180	5	12
		5935-00-572-9180	5	26
		5935-00-572-9180	5	36
		5935-00-572-9180	5	61
		5935-00-572-9180	5	74
		5935-00-572-9180	5	83
		5935-00-572-9180	76	12
		5935-00-572-9180	76	26
		5935-00-572-9180	76	45
		5935-00-572-9180	76	52
		5935-00-572-9180	76	65
19207	8338567	5310-00-833-8567	1	1
		5310-00-833-8567	5	3
		5310-00-833-8567	5	13
		5310-00-833-8567	5	27
		5310-00-833-8567	5	37
		5310-00-833-8567	5	62
		5310-00-833-8567	5	75
		5310-00-833-8567	5	84
		5310-00-833-8567	76	11
		5310-00-833-8567	76	27
		5310-00-833-8567	76	44
		5310-00-833-8567	76	51
		5310-00-833-8567	76	66
19207	8338569	2590-00-695-9076	69	13
		2590-00-695-9076	76	59
19207	8338570	5310-00-298-8903	69	14
		5310-00-298-8903	76	60
19207	8338572	5935-00-695-9077	5	51

## PART NUMBER INDEX

FSCM	PART NUMBER	STOCK NUMBER	FIGURE NO	ITEM NO
		5935-00-695-9077	69	10
		5935-00-695-9077	76	56
19207	8338573	5310-00-595-7044	5	50
		5310-00-595-7044	69	11
		5310-00-595-7044	76	57
92967	836-00	5310-01-098-7236	20	12
19207	8360412	5995-00-757-2753	5	82
19207	8360412-90	6145-00-152-6499	5	94
19207	8360440	5975-01-249-6803	BULK	
92967	837-00	5310-01-098-7246	20	13
19207	8376442	4820-00-242-4064	11	16
92967	841-00	5310-01-098-7827	20	4
76364	84115-N		101	7
76364	84299-N	4820-01-080-3435	100	12
44940	850-0025	5310-00-624-0442	47	8
44940	850-0040	5310-01-009-6570	48	11
		5310-01-009-6570	53	12
		5310-01-009-6570	56	18
44940	850-0045	5310-01-063-9847	47	14
		5310-01-063-9847	48	19
		5310-01-063-9847	50	14
44940	850-0050	5310-01-060-9104	47	23
		5310-01-060-9104	65	2
44940	850-0055	5310-01-051-6861	42	10
44940	853-0008	5310-01-060-7181	60	26
44940	853-0013	5310-01-077-9650	48	5
		5310-01-077-9650	60	24
		5310-01-077-9650	61	15
		5310-01-077-9650	73	11
44940	856-0006	5310-01-060-7182	60	5
		5310-01-060-7182	66	2
44940	856-0010	5310-01-009-6568	40	11
		5310-01-009-6568	65	7
44940	862-0001	5310-01-061-7919	48	4
		5310-01-061-7919	66	1
		5310-01-061-7919	73	8
44940	862-0015	5310-01-015-6552	45	17
76364	8621-J	4820-01-090-0874	KITS	
76364	8621-N	4820-01-090-0877	KITS	
44940	864-0002	5310-01-062-0367	60	29
44940	864-0003	5310-01-009-6569	65	8

## CROSS-REFERENCE INDEXES

## PART NUMBER INDEX

FSCM	PART NUMBER	STOCK NUMBER	FIGURE NO	ITEM NO
19207	8681763	3010-01-330-4146	11	15
		3010-01-330-4146	39	7
19207	8681826	5330-00-784-0749	6	34
76364	869-J	4820-01-075-4403	KITS	
44940	870-0053	5310-01-049-3957	60	10
44940	870-0131	5310-01-049-2745	56	4
		5310-01-049-2745	60	8
44940	870-0137	5310-01-010-2141	49	13
44940	870-0178	5310-01-061-8661	60	23
44940	870-0194	5340-00-163-6908	61	5
		5340-00-163-6908	61	20
44940	870-0218	5310-01-061-4478	56	12
19207	8711054		53	7
19207	8724257	5935-00-754-9083	69	15
19207	8724495	5935-00-691-5591	3	3
19207	8724497	5310-00-656-0067	3	2
25567	8881		87	7
25567	8882-A	2930-00-407-9270	87	10
92967	891-00	2520-01-101-0935	20	9
19207	8916751	5975-00-615-9174	79	1
92967	895-00	5310-01-098-7247	20	5
92967	898-00	2520-01-101-2551	20	11
80837	8984	5340-01-061-2943	19	2
13226	9Q5807		93	12
13226	9Q5809	5310-01-077-4452	30	4
13226	9Q5853		30	6
90005	900613K7	5306-01-089-9158	82	27
90005	901054-K7	5310-01-061-0716	82	8
90005	901144K7	5310-01-089-9162	82	19
90005	901168-K7	5310-01-060-7231	82	7
90005	901615K7	5310-01-091-9009	82	18
81336	910-08-2168-500	2640-00-060-3550	15	1
89346	93931R96	2530-00-706-6614	8	4
03743	95T125	5975-00-661-1004	6	12
92967	9639-03	5306-01-098-7198	20	6
92967	9640-00	2510-01-101-2559	20	7
92967	9934-02	2510-01-100-9270	20	17
92967	9937-00	2510-01-100-7167	20	20
61864	99417	5340-00-630-9828	60	33
92967	9999-00	2510-01-114-3209	20	1

## CROSS-REFERENCE INDEXES

## NATIONAL STOCK NUMBER INDEX

STOCK NUMBER	FIGURE	ITEM	STOCK NUMBER	FIGURE	ITEM
5310-00-003-9174	84	1	5305-00-068-0502	37	14
6620-00-010-0319	48	15	5305-00-068-0502	50	11
4730-00-011-2578	96	4	5305-00-068-0502	52	3
5310-00-011-8668	45	11	5305-00-068-0502	59	2
5310-00-017-9721	17	1	5305-00-068-0502	70	6
4730-00-018-9566	51	2	5305-00-068-0502	75	9
6240-00-019-3093	2	5	5305-00-068-0502	75	35
3040-00-021-1352	47	9	5305-00-068-0502	105	1
6685-00-042-3750	81	15	5305-00-068-0508	6	20
5305-00-044-4153	22	24	5305-00-068-0510	29	24
5305-00-044-4153	99	30	5305-00-068-0510	31	43
6240-00-044-6914	2	4	5305-00-068-0511	31	16
5310-00-045-3296	6	40	5305-00-068-0511	89	6
5310-00-045-3296	70	9	5306-00-068-0513	32	19
5310-00-045-3296	70	15	5306-00-068-0513	78	44
5310-00-045-3299	71	12	5306-00-068-0513	79	10
5310-00-045-3299	74	3	5306-00-068-0514	107	12
5310-00-045-3299	75	7	5305-00-068-0515	21	1
5310-00-045-3299	75	12	4730-00-069-1186	86	15
5310-00-045-3299	75	17	4730-00-069-1187	11	46
4730-00-050-4208	24	25	4730-00-069-1187	12	16
4730-00-050-4208	24	28	4730-00-069-1187	86	2
2610-00-051-9450	15	4	4730-00-069-1187	97	2
5305-00-052-8907	32	13	5305-00-071-1318	24	36
4730-00-054-2571	3	5	5305-00-071-2070	77	21
4730-00-054-2571	97	7	5305-00-071-2073	62	3
5999-00-057-2929	5	4	5305-00-071-2097	57	14
5999-00-057-2929	5	14	5305-00-071-2505	107	2
5999-00-057-2929	5	28	5305-00-071-2509	31	19
5999-00-057-2929	5	38	2815-00-078-8788	47	5
5999-00-057-2929	5	63	5307-00-080-2016	87	8
5999-00-057-2929	5	76	5310-00-080-6004	4	12
5999-00-057-2929	5	85	5310-00-080-6004	19	32
5999-00-057-2929	72	4	5310-00-080-6004	22	10
5999-00-057-2929	72	15	5310-00-080-6004	23	62
5999-00-057-2929	76	10	5310-00-080-6004	31	14
5999-00-057-2929	76	43	5310-00-080-6004	75	32
5999-00-057-2929	76	50	5310-00-080-6004	85	15
5340-00-059-5442	57	5	5310-00-080-6004	89	4
2640-00-060-3550	15	1	5310-00-080-6004	92	2
5310-00-061-1258	18	7	5310-00-080-6004	93	34



## CROSS-REFERENCE INDEXES

## NATIONAL STOCK NUMBER INDEX

STOCK NUMBER	FIGURE	ITEM	STOCK NUMBER	FIGURE	ITEM
5310-00-061-1258	25	4	5310-00-080-6004	94	2
5310-00-064-3590	56	3	5310-00-081-4219	27	11
3110-00-066-8196	63	7	5310-00-081-4219	29	4
5305-00-068-0498	61	3	5310-00-081-4219	54	10
5305-00-068-0502	22	15	5310-00-081-4219	59	8
5305-00-068-0502	27	9	5310-00-087-4652	11	32
5310-00-087-4652	19	24	4820-00-110-8007	103	13
5310-00-087-4652	19	33	5910-00-112-8051	63	11
5310-00-087-4652	29	17	5940-00-113-8183	67	17
5310-00-087-4652	31	25	5940-00-113-8183	71	4
5310-00-087-4652	37	11	5940-00-113-8191	78	7
5310-00-087-4652	77	11	5940-00-113-8191	78	11
5310-00-087-4652	93	33	5940-00-113-8191	78	32
5310-00-087-4652	95	17	5940-00-113-8191	78	36
5310-00-087-4652	106	8	5940-00-114-1305	67	2
5310-00-087-4652	107	7	5940-00-114-1311	4	9
5310-00-087-4652	108	4	5940-00-114-1311	4	17
5310-00-087-7493	12	10	5940-00-114-1311	4	23
5310-00-087-7493	18	10	5940-00-114-1311	67	19
5310-00-087-7493	29	28	5940-00-114-1311	68	15
5310-00-087-7493	37	12	5305-00-115-9526	2	11
5310-00-087-7493	58	8	5305-00-115-9526	24	10
5310-00-087-7493	62	2	5305-00-115-9526	24	50
5310-00-087-7493	107	6	5305-00-115-9526	29	25
5310-00-087-7493	108	3	3010-00-117-3413	19	27
5310-00-088-1251	6	26	4730-00-118-1725	23	27
5310-00-088-1251	22	17	4730-00-118-1728	23	38
5310-00-088-1251	27	14	3120-00-119-7812	23	4
5310-00-088-1251	31	5	4730-00-122-0477	39	13
5310-00-088-1251	35	6	4730-00-122-0477	81	1
5310-00-088-1251	52	1	4730-00-122-0477	92	24
5310-00-088-1251	59	4	2910-00-125-5600	55	13
5310-00-088-1251	70	5	2910-00-125-5601	55	10
5310-00-088-1251	75	10	3020-00-125-6517	23	51
5310-00-088-1251	75	34	4730-00-125-7979	97	10
5310-00-088-1251	107	9	4730-00-125-7979	98	11
4730-00-088-7363	54	15	5930-00-130-5349	75	19
5305-00-088-9044	34	8	4730-00-132-4588	39	11
5305-00-088-9044	35	14	4730-00-132-4588	85	7
6645-00-089-8842	76	31	4730-00-132-4588	92	25
5330-00-090-2128	11	37	2530-00-137-9235	11	39

## CROSS-REFERENCE INDEXES

## NATIONAL STOCK NUMBER INDEX

STOCK NUMBER	FIGURE	ITEM	STOCK NUMBER	FIGURE	ITEM
5365-00-090-5426	5	92	5970-00-138-5784	72	5
3110-00-100-0332	13	4	5970-00-138-5784	72	16
3110-00-100-0337	13	10	2590-00-138-8434	KITS	
3110-00-100-0663	13	3	4730-00-142-1590	77	32
3110-00-100-0683	13	9	4730-00-142-1590	91	1
5593-00-103-9314	39	6	4730-00-142-1590	92	8
4820-00-106-3989	102	13	4730-00-142-1590	93	20
4820-00-106-3989	104	13	4730-00-142-3075	11	14
5940-00-107-1481	69	3	4730-00-142-3075	85	10
5940-00-107-1481	76	9	4730-00-142-3076	3	4
5940-00-107-1481	76	16	4730-00-142-3076	97	16
5310-00-110-2667	30	3	4730-00-142-3076	98	13
4730-00-142-3076	98	14	4710-00-158-3602	48	22
5940-00-143-4774	68	2	2805-00-158-3603	48	23
5940-00-143-4774	68	23	2815-00-158-3612	58	5
5940-00-143-4774	71	3	2640-00-158-5617	15	5
5940-00-143-4774	72	31	2805-00-161-7725	61	29
5940-00-143-4774	78	2	2930-00-163-0314	60	11
5940-00-143-4775	67	11	5310-00-163-2799	40	30
5940-00-143-4775	68	7	5340-00-163-6908	61	5
5940-00-143-4775	68	21	5340-00-163-6908	61	20
5940-00-143-4775	71	2	4730-00-165-0966	48	29
5940-00-143-4777	24	42	4730-00-165-0967	48	33
5940-00-143-4777	68	18	5310-00-165-2014	42	9
5940-00-143-4780	5	87	5310-00-165-2015	60	39
5940-00-143-4780	69	2	5310-00-167-0768	22	12
5940-00-143-4780	71	5	5330-00-168-2180	30	11
5940-00-143-4780	72	28	5340-00-168-2184	30	5
5940-00-143-4780	76	2	5330-00-168-2195	91	2
5940-00-143-4780	76	49	5330-00-168-2195	92	9
5940-00-143-4780	78	5	5330-00-168-2195	93	21
5940-00-143-4794	67	7	5325-00-171-6387	59	6
5940-00-143-4794	67	13	4730-00-172-0034	7	6
5940-00-143-4794	68	10	5315-00-172-9994	19	18
5330-00-145-2429	47	21	5325-00-174-9328	11	38
5330-00-145-2430	47	1	5310-00-177-1156	24	37
5305-00-151-6158	16	3	2590-00-177-9992	19	1
6145-00-152-6499	BULK		5975-00-179-0098	6	1
6145-00-152-6499	5	47	6685-00-179-8632	53	8
6145-00-152-6499	5	94	4730-00-180-7031	98	18
6145-00-152-6499	71	7	2815-00-181-7666	41	1

## CROSS-REFERENCE INDEXES

## NATIONAL STOCK NUMBER INDEX

STOCK NUMBER	FIGURE	ITEM	STOCK NUMBER	FIGURE	ITEM
6145-00-152-6499	76	4	4730-00-181-8870	98	19
6145-00-152-6499	76	7	5340-00-182-5359	18	2
6145-00-152-6499	76	14	4730-00-187-0842	54	18
6145-00-152-6499	76	25	5315-00-187-9538	56	14
6145-00-152-6499	76	41	4730-00-188-3513	57	2
6145-00-152-6499	76	48	4730-00-188-3513	82	4
6145-00-152-6499	76	64	4730-00-188-3513	83	4
6240-00-155-8717	3	12	4730-00-188-3514	98	12
5340-00-158-2844	61	1	5310-00-193-9753	55	2
2805-00-158-2856	61	24	4730-00-194-0208	98	22
5340-00-158-2875	49	4	4730-00-194-0209	98	5
2990-00-158-2906	61	11	4730-00-196-0930	54	4
2805-00-158-2927	61	34	4730-00-196-0940	79	8
2930-00-158-2938	60	1	4730-00-196-1490	29	18
2805-00-158-3145	43	6	4730-00-196-1505	11	11
2990-00-158-3538	58	7	4730-00-196-1999	85	13
3040-00-158-3600	60	16	9905-00-202-3639	35	5
2990-00-158-3601	60	14	4730-00-202-6493	23	58
4730-00-202-6493	24	13	4730-00-231-5622	39	2
9905-00-205-2795	35	4	4730-00-231-5622	86	17
5306-00-208-7376	58	4	3040-00-231-6432	73	3
5310-00-209-0965	40	22	4030-00-233-9567	105	5
5310-00-220-6848	19	20	5315-00-234-1863	105	20
5999-00-220-9759	25	2	5315-00-234-1864	80	5
4730-00-221-2140	11	10	3120-00-241-0278	44	2
4730-00-221-2141	79	4	4820-00-242-4064	11	16
4730-00-222-1838	11	6	2640-00-244-0442	15	2
4730-00-222-1840	85	13	5925-00-247-2076	70	3
4730-00-222-1840	85	14	4730-00-253-4413	12	4
4010-00-222-4490	31	29	5305-00-253-5628	19	16
4730-00-223-9268	87	4	4730-00-254-2744	86	10
4730-00-223-9269	93	41	4730-00-268-7479	96	6
5310-00-225-6408	19	30	5305-00-269-2803	4	32
5310-00-225-6408	20	22	5305-00-269-2803	23	63
5310-00-225-6408	26	3	5305-00-269-2803	28	3
5310-00-225-6408	28	8	5305-00-269-2803	28	11
5310-00-225-6408	29	13	5305-00-269-2803	29	27
5310-00-225-6408	84	2	5305-00-269-2803	75	37
5310-00-225-6408	87	32	5305-00-269-2803	90	1
5310-00-225-6408	90	4	5305-00-269-2803	92	4
5310-00-225-6408	93	19	5305-00-269-3206	4	29

## CROSS-REFERENCE INDEXES

## NATIONAL STOCK NUMBER INDEX

STOCK NUMBER	FIGURE	ITEM	STOCK NUMBER	FIGURE	ITEM
5310-00-225-6408	106	4	5305-00-269-3211	24	11
5310-00-225-6993	22	28	5305-00-269-3211	57	7
5310-00-225-6993	31	17	5305-00-269-3211	58	1
5310-00-225-6993	62	7	5305-00-269-3211	77	30
5310-00-225-6993	77	22	5305-00-269-3211	85	5
5310-00-225-6993	99	22	5305-00-269-3211	87	30
5310-00-225-6993	106	6	5305-00-269-3213	24	26
5306-00-225-8496	54	11	5305-00-269-3216	24	27
5306-00-225-8499	24	48	5305-00-269-3217	19	22
5306-00-225-8499	27	17	5305-00-269-3218	19	26
5306-00-225-8499	29	2	5305-00-269-3234	25	3
5306-00-225-8499	59	7	5305-00-269-3235	77	36
5306-00-225-9087	53	1	5305-00-269-3239	92	3
5306-00-225-9089	28	14	5305-00-269-3239	94	9
5306-00-226-4822	98	3	5305-00-269-3240	57	10
5306-00-226-4823	13	15	5305-00-269-3240	77	15
5306-00-226-4825	26	5	5305-00-269-3240	94	12
5306-00-226-4825	29	8	5305-00-269-3241	18	6
5306-00-226-4825	98	24	5305-00-269-3241	92	1
5306-00-226-4828	12	11	5305-00-269-3241	94	3
5306-00-226-4833	88	6	5305-00-269-3248	95	10
5306-00-226-4837	18	3	5310-00-269-4040	16	1
4730-00-231-3906	11	7	5310-00-269-4040	31	32
4730-00-231-4009	54	3	5310-00-269-4040	93	25
4730-00-270-4580	39	17	4730-00-289-0155	98	6
4730-00-270-4580	81	3	5325-00-290-0074	11	28
4730-00-270-4616	11	21	4730-00-293-7108	11	3
4730-00-270-4616	12	6	4730-00-293-7108	12	2
4730-00-270-4616	12	15	4730-00-293-7108	39	15
4730-00-270-4616	97	9	4730-00-293-7108	81	4
4730-00-270-4616	98	10	4730-00-293-7108	86	3
4730-00-270-4621	106	14	4730-00-293-7108	98	7
5940-00-271-9504	23	29	2910-00-294-1579	54	5
5340-00-276-5853	40	26	5310-00-298-8903	69	14
5325-00-276-6040	11	22	5310-00-298-8903	76	60
5325-00-276-6082	61	33	6220-00-299-7425	1	6
4820-00-276-9041	11	33	6220-00-299-7426	1	6
4820-00-276-9041	92	10	3120-00-304-9074	7	11
4820-00-276-9041	95	12	1560-00-307-2780	92	27
4820-00-276-9041	97	11	5340-00-330-8254	13	13
3110-00-277-0141	47	4	5330-00-346-2732	100	13

## CROSS-REFERENCE INDEXES

## NATIONAL STOCK NUMBER INDEX

STOCK NUMBER	FIGURE	ITEM	STOCK NUMBER	FIGURE	ITEM
4730-00-277-1896	54	9	5330-00-353-0959	1	4
4730-00-277-5115	39	1	5307-00-358-3529	50	28
4730-00-277-7331	97	14	5307-00-358-3557	49	14
4730-00-277-7693	54	8	5330-00-367-5005	100	6
4730-00-277-8750	81	8	5310-00-393-6685	5	91
4730-00-277-8750	85	9	5310-00-393-6685	69	16
4730-00-277-8761	98	20	5940-00-399-6676	5	6
5975-00-280-3357	72	6	5940-00-399-6676	5	15
5975-00-280-3357	72	17	5940-00-399-6676	5	22
5940-00-283-5280	78	15	5940-00-399-6676	5	31
5940-00-283-5280	78	20	5940-00-399-6676	5	39
5940-00-283-5280	78	24	5940-00-399-6676	5	46
5940-00-283-5280	78	28	5940-00-399-6676	5	55
5940-00-283-5280	78	40	5940-00-399-6676	5	64
5940-00-283-5281	72	24	5940-00-399-6676	5	72
5940-00-283-5281	78	18	5940-00-399-6676	5	78
5940-00-283-5281	78	43	5940-00-399-6676	5	88
5910-00-284-8877	24	45	5940-00-399-6676	69	9
5310-00-285-8124	31	20	5940-00-399-6676	72	8
4730-00-287-1604	11	26	5940-00-399-6676	72	19
4730-00-287-1604	39	10	5940-00-399-6676	76	20
4730-00-287-1604	81	5	5940-00-399-6676	76	28
4730-00-287-1604	85	11	5940-00-399-6676	76	61
4730-00-287-1706	48	3	5940-00-399-6676	76	70
4730-00-289-0051	97	6	5330-00-400-3513	100	7
4730-00-289-0051	98	23	4730-00-400-6547	54	1
4730-00-289-0155	11	1	5340-00-405-0113	23	55
4730-00-289-0155	12	13	5340-00-405-0113	24	16
4730-00-289-0155	86	6	4930-00-407-0538	23	60
4730-00-289-0155	97	1	2930-00-407-9270	87	10
5310-00-407-9566	13	16	5315-00-515-0495	19	5
5310-00-407-9566	24	47	2805-00-528-6097	45	27
5310-00-407-9566	40	18	6145-00-538-8219	BULK	
5310-00-407-9566	45	7	6145-00-538-8222	BULK	
5310-00-407-9566	55	8	5305-00-543-2419	11	30
5310-00-407-9566	98	2	5310-00-543-2705	24	51
5930-00-409-0785	75	9	5340-00-543-3292	74	4
5360-00-421-5069	73	4	5310-00-543-4385	39	8
5365-00-421-9922	50	27	5940-00-549-6581	4	39
5340-00-422-1618	56	27	5940-00-549-6583	4	37
4710-00-423-0932	50	24	5305-00-549-8388	73	9

## CROSS-REFERENCE INDEXES

## NATIONAL STOCK NUMBER INDEX

STOCK NUMBER	FIGURE	ITEM	STOCK NUMBER	FIGURE	ITEM
4710-00-423-0933	50	23	5310-00-550-1130	52	2
5330-00-424-3386	47	3	5310-00-550-1130	61	4
5340-00-425-0084	61	17	4730-00-555-0592	11	4
4710-00-425-0460	50	22	4730-00-555-1355	32	18
4710-00-425-0461	50	20	5940-00-557-4338	4	6
3110-00-425-1801	63	6	5940-00-557-4338	4	20
5310-00-429-3127	63	13	5940-00-557-4338	4	26
5970-00-431-3764	66	7	5940-00-557-4338	67	23
5305-00-432-4252	75	21	5940-00-557-4341	68	12
5310-00-432-4372	43	3	5940-00-557-4345	67	5
5310-00-432-7980	43	4	2910-00-571-5878	50	12
5305-00-434-1026	73	12	5330-00-571-9696	51	11
5975-00-456-0627	70	21	5360-00-571-9698	45	25
5975-00-456-0627	70	23	5310-00-572-0218	13	13
2805-00-459-7056	45	23	5935-00-572-9180	1	2
5330-00-462-0907	2	3	5935-00-572-9180	5	2
5310-00-465-6213	82	5	5935-00-572-9180	5	12
6940-00-467-1012	7	13	5935-00-572-9180	5	26
2805-00-470-7191	45	37	5935-00-572-9180	5	36
2590-00-473-6331	108	1	5935-00-572-9180	5	61
4820-00-476-6412	15	3	5935-00-572-9180	5	74
5305-00-477-0122	1	7	5935-00-572-9180	5	83
5305-00-477-0122	6	4	5935-00-572-9180	76	12
5330-00-477-2563	82	17	5935-00-572-9180	76	26
2815-00-478-8207	48	21	5935-00-572-9180	76	45
4730-00-480-7390	48	42	5935-00-572-9180	76	52
4710-00-480-7534	45	31	5935-00-572-9180	76	65
3020-00-481-5786	46	3	5310-00-575-6782	23	49
2805-00-484-7493	45	5	5305-00-576-5417	37	10
2815-00-484-8312	41	2	5310-00-576-5495	60	28
2920-00-491-3257	73	2	5310-00-576-5752	70	2
5340-00-491-7632	82	22	4730-00-580-6740	32	9
5340-00-491-7632	83	24	5310-00-582-5965	6	19
5340-00-492-2313	28	15	5310-00-582-5965	21	2
5310-00-496-3676	87	12	5310-00-582-5965	31	22
4730-00-511-1677	12	18	5310-00-582-5965	49	10
5310-00-582-5965	57	13	5360-00-653-0395	100	5
5310-00-582-5965	61	14	5310-00-654-4537	100	2
5310-00-582-5965	75	5	5310-00-656-0067	3	2
5310-00-582-5965	75	10	5975-00-661-1004	6	12
5310-00-582-5965	75	15	5935-00-691-5591	3	3

## CROSS-REFERENCE INDEXES

## NATIONAL STOCK NUMBER INDEX

STOCK NUMBER	FIGURE	ITEM	STOCK NUMBER	FIGURE	ITEM
5310-00-582-5965	107	3	5315-00-695-4758	40	3
4730-00-595-0083	11	36	2590-00-695-9076	69	13
5310-00-595-6993	61	8	2590-00-695-9076	76	59
5310-00-595-6993	66	4	5935-00-695-9077	5	51
5310-00-595-7044	5	50	5935-00-695-9077	69	10
5310-00-595-7044	69	11	5935-00-695-9077	76	56
5310-00-595-7044	76	57	5310-00-696-5678	50	6
5310-00-595-7237	4	31	1055-00-699-0822	42	2
5310-00-596-5333	55	11	5340-00-702-2848	29	22
5365-00-598-6312	46	5	2530-00-703-2715	7	13
2530-00-603-5768	14	1	6145-00-705-6678	BULK	
5305-00-614-3423	75	13	2530-00-706-6614	8	4
5305-00-614-3423	75	18	5305-00-719-5219	29	30
5310-00-615-1556	37	2	5305-00-719-5235	94	4
5975-00-615-9174	79	1	5305-00-723-9387	24	34
5315-00-616-5514	42	4	5305-00-724-5910	31	34
5315-00-616-5514	46	14	5330-00-725-2452	49	16
5315-00-616-5523	62	12	5305-00-725-4183	38	2
5315-00-616-5530	42	5	5310-00-725-9479	87	2
5310-00-620-2486	7	3	5305-00-726-2543	26	6
5315-00-624-0435	46	12	5305-00-726-2543	93	17
5310-00-624-0442	47	8	5305-00-726-2550	26	1
5330-00-626-3966	50	1	5305-00-726-2550	28	5
5330-00-626-3966	50	3	5305-00-726-2550	29	10
5310-00-627-6128	24	58	5305-00-726-2550	84	4
3030-00-628-9380	62	9	5305-00-726-2550	90	2
5340-00-630-9828	60	33	5305-00-726-2550	106	2
5310-00-637-9541	2	10	5305-00-726-2551	20	21
5310-00-637-9541	4	28	5305-00-726-2552	20	2
5310-00-637-9541	24	9	5305-00-726-2552	87	33
5310-00-637-9541	31	18	5305-00-727-2283	19	28
5310-00-637-9541	57	4	5305-00-727-2283	29	29
5310-00-637-9541	57	8	5305-00-728-6275	99	28
5310-00-637-9541	87	3	4820-00-728-7467	11	8
5310-00-637-9541	88	15	5310-00-732-0558	24	8
5310-00-637-9541	89	5	5310-00-732-0558	31	7
5305-00-638-8753	99	9	5310-00-732-0559	57	3
4730-00-640-6156	94	13	5935-00-738-8333	71	10
5330-00-641-3407	24	15	2530-00-738-9061	14	3
5330-00-641-7571	40	16	2530-00-738-9493	14	2
5975-00-642-7261	70	20	2510-00-741-7585	18	1

## CROSS-REFERENCE INDEXES

## NATIONAL STOCK NUMBER INDEX

STOCK NUMBER	FIGURE	ITEM	STOCK NUMBER	FIGURE	ITEM
5940-00-644-8648	23	28	9905-00-752-4649	5	5
9905-00-752-4649	5	11	5310-00-761-6882	31	23
9905-00-752-4649	5	23	5310-00-761-6882	37	4
9905-00-752-4649	5	30	5310-00-761-6882	105	2
9905-00-752-4649	5	35	5310-00-761-6882	105	24
9905-00-752-4649	5	48	5310-00-763-8905	84	7
9905-00-752-4649	5	56	5310-00-763-8920	10	10
9905-00-752-4649	5	59	5330-00-763-9322	52	6
9905-00-752-4649	5	68	5330-00-764-6291	57	9
9905-00-752-4649	5	77	5310-00-768-0319	21	3
9905-00-752-4649	67	3	5975-00-771-6634	69	18
9905-00-752-4649	67	8	5935-00-773-1428	6	33
9905-00-752-4649	67	14	5310-00-773-7618	37	9
9905-00-752-4649	68	3	5330-00-778-7229	82	21
9905-00-752-4649	68	8	5330-00-778-7229	83	22
9905-00-752-4649	68	19	5330-00-778-7248	82	15
9905-00-752-4649	68	24	5305-00-781-3927	29	23
9905-00-752-4649	69	6	5305-00-781-3927	93	36
9905-00-752-4649	71	6	5305-00-782-9489	31	13
9905-00-752-4649	72	7	5330-00-784-0749	6	34
9905-00-752-4649	72	18	2815-00-790-4930	46	7
9905-00-752-4649	72	25	2805-00-790-4934	45	4
9905-00-752-4649	72	29	5365-00-790-9338	50	2
9905-00-752-4649	76	3	5340-00-792-9755	53	3
9905-00-752-4649	76	8	2805-00-793-1657	45	1
9905-00-752-4649	76	15	5310-00-802-8544	1	8
9905-00-752-4649	76	18	5365-00-803-7321	42	8
9905-00-752-4649	76	24	4730-00-808-6814	11	17
9905-00-752-4649	76	42	4730-00-808-6814	48	27
9905-00-752-4649	76	47	5310-00-809-3078	26	7
9905-00-752-4649	76	54	5310-00-809-3078	59	12
9905-00-752-4649	76	63	5310-00-809-4058	6	18
9905-00-752-4649	78	3	5310-00-809-4058	22	16
9905-00-752-4649	78	8	5310-00-809-4058	27	13
9905-00-752-4649	78	12	5310-00-809-4058	31	6
9905-00-752-4649	78	16	5310-00-809-4058	35	7
9905-00-752-4649	78	21	5310-00-809-4058	45	32
9905-00-752-4649	78	25	5310-00-809-4058	56	15
9905-00-752-4649	78	29	5310-00-809-4058	107	10
9905-00-752-4649	78	33	5310-00-809-4061	11	31
9905-00-752-4649	78	37	5310-00-809-4061	23	3



## CROSS-REFERENCE INDEXES

## NATIONAL STOCK NUMBER INDEX

STOCK NUMBER	FIGURE	ITEM	STOCK NUMBER	FIGURE	ITEM
9905-00-752-4649	78	41	5310-00-809-4061	24	7
6220-00-752-5992	1	6	5310-00-809-4061	81	11
6220-00-752-5993	1	6	5310-00-809-5997	22	27
5340-00-753-9214	75	36	5310-00-809-5997	62	4
5935-00-754-9083	69	15	5310-00-809-5998	29	14
5995-00-757-2753	5	82	5310-00-809-5998	56	6
2990-00-759-3639	57	1	5310-00-809-5998	77	20
5310-00-809-5998	94	7	5935-00-833-8561	5	33
5310-00-809-8533	39	16	5935-00-833-8561	5	41
5310-00-809-8546	22	22	5935-00-833-8561	5	44
5310-00-809-8546	27	4	5935-00-833-8561	5	53
5310-00-809-8546	75	31	5935-00-833-8561	5	66
5310-00-809-8546	81	6	5935-00-833-8561	5	70
6685-00-815-3342	81	2	5935-00-833-8561	5	80
4730-00-817-6578	95	11	5935-00-833-8561	5	90
5310-00-818-7195	106	11	5935-00-833-8561	69	7
5310-00-820-6653	10	9	5935-00-833-8561	72	10
5305-00-821-3869	41	4	5935-00-833-8561	72	21
5310-00-823-8803	19	29	5935-00-833-8561	76	22
5310-00-823-8803	28	7	5935-00-833-8561	76	30
5310-00-823-8803	31	33	5935-00-833-8561	76	68
5310-00-823-8803	93	18	5970-00-833-8562	5	7
5310-00-823-8803	106	13	5970-00-833-8562	5	16
5310-00-823-8804	59	3	5970-00-833-8562	5	21
4730-00-825-0616	95	2	5970-00-833-8562	5	32
4730-00-825-0616	96	2	5970-00-833-8562	5	40
3120-00-828-4728	46	1	5970-00-833-8562	5	45
5995-00-828-8683	4	40	5970-00-833-8562	5	54
5310-00-829-0144	61	21	5970-00-833-8562	5	65
5365-00-829-0210	45	20	5970-00-833-8562	5	71
5360-00-829-5304	45	21	5970-00-833-8562	5	79
4710-00-829-5320	45	22	5970-00-833-8562	5	89
5307-00-829-5353	45	29	5970-00-833-8562	69	8
5340-00-829-5646	61	10	5970-00-833-8562	72	9
2990-00-829-5696	47	10	5970-00-833-8562	72	20
3040-00-829-5701	60	9	5970-00-833-8562	76	21
2910-00-829-5702	46	4	5970-00-833-8562	76	29
5340-00-829-5796	60	12	5970-00-833-8562	76	69
5305-00-830-9494	61	23	5310-00-833-8567	1	1
5315-00-831-6576	40	14	5310-00-833-8567	5	3
5310-00-832-6852	75	6	5310-00-833-8567	5	13

## CROSS-REFERENCE INDEXES

## NATIONAL STOCK NUMBER INDEX

STOCK NUMBER	FIGURE	ITEM	STOCK NUMBER	FIGURE	ITEM
5310-00-832-6852	75	11	5310-00-833-8567	5	27
5310-00-832-6852	75	16	5310-00-833-8567	5	37
2815-00-833-0584	40	2	5310-00-833-8567	5	62
5310-00-833-0589	42	7	5310-00-833-8567	5	75
4820-00-833-0599	48	25	5310-00-833-8567	5	84
2815-00-833-0610	50	5	5310-00-833-8567	76	11
2815-00-833-0611	50	4	5310-00-833-8567	76	27
3110-00-833-0655	47	12	5310-00-833-8567	76	44
2815-00-833-0658	42	11	5310-00-833-8567	76	51
4730-00-833-7983	40	24	5310-00-833-8567	76	66
5935-00-833-8561	5	8	5310-00-834-8732	80	4
5935-00-833-8561	5	17	5310-00-835-2037	10	14
5935-00-833-8561	5	20	5910-00-835-2734	23	32
5315-00-839-2325	56	8	9905-00-893-3570	67	10
5315-00-839-5822	10	3	9905-00-893-3570	67	16
5315-00-839-5822	56	5	9905-00-893-3570	67	22
4730-00-840-0796	77	27	4730-00-893-6402	52	5
4730-00-840-5347	94	15	5330-00-897-5859	3	10
9905-00-841-4445	4	7	5330-00-899-4509	77	26
9905-00-841-4445	4	18	5330-00-899-4509	94	14
9905-00-841-4445	4	24	5315-00-900-7247	24	60
9905-00-841-4445	4	35	5310-00-902-6676	6	28
9905-00-841-4445	67	20	5310-00-902-6676	22	25
9905-00-841-4445	68	13	5310-00-902-6676	27	5
5310-00-842-1190	39	9	5310-00-902-6676	29	21
4730-00-842-2200	54	14	5310-00-902-6676	33	1
5315-00-842-3044	10	5	5310-00-902-6676	34	1
5330-00-846-0182	70	22	5310-00-902-6676	35	1
5306-00-846-3465	65	6	5310-00-902-6676	36	3
5935-00-846-3883	5	93	5310-00-902-6676	61	32
5310-00-851-2682	4	13	5310-00-902-6676	75	2
4730-00-855-4919	93	30	5310-00-902-6676	75	29
4730-00-855-4919	95	5	5310-00-902-6676	75	39
5995-00-866-5291	4	38	5310-00-902-6676	81	7
3120-00-868-6241	40	5	5315-00-903-4322	19	38
2910-00-869-5668	51	1	5310-00-903-8282	105	3
3120-00-871-6088	40	4	5310-00-905-1691	57	12
3120-00-871-6089	40	31	5310-00-905-8451	28	17
3120-00-871-6090	40	13	5310-00-905-8451	56	20
3120-00-871-6091	40	34	4730-00-908-6293	77	2
3120-00-871-6092	40	27	5330-00-909-5702	86	8

## CROSS-REFERENCE INDEXES

## NATIONAL STOCK NUMBER INDEX

STOCK NUMBER	FIGURE	ITEM	STOCK NUMBER	FIGURE	ITEM
5330-00-871-6093	47	25	4730-00-909-8627	53	6
3020-00-871-6094	42	6	5945-00-914-2226	73	1
5330-00-871-6097	58	2	5310-00-914-6028	37	8
5330-00-871-9486	45	8	4730-00-921-3240	39	14
4330-00-872-1779	82	14	4730-00-921-3240	85	6
5310-00-877-5795	29	15	4730-00-921-3240	92	23
5310-00-877-5795	38	3	5340-00-922-6301	29	20
5310-00-877-5795	94	8	5999-00-925-6495	5	49
5310-00-877-5796	32	17	5999-00-925-6495	69	12
5310-00-877-5796	78	45	5999-00-925-6495	76	58
5310-00-877-5796	79	9	5130-00-926-1835	37	1
5310-00-877-5796	107	11	5999-00-926-3144	3	1
5310-00-880-2004	13	12	2940-00-926-4117	48	28
5310-00-880-2005	13	12	5925-00-929-7720	70	13
5310-00-880-7744	18	9	2815-00-930-2861	45	24
5305-00-889-3000	28	16	2920-00-930-2871	49	8
5305-00-889-3000	56	30	2540-00-930-5303	25	1
5930-00-890-4368	75	3	5330-00-930-5953	93	31
9905-00-893-3570	4	3	5330-00-930-5953	95	6
4730-00-930-6354	11	9	2815-00-972-8928	44	5
5330-00-932-1837	45	19	5360-00-972-8977	48	26
5330-00-932-1853	40	28	5330-00-973-8598	50	26
2815-00-933-0795	47	2	5305-00-978-9395	77	12
2815-00-933-0798	44	3	5330-00-978-9575	95	1
2815-00-933-0799	44	1	5330-00-978-9575	96	1
5330-00-933-4198	13	8	4820-00-979-1108	85	2
5310-00-933-8121	24	38	4330-00-983-0998	82	6
5310-00-934-9757	71	11	5940-00-983-6105	70	16
5310-00-934-9757	74	5	5306-00-983-9476	44	7
5305-00-940-8069	20	23	5975-00-984-2824	70	19
5310-00-941-6019	3	8	5310-00-984-3806	12	9
4730-00-947-7498	81	9	5310-00-984-3806	26	8
5330-00-948-0704	71	13	5310-00-984-3806	27	10
4030-00-948-7315	22	2	5310-00-984-3806	29	5
4030-00-948-7315	28	10	5310-00-984-3806	59	9
4030-00-948-7315	30	14	5310-00-984-3806	77	34
4030-00-948-7315	32	8	5310-00-984-3806	77	34
2815-00-950-8406	44	4	5310-00-984-3806	98	4
5330-00-950-8407	40	1	5310-00-984-3807	28	13
5310-00-953-8628	32	12	5310-00-984-3807	53	17
4030-00-954-8801	32	4	5305-00-984-4988	70	14

## CROSS-REFERENCE INDEXES

## NATIONAL STOCK NUMBER INDEX

STOCK NUMBER	FIGURE	ITEM	STOCK NUMBER	FIGURE	ITEM
3120-00-956-5998	44	8	5305-00-984-5674	32	3
4010-00-958-0633	BULK		5305-00-984-5689	24	66
5360-00-958-1143	75	27	5305-00-984-5691	24	59
5305-00-958-5246	56	26	5305-00-984-6191	75	8
5310-00-959-1488	4	30	5305-00-984-6194	71	14
5310-00-959-1488	18	8	5305-00-984-6194	74	2
5310-00-959-1488	22	9	5305-00-984-6195	3	7
5310-00-959-1488	23	61	5305-00-984-6210	70	10
5310-00-959-1488	25	5	5975-00-984-6582	68	16
5310-00-959-1488	28	9	5975-00-985-6630	11	35
5310-00-959-1488	28	12	5975-00-985-6630	12	3
5310-00-959-1488	29	3	5305-00-988-1725	35	8
5310-00-959-1488	75	33	5305-00-989-7434	29	19
5310-00-959-1488	77	16	5305-00-989-7434	36	2
5310-00-959-1488	77	37	5305-00-989-7434	61	19
5310-00-959-1488	90	3	5305-00-989-7434	75	24
5310-00-959-1488	92	6	5305-00-989-7434	75	30
5310-00-959-1488	94	1	5305-00-989-7435	6	36
5310-00-959-1488	95	13	5305-00-989-7435	22	23
5310-00-959-7600	56	23	5305-00-989-7435	27	3
5330-00-971-5750	50	19	5305-00-989-7435	33	2
5330-00-971-5752	53	10	5305-00-989-7435	34	2
5330-00-972-8845	40	6	5305-00-989-7435	35	2
5340-00-972-8871	45	26	5305-00-989-7435	70	1
2815-00-972-8917	45	3	5305-00-989-7435	75	40
5305-00-990-6444	70	11	5310-01-009-6611	47	13
5305-00-993-2461	6	27	5310-01-009-6611	61	12
5305-00-993-2738	70	7	5360-01-009-6942	48	14
5310-00-994-1670	43	2	5305-01-009-6944	60	27
5310-00-994-1670	45	2	5305-01-009-6945	53	13
5305-00-995-3441	81	14	5305-01-009-6945	61	13
5305-00-995-3444	27	7	5305-01-009-6949	65	5
2815-00-996-8036	44	6	5305-01-009-6950	53	16
2815-00-996-8105	45	18	5305-01-009-6951	55	1
5310-00-997-1888	23	13	5365-01-009-7064	50	30
9905-00-999-7369	11	20	4720-01-009-9058	BULK	
9905-00-999-7370	11	19	4720-01-009-9941	BULK	
5360-01-PAD-1145	56	10	5310-01-010-2141	49	13
4720-01-003-6706	BULK		5330-01-010-2239	48	9
5310-01-004-7933	23	8	5330-01-010-2240	48	13
6685-01-007-8141	81	16	5310-01-010-2261	41	5

## CROSS-REFERENCE INDEXES

## NATIONAL STOCK NUMBER INDEX

STOCK NUMBER	FIGURE	ITEM	STOCK NUMBER	FIGURE	ITEM
5340-01-008-2758	66	6	2940-01-010-6048	48	7
2910-01-008-2791	50	29	5945-01-012-6049	73	7
2910-01-008-2792	50	29	9905-01-013-8723	5	86
2990-01-008-2793	61	31	5310-01-014-4167	40	9
4720-01-008-2795	48	17	4720-01-014-4915	BULK	
4330-01-008-3004	55	9	5330-01-014-6015	48	18
2940-01-008-3007	49	11	5977-01-014-7438	63	5
2910-01-008-3501	50	29	5305-01-014-8817	61	7
2910-01-008-3502	50	29	3120-01-015-0973	44	8
2815-01-008-3858	44	6	3120-01-015-0974	44	8
2815-01-008-3859	44	6	5310-01-015-6552	45	17
2815-01-008-3860	44	6	3110-01-019-8938	46	6
2910-01-008-4974	50	29	5320-01-020-0703	8	2
2910-01-008-4975	50	29	5365-01-020-7072	46	2
2530-01-008-4976	50	29	2815-01-024-0921	44	3
2990-01-008-5707	61	28	5330-01-024-2311	30	7
4730-01-008-5712	55	6	2815-01-026-3401	44	3
4730-01-008-6346	48	32	2920-01-030-2001	63	1
4710-01-009-1614	48	30	5305-01-031-9723	23	41
4720-01-009-1615	55	5	4730-01-032-6038	97	8
2815-01-009-4329	47	20	4730-01-032-6038	98	15
5940-01-009-4345	66	3	2920-01-033-4319	63	3
5306-01-009-6556	41	3	5961-01-034-0828	63	9
5305-01-009-6559	49	9	5961-01-034-0829	63	10
5310-01-009-6568	40	11	4710-01-035-1406	50	34
5310-01-009-6568	65	7	4710-01-035-1407	50	33
5310-01-009-6569	65	8	4710-01-035-1408	50	32
5310-01-009-6570	48	11	4710-01-035-1409	50	22
5310-01-009-6570	53	12	2910-01-035-4171	32	2
5310-01-009-6570	56	18	2815-01-038-5281	45	36
5310-01-009-6610	50	15	5330-01-038-8585	47	17
2540-01-041-0708	21	5	5365-01-057-1204	22	11
5310-01-042-1006	13	5	3120-01-057-9398	60	17
5310-01-043-0596	7	4	5340-01-057-9492	105	23
4730-01-043-5999	48	34	4720-01-058-7213	BULK	
4730-01-043-5999	50	31	5306-01-059-0103	4	15
5930-01-045-6674	66	8	2590-01-059-0105	56	22
3010-01-048-2809	19	31	2590-01-059-4287	72	12
5975-01-048-2922	106	1	2590-01-059-4288	72	1
2940-01-048-6721	49	12	2590-01-059-4288	72	11
4730-01-048-8641	48	1	2590-01-059-4289	72	23

## CROSS-REFERENCE INDEXES

## NATIONAL STOCK NUMBER INDEX

STOCK NUMBER	FIGURE	ITEM	STOCK NUMBER	FIGURE	ITEM
2815-01-048-9109	45	30	2590-01-059-4290	67	1
4820-01-048-9272	50	25	5330-01-060-6890	94	5
4739-01-048-9731	48	40	5340-01-060-7091	82	20
3040-01-049-0578	56	2	5340-01-060-7115	40	12
5310-01-049-2745	56	4	5310-01-060-7181	60	26
5310-01-049-2745	60	8	5310-01-060-7182	60	5
4710-01-049-3041	48	35	5310-01-060-7182	66	2
4730-01-049-3902	41	7	5310-01-060-7213	82	9
4730-01-049-3902	53	14	5310-01-060-7231	82	7
5310-01-049-3957	60	10	5310-01-060-7232	50	10
5310-01-049-4072	19	40	5310-01-060-7232	56	13
2910-01-049-4412	56	1	5310-01-060-7232	60	38
4710-01-049-4719	48	2	5310-01-060-7259	19	4
5305-01-050-1106	48	43	5330-01-060-7266	87	11
5310-01-050-1309	60	30	5340-01-060-7739	48	12
5340-01-050-1856	45	12	4320-01-060-7896	87	9
5305-01-050-3733	48	39	5305-01-060-8173	56	17
5305-01-050-3733	49	5	5305-01-060-8174	50	7
5305-01-050-3733	60	31	3020-01-060-8945	19	3
5305-01-050-3733	61	25	3020-01-060-8946	19	6
5305-01-050-3794	45	33	5305-01-060-9095	40	10
5305-01-050-3794	61	27	5305-01-060-9096	47	24
5305-01-050-3813	47	26	5310-01-060-9104	47	23
5305-01-050-3813	48	44	5310-01-060-9104	65	2
5310-01-051-6861	42	10	3120-01-060-9315	19	7
2940-01-051-7922	48	37	5330-01-060-9610	87	16
5330-01-051-8129	40	7	5330-01-060-9614	87	18
5360-01-051-9813	60	21	2940-01-060-9941	48	16
5330-01-051-9995	51	4	5365-01-061-0710	7	12
2910-01-052-2195	51	10	5310-01-061-0716	82	8
5306-01-052-2402	40	25	5310-01-061-0745	53	15
5330-01-052-9008	41	6	5305-01-061-1415	45	34
3020-01-053-0641	23	26	5305-01-061-1415	48	24
3120-01-053-2947	56	28	5305-01-061-1415	50	16
5310-01-053-6931	60	20	4720-01-061-1570	54	17
2590-01-054-0253	105	4	2590-01-061-2483	76	53
5340-01-056-1815	32	1	5340-01-061-2943	19	2
6150-01-061-4285	68	11	7690-01-062-5657	35	11
6150-01-061-4286	67	18	3010-01-062-7588	19	34
6150-01-061-4287	67	12	5310-01-063-0473	23	46
6150-01-061-4288	68	6	5310-01-063-0859	23	45

## CROSS-REFERENCE INDEXES

## NATIONAL STOCK NUMBER INDEX

STOCK NUMBER	FIGURE	ITEM	STOCK NUMBER	FIGURE	ITEM
5310-01-061-4478	56	12	2920-01-063-1540	73	10
2590-01-061-5693	72	27	5305-01-063-2294	23	35
2590-01-061-5694	68	1	5945-01-063-2506	23	53
2590-01-061-5696	76	1	5340-01-063-3890	50	29
2590-01-061-5697	67	6	2805-01-063-3906	43	1
2920-01-061-5709	71	1	2815-01-063-4300	40	17
5340-01-061-5721	93	29	5305-01-063-4979	23	5
2530-01-061-5723	11	5	5305-01-063-5021	23	50
6625-01-061-5724	76	33	5330-01-063-6295	KITS	
2920-01-061-5733	75	14	2805-01-063-7627	46	13
2940-01-061-5734	93	27	2990-01-063-8144	19	21
2590-01-061-5778	76	62	5310-01-063-9847	47	14
5305-01-061-5822	45	10	5310-01-063-9847	48	19
5305-01-061-5833	45	6	5310-01-063-9847	50	14
5305-01-061-5833	48	20	4930-01-064-1966	85	12
5330-01-061-7463	58	6	5315-01-064-3344	40	32
5330-01-061-7463	60	15	5330-01-064-3868	40	20
5310-01-061-7919	48	4	7690-01-064-6477	19	12
5310-01-061-7919	66	1	2930-01-064-7718	60	19
5310-01-061-7919	73	8	5305-01-064-8662	23	30
5310-01-061-7920	55	12	3040-01-064-8864	19	35
5310-01-061-7985	23	9	2990-01-064-9717	47	16
5310-01-061-8661	60	23	4730-01-065-0559	55	4
2590-01-061-8786	30	8	4820-01-065-0845	99	1
5340-01-061-9023	19	9	5360-01-065-2571	60	36
5360-01-061-9027	47	6	4820-01-065-3164	92	11
5365-01-061-9041	73	5	4710-01-065-5038	95	4
5310-01-062-0367	60	29	2590-01-065-6214	76	39
5935-01-062-0551	77	29	5330-01-065-6381	6	29
9905-01-062-0846	33	5	5330-01-065-6382	2	9
5365-01-062-1009	8	5	2590-01-065-6627	19	37
5310-01-062-1013	23	16	4730-01-065-6827	48	31
5305-01-062-1018	47	15	5360-01-065-6851	60	35
9905-01-062-1165	19	15	4820-01-065-6972	105	9
5975-01-062-1435	26	4	4820-01-065-6973	99	29
5305-01-062-1444	23	37	5340-01-065-7518	94	11
5305-01-062-1514	60	2	5999-01-065-7590	82	13
5305-01-062-3149	23	15	2510-01-065-7603	17	2
5305-01-062-3345	48	10	4730-01-065-7604	94	16
5305-01-062-3345	60	37	5330-01-065-8849	32	7
4330-01-062-3836	82	12	5330-01-065-8850	99	26

## CROSS-REFERENCE INDEXES

## NATIONAL STOCK NUMBER INDEX

STOCK NUMBER	FIGURE	ITEM	STOCK NUMBER	FIGURE	ITEM
5930-01-062-5630	75	4	4730-01-065-9358	92	7
5975-01-062-5650	75	12	6680-01-065-9645	89	7
5340-01-065-9688	11	23	6150-01-076-9333	5	52
5340-01-065-9688	12	19	5330-01-076-9342	102	10
4730-01-066-0118	92	22	5330-01-076-9342	102	17
4820-01-066-0145	99	27	5330-01-076-9342	103	10
5310-01-066-1822	23	14	5330-01-076-9342	103	17
5330-01-066-2492	6	2	5330-01-076-9342	104	10
4820-01-066-2511	100	1	5330-01-076-9342	104	17
4010-01-066-2529	18	4	5330-01-076-9863	19	13
5340-01-066-2793	77	6	5330-01-076-9864	87	23
4730-01-066-5552	86	11	4730-01-077-0907	53	11
5307-01-066-9456	93	35	5310-01-077-3663	105	16
5307-01-066-9456	95	18	5340-01-077-3664	102	6
5365-01-066-9658	40	8	5340-01-077-3664	103	6
5365-01-066-9659	40	8	5340-01-077-3664	104	6
2510-01-067-4717	2	6	5310-01-077-4452	30	4
5306-01-067-5173	6	25	4730-01-077-4462	49	15
5330-01-067-7066	6	6	5340-01-077-4942	100	3
5305-01-067-9637	23	2	9905-01-077-7787	33	4
5306-01-067-9670	77	19	5310-01-077-9424	105	13
5306-01-067-9670	106	5	5310-01-077-9425	105	15
5306-01-067-9671	106	9	5310-01-077-9426	100	16
6210-01-069-0434	75	20	5360-01-077-9428	30	13
5961-01-069-9653	63	4	5310-01-077-9647	100	15
5330-01-070-4850	6	16	5310-01-077-9650	48	5
2590-01-070-5968	19	39	5310-01-077-9650	60	24
5365-01-070-8637	40	8	5310-01-077-9650	61	15
5365-01-071-0612	40	8	5310-01-077-9650	73	11
5340-01-072-3613	19	23	5305-01-077-9654	82	24
2590-01-072-8111	68	22	5330-01-078-2005	87	14
5330-01-073-5007	102	8	5305-01-078-2010	23	21
5330-01-073-5007	103	8	5305-01-078-2010	23	40
5330-01-073-5007	104	8	3120-01-078-2221	23	10
5315-01-073-8970	102	4	4730-01-078-2722	48	41
5315-01-073-8970	103	4	5330-01-078-2827	49	1
5315-01-073-8970	104	4	6680-01-078-4736	40	15
5330-01-074-1997	101	9	5340-01-078-5758	19	25
4820-01-074-2346	85	12	5940-01-079-1375	76	37
5330-01-074-6882	93	38	2590-01-079-1638	69	1
5340-01-074-8126	53	2	4710-01-079-1825	95	15



## CROSS-REFERENCE INDEXES

## NATIONAL STOCK NUMBER INDEX

STOCK NUMBER	FIGURE	ITEM	STOCK NUMBER	FIGURE	ITEM
4820-01-075-4403	KITS		5305-01-079-6771	100	9
5310-01-076-3052	23	22	4730-01-079-8821	11	2
6680-01-076-4242	80	3	4730-01-079-8821	12	7
6680-01-076-4346	80	1	4730-01-079-8821	86	1
2910-01-076-7483	50	29	4730-01-079-8821	97	4
6140-01-076-8493	49	6	4730-01-079-8821	98	8
6150-01-076-8494	49	7	4820-01-080-3435	100	12
5305-01-076-9282	63	2	4820-01-080-5651	98	1
2930-01-081-0591	48	6	5306-01-089-9158	82	27
5315-01-081-2618	31	12	5310-01-089-9162	82	19
5340-01-081-5024	82	11	5310-01-090-0758	58	3
5330-01-081-5070	77	13	4820-01-090-0874	KITS	
5330-01-081-5070	92	21	4820-01-090-0877	KITS	
5330-01-081-5070	94	10	9905-01-090-0889	82	25
5306-01-082-0019	105	19	5945-01-090-0890	70	12
2920-01-082-6458	63	8	4010-01-090-4931	BULK	
3120-01-082-9419	63	12	4710-01-090-6279	40	35
4330-01-083-0969	82	10	5930-01-091-1314	23	54
4710-01-083-3734	91	4	5975-01-091-7849	6	5
4730-01-083-5599	77	23	5310-01-091-9009	82	18
5330-01-083-6517	93	26	4820-01-092-4108	103	1
4330-01-083-7364	82	16	4820-01-092-4109	102	1
4710-01-084-0041	93	32	4820-01-092-4109	104	1
4730-01-084-0506	95	16	4730-01-092-6442	39	4
5310-01-084-2364	99	7	5940-01-092-6502	68	5
5340-01-084-2804	99	4	5940-01-092-6502	76	5
5315-01-084-4427	105	21	5940-01-092-6502	76	40
5310-01-084-4428	99	6	6220-01-093-4439	2	1
5307-01-084-4429	49	3	4820-01-095-0938	100	8
5340-01-084-5264	49	17	2530-01-095-3561	10	13
5330-01-084-5969	99	19	5330-01-096-1874	77	8
5305-01-084-6067	59	13	5330-01-096-1874	77	33
2530-01-084-6975	10	12	4930-01-096-3448	23	1
4930-01-085-2652	93	1	6620-01-097-7077	81	12
5307-01-085-3149	105	14	6620-01-097-7078	81	13
4820-01-085-3725	99	24	5330-01-098-2028	77	10
4820-01-085-8436	101	1	5340-01-098-2039	BULK	
5360-01-086-0876	99	23	2530-01-098-5123	11	18
2815-01-086-3977	49	2	5306-01-098-7197	20	14
4820-01-086-8687	82	3	5306-01-098-7198	20	6
4820-01-086-8687	83	3	5310-01-098-7236	20	12

## CROSS-REFERENCE INDEXES

## NATIONAL STOCK NUMBER INDEX

STOCK NUMBER	FIGURE	ITEM	STOCK NUMBER	FIGURE	ITEM
5310-01-087-2542	50	17	5310-01-098-7244	20	16
4820-01-087-4529	97	3	5310-01-098-7245	20	25
4730-01-087-4942	94	6	5310-01-098-7246	20	13
5315-01-087-8697	105	17	5310-01-098-7247	20	5
2910-01-088-3117	54	7	5310-01-098-7827	20	4
4820-01-088-5991	86	7	5310-01-099-6539	20	15
4820-01-088-5992	93	37	5340-01-100-2536	77	7
5975-01-088-5998	79	5	2510-01-100-7167	20	20
5975-01-088-6004	6	9	2590-01-100-9001	20	19
5975-01-088-6020	6	14	2510-01-100-9270	20	17
5975-01-088-6020	79	7	2510-01-100-9271	20	8
5940-01-088-6840	32	10	2520-01-101-0935	20	9
4710-01-089-1974	91	3	2520-01-101-2551	20	11
4720-01-089-6151	12	14	2510-01-101-2559	20	7
2510-01-101-2890	20	18	5975-01-142-2176	6	8
4730-01-106-2070	93	24	5975-01-142-2926	6	30
4730-01-106-2212	74	1	5975-01-142-2927	6	24
2815-01-107-2217	61	26	6160-01-144-1541	4	14
2815-01-107-4028	61	30	5305-01-145-0806	46	8
4730-01-107-4530	50	21	5340-01-145-3211	6	37
2815-01-107-4531	47	22	5975-01-147-0325	6	10
2815-01-107-4833	43	5	2530-01-148-2795	8	3
2910-01-107-7004	51	4	6220-01-148-4612	3	9
2940-01-107-9918	53	4	5975-01-151-5823	6	11
5305-01-109-1344	60	25	5355-01-154-5198	89	1
5305-01-109-1344	61	16	4930-01-154-9932	82	1
5305-01-109-6046	61	36	4930-01-154-9932	83	1
2530-01-110-1332	13	7	5305-01-155-4342	89	2
5365-01-110-7847	73	6	3040-01-155-5889	105	11
5305-01-110-7859	55	3	5340-01-161-2176	61	18
5305-01-111-9421	40	29	3040-01-167-2572	99	13
2530-01-113-1008	11	13	4730-01-167-8069	88	3
2530-01-113-1008	12	1	4930-01-167-8074	88	16
9905-01-113-1083	34	6	9905-01-167-8081	33	3
9905-01-113-1084	35	9	9905-01-167-8082	36	1
5310-01-114-0891	99	14	9905-01-167-8083	35	10
5310-01-114-0891	99	18	9905-01-167-8084	35	3
5306-01-114-0921	99	15	4730-01-167-8105	31	1
2510-01-114-3209	20	1	6680-01-167-8117	76	32
4820-01-114-3721	39	3	3040-01-167-8118	87	20
4820-01-114-3721	86	14	5340-01-167-8119	22	21

## CROSS-REFERENCE INDEXES

## NATIONAL STOCK NUMBER INDEX

STOCK NUMBER	FIGURE	ITEM	STOCK NUMBER	FIGURE	ITEM
4730-01-118-1995	86	13	4730-01-168-1507	79	11
4820-01-121-1533	30	9	5340-01-168-1553	27	16
5975-01-122-5738	23	44	2990-01-168-1554	57	6
4820-01-124-8894	93	2	2805-01-168-1557	12	12
3120-01-128-6495	47	11	5365-01-168-5417	46	10
5310-01-129-0176	66	5	3040-01-168-6844	88	13
5365-01-130-1133	65	9	2520-01-168-6845	87	25
5340-01-133-4044	4	27	4710-01-170-4938	96	9
5975-01-139-3599	6	17	4730-01-170-4973	96	10
5975-01-139-3600	6	3	5340-01-170-4999	96	8
5305-01-140-0588	102	5	4010-01-171-6044	31	11
5305-01-140-0588	103	5	5365-01-175-0320	88	2
5305-01-140-0588	104	5	5310-01-175-0321	88	10
5305-01-140-9118	31	8	5310-01-175-0322	88	9
5305-01-140-9118	62	1	5310-01-175-0323	88	12
5305-01-140-9118	107	5	5305-01-175-0324	88	5
5305-01-140-9118	108	2	3020-01-176-0828	46	11
5975-01-141-3262	6	7	5975-01-176-1392	79	12
5975-01-142-0712	6	39	5340-01-176-9420	22	5
5975-01-142-1363	6	32	2590-01-176-9555	32	14
2530-01-177-8551	10	11	2530-01-257-6443	8	1
3040-01-178-7109	27	12	5920-01-259-6483	96	7
5340-01-178-7362	13	1	2510-01-261-0531	30	1
5330-01-178-7428	32	15	2540-01-263-0095	32	16
2920-01-178-8902	62	10	5305-01-265-6080	7	7
6220-01-179-4324	2	2	5360-01-270-8610	22	3
5340-01-179-7518	27	2	3040-01-273-9242	61	9
5340-01-179-9844	22	30	2815-01-274-5874	38	1
5340-01-180-4853	22	29	5310-01-276-3342	61	22
5340-01-180-5338	4	10	4310-01-277-9104	77	5
3020-01-182-8924	62	8	5310-01-280-5796	24	65
5340-01-183-1423	75	26	5310-01-280-5796	32	11
5310-01-183-6854	13	6	5330-01-280-5827	13	2
4730-01-184-4883	92	28	6220-01-284-2709	2	8
5340-01-184-5835	75	38	5306-01-286-5426	30	12
5365-01-185-0483	88	11	5980-01-296-2791	1	5
5340-01-185-3554	75	28	6220-01-297-3217	2	7
5305-01-186-6968	99	12	5310-01-306-1624	31	9
3110-01-188-0733	87	19	4330-01-312-2797	83	13
2590-01-190-2673	19	14	5310-01-312-4959	34	9
4030-01-209-7478	31	39	5310-01-312-4959	35	13

## CROSS-REFERENCE INDEXES

## NATIONAL STOCK NUMBER INDEX

STOCK NUMBER	FIGURE	ITEM	STOCK NUMBER	FIGURE	ITEM
6140-01-210-1964	4	21	5365-01-316-3300	20	10
2530-01-217-8156	7	5	4720-01-321-6771	12	5
5340-01-218-3491	7	9	5305-01-325-8388	62	13
5315-01-220-6238	8	7	3010-01-330-4146	11	15
5315-01-220-6245	8	11	3010-01-330-4146	39	7
5310-01-220-7966	8	6	2590-01-330-4641	105	6
5360-01-220-9373	8	10	2590-01-330-4642	105	7
2815-01-228-4341	42	1	5306-01-337-6972	13	14
4730-01-236-0348	53	9	5306-01-337-6973	13	14
5340-01-239-0883	8	8	5340-01-338-5600	99	16
5330-01-239-0885	7	10	5340-01-341-3036	99	17
5310-01-239-0893	7	2	9905-01-344-3785	34	3
4710-01-240-9431	20	24	9905-01-344-3785	34	4
5360-01-241-6961	8	9	4710-01-346-7814	93	22
5310-01-244-4006	56	9	2920-01-359-0484	64	2
4030-01-245-4168	31	28	5306-01-362-2851	40	19
2590-01-246-7789	21	4	7690-01-368-2664	34	7
2510-01-248-2559	27	6	2920-01-368-9140	64	1
4320-01-248-7701	87	1	5340-01-371-0921	22	14
5975-01-249-6803	BULK		5340-01-371-0922	19	36
2990-01-250-0011	62	5	5340-01-371-1080	54	6
2590-01-250-0016	62	6	5340-01-371-1732	28	4
2590-01-250-0028	62	11	2540-01-371-4378	28	6
5325-01-251-2900	60	40	4710-01-372-1898	93	28
5325-01-251-2900	61	35	5340-01-372-6414	65	3
5305-01-256-5202	82	23	5305-01-373-0346	65	1
2610-01-373-7294	15	6	2590-01-385-9017	31	24
4930-01-377-3136	96	5	4730-01-386-8346	23	17
9905-01-379-5693	37	3	2805-01-388-0689	65	4
2530-01-383-2283	13	11	5340-01-390-1175	27	1
6220-01-384-0135	3	11	4330-01-393-5280	83	6
4710-01-384-0749	95	3	4330-01-393-5835	83	5
4710-01-384-1187	95	8	2530-01-397-7031	10	1
4710-01-384-1267	95	9	4730-01-400-3146	10	15
4730-01-384-6237	95	14	2530-01-411-5542	9	1
4710-01-384-6532	95	7	4330-30-393-5834	83	11

## CROSS-REFERENCE INDEXES

## FIGURE AND ITEM NUMBER INDEX

FIGURE	ITEM NO.	STOCK NUMBER	FISCM	PART NUMBER
BULK		4720-01-058-7213	19207	CPR104420-1
BULK		4720-01-014-4915	19207	CPR104420-2
BULK		4720-01-003-6706	19207	CPR104420-3
BULK		4720-01-009-9058	19207	CPR104420-4
BULK		6145-00-538-8219	81349	M13486-1-11
BULK		6145-00-705-6678	81349	M13486-1-7
BULK		6145-00-152-6499	81349	M13486/1-5
BULK		6145-00-538-8222	81349	M13486/1-9
BULK		4010-01-090-4931	19207	M83420/1-006
BULK		4010-00-958-0633	81348	RRC271TY2CL7-16
BULK		4720-01-009-9941	06853	247607
BULK		5340-01-098-2039	19207	27-W-924
BULK		5975-01-249-6803	19207	8360440
KITS		2590-00-138-8434	19207	11685993
KITS		5330-01-063-6295	44940	168-0199
KITS		4820-01-090-0874	76364	8621-J
KITS		4820-01-090-0877	76364	8621-N
KITS		4820-01-075-4403	76364	869-J
1	1	5310-00-833-8567	19207	8338567
1	2	5935-00-572-9180	19207	8338566
1	3		81349	M3976/1-2-R-28
1	3		19207	M3976/1-2-A-28
1	3		81349	M3976/2-2-A-24
1	3		81349	M3976/2-2-R-24
1	4	5330-00-353-0959	19207	7526509
1	5	5980-01-296-2791	19207	12360895-2
1	6	6220-00-752-5992	81349	MS35420-1
1	6	6220-00-752-5993	81349	MS35420-2
1	6	6220-00-299-7425	96906	MS35421-1
1	6	6220-00-299-7426	96906	MS35421-2
1	7	5305-00-477-0122	96906	MS51861-47C
1	8	5310-00-802-8544	96906	MS15795-709
2	1	6220-01-093-4439	19207	11614157
2	2	6220-01-179-4324	19207	11639535
2	3	5330-00-462-0907	19207	11639519-2
2	4	6240-00-044-6914	96906	MS35478-1683
2	5	6240-00-019-3093	96906	MS15570-623
2	6	2510-01-067-4717	19207	11639520
2	7	6220-01-297-3217	19207	12360870-2
2	8	6220-01-284-2709	19207	12360850-1
2	9	5330-01-065-6382	19207	11685921

## CROSS-REFERENCE INDEXES

## FIGURE AND ITEM NUMBER INDEX

FIGURE	ITEM NO.	STOCK NUMBER	FISCM	PART NUMBER
2	10	5310-00-637-9541	96906	MS35338-46
2	11	5305-00-115-9526	80204	B1821BH038C075D
3	1	5999-00-926-3144	96906	MS27148-3
3	2	5310-00-656-0067	19207	8724497
3	3	5935-00-691-5591	19207	8724495
3	4	4730-00-142-3076	81343	8-6 120102BA
3	5	4730-00-054-2571	81343	8 120115B
3	6		19207	12275279
3	7	5305-00-984-6195	96906	MS35206-247
3	8	5310-00-941-6019	96906	MS21083-N08
3	9	6220-01-148-4612	19207	12275259
3	10	5330-00-897-5859	13226	52
3	11	6220-01-384-0135	13226	51-122
3	12	6240-00-155-8717	80204	67
4	1		19207	12356112-1
4	2		96906	RM9731
4	3	9905-00-893-3570	81349	M43436/1-3
4	4		19207	12356112-1-52
4	5		19207	12356113-3
4	6	5940-00-557-4338	96906	MS25036-125
4	7	9905-00-841-4445	81349	M43436/1-2
4	8		19207	12356113-3-37
4	9	5940-00-114-1311	96906	MS25036-124
4	10	5340-01-180-5338	19207	12267004
4	11		96906	MS35425-42
4	12	5310-00-080-6004	96906	MS27183-14
4	13	5310-00-851-2682	96906	MS35691-17
4	14	6160-01-144-1541	19207	12267002
4	15	5306-01-059-0103	19207	11670949
4	16		19207	12356113-2
4	17	5940-00-114-1311	96906	MS25036-124
4	18	9905-00-841-4445	81349	M43436/1-2
4	19		19207	12356113-2-40
4	20	5940-00-557-4338	96906	MS25036-125
4	21	6140-01-210-1964	96906	MS52149-1
4	22		19207	12356113-1
4	23	5940-00-114-1311	96906	MS25036-124
4	24	9905-00-841-4445	81349	M43436/1-2
4	25		19207	12356113-1-43
4	26	5940-00-557-4338	96906	MS25036-125

## CROSS-REFERENCE INDEXES

## FIGURE AND ITEM NUMBER INDEX

FIGURE	ITEM NO.	STOCK NUMBER	FISCM	PART NUMBER
4	27	5340-01-133-4044	19207	7057332-4
4	28	5310-00-637-9541	96906	MS35338-46
4	29	5305-00-269-3206	96906	MS90725-55
4	30	5310-00-959-1488	96906	MS51922-21
4	31	5310-00-595-7237	96906	MS35333-42
4	32	5305-00-269-2803	96906	MS90726-60
4	33		19207	12356112-2
4	34		96906	RM9731
4	35	9905-00-841-4445	81349	M43436/1-2
4	36		19207	12356112-2-50
4	37	5940-00-549-6583	96906	MS75004-2
4	38	5995-00-866-5291	96906	MS35915-8
4	39	5940-00-549-6581	96906	MS75004-1
4	40	5995-00-828-8683	96906	MS35915-11
5	1		19207	12356114
5	2	5935-00-572-9180	19207	8338566
5	3	5310-00-833-8567	19207	8338567
5	4	5999-00-057-2929	96906	MS27148-2
5	5	9905-00-752-4649	81349	M43436/1-1
5	6	5940-00-399-6676	19207	8338564
5	7	5970-00-833-8562	19207	8338562
5	8	5935-00-833-8561	19207	8338561
5	9		19207	12356114-483
5	10		19207	12275208
5	11	9905-00-752-4649	81349	M43436/1-1
5	12	5935-00-572-9180	19207	8338566
5	13	5310-00-833-8567	19207	8338567
5	14	5999-00-057-2929	19204	572929
5	15	5940-00-399-6676	19207	8338564
5	16	5970-00-833-8562	19207	8338562
5	17	5935-00-833-8561	19207	8338561
5	18		19207	12275208-15 1/2
5	19		19207	12275201
5	20	5935-00-833-8561	19207	8338561
5	21	5970-00-833-8562	19207	8338562
5	22	5940-00-399-6676	19207	8338564
5	23	9905-00-752-4649	81349	M43436/1-1
5	24		19207	12275201-673
5	25		19207	12275203
5	26	5935-00-572-9180	19207	8338566
5	27	5310-00-833-8567	19207	8338567

## CROSS-REFERENCE INDEXES

## FIGURE AND ITEM NUMBER INDEX

FIGURE	ITEM NO.	STOCK NUMBER	FISCM	PART NUMBER
5	28	5999-00-057-2929	19204	572929
5	29		19207	12275203-131
5	30	9905-00-752-4649	81349	M43436/1-1
5	31	5940-00-399-6676	19207	8338564
5	32	5970-00-833-8562	19207	8338562
5	33	5935-00-833-8561	19207	8338561
5	34		19207	12275204
5	35	9905-00-752-4649	81349	M43436/1-1
5	36	5935-00-572-9180	19207	8338566
5	37	5310-00-833-8567	19207	8338567
5	38	5999-00-057-2929	19204	572929
5	39	5940-00-399-6676	19207	8338564
5	40	5970-00-833-8562	19207	8338562
5	41	5935-00-833-8561	19207	8338561
5	42		19207	12275204-21
5	43		19207	12356095
5	44	5935-00-833-8561	19207	8338561
5	45	5970-00-833-8562	19207	8338562
5	46	5940-00-399-6676	19207	8338564
5	47	6145-00-152-6499	19207	12356095-132
5	48	9905-00-752-4649	81349	M43436/1-1
5	49	5999-00-925-6495	96906	MS27148-1
5	50	5310-00-595-7044	19207	8338573
5	51	5935-00-695-9077	19207	8338572
5	52	6150-01-076-9333	19207	12275207
5	53	5935-00-833-8561	19207	8338561
5	54	5970-00-833-8562	19207	8338562
5	55	5940-00-399-6676	19207	8338564
5	56	9905-00-752-4649	81349	M43436/1-1
5	57		19207	12275207-27
5	58		19207	12275202
5	59	9905-00-752-4649	81349	M43436/1-1
5	60		19207	12275202-139
5	61	5935-00-572-9180	19207	8338566
5	62	5310-00-833-8567	19207	8338567
5	63	5999-00-057-2929	96906	MS27148-2
5	64	5940-00-399-6676	19207	8338564
5	65	5970-00-833-8562	19207	8338562
5	66	5935-00-833-8561	19207	8338561
5	67		19207	12275206
5	68	9905-00-752-4649	81349	M43436/1-1



## CROSS-REFERENCE INDEXES

## FIGURE AND ITEM NUMBER INDEX

FIGURE	ITEM NO.	STOCK NUMBER	FISCM	PART NUMBER
5	69		19207	12275206-167 3/4
5	70	5935-00-833-8561	19207	8338561
5	71	5970-00-833-8562	19207	8338562
5	72	5940-00-399-6676	19207	8338564
5	73		19207	12275205
5	74	5935-00-572-9180	19207	8338566
5	75	5310-00-833-8567	19207	8338567
5	76	5999-00-057-2929	19204	572929
5	77	9905-00-752-4649	81349	M43436/1-1
5	78	5940-00-399-6676	19207	8338564
5	79	5970-00-833-8562	19207	8338562
5	80	5935-00-833-8561	19207	8338561
5	81		19207	12275205-32
5	82	5995-00-757-2753	19207	8360412
5	83	5935-00-572-9180	19207	8338566
5	84	5310-00-833-8567	19207	8338567
5	85	5999-00-057-2929	19204	572929
5	86	9905-01-013-8723	81349	M43436/3-1
5	87	5940-00-143-4780	96906	MS25036-108
5	88	5940-00-399-6676	19207	8338564
5	89	5970-00-833-8562	19207	8338562
5	90	5935-00-833-8561	19207	8338561
5	91	5310-00-393-6685	19207	7723309
5	92	5365-00-090-5426	19207	7722333
5	93	5935-00-846-3883	96906	MS75021-1
5	94	6145-00-152-6499	19207	8360412-90
6	1	5975-00-179-0098	59730	5121
6	2	5330-01-066-2492	19207	11685920
6	3	5975-01-139-3600	19207	11685911
6	4	5305-00-477-0122	96906	MS51861-47C
6	5	5975-01-091-7849	19207	10959867
6	6	5330-01-067-7066	19207	11685964
6	7	5975-01-141-3262	19207	11685903
6	8	5975-01-142-2176	19207	12267098-2
6	9	5975-01-088-6004	19207	11612072
6	10	5975-01-147-0325	19207	12267098-1
6	11	5975-01-151-5823	19207	12267096
6	12	5975-00-661-1004	03743	95T125
6	13		19207	12275524-3
6	14	5975-01-088-6020	19207	10359788
6	15		19207	12461879

## CROSS-REFERENCE INDEXES

## FIGURE AND ITEM NUMBER INDEX

FIGURE	ITEM NO.	STOCK NUMBER	FISCM	PART NUMBER
6	16	5330-01-070-4850	19207	11685919
6	17	5975-01-139-3599	19207	11685904
6	18	5310-00-809-4058	96906	MS27183-10
6	19	5310-00-582-5965	96906	MS35338-44
6	20	5305-00-068-0508	80204	B1821BH025C075N
6	21		81348	8-8 140138SA
6	22		19207	12275524-4
6	23		19207	12275521
6	24	5975-01-142-2927	19207	12267094
6	25	5306-01-067-5173	19207	11685908
6	26	5310-00-088-1251	96906	MS51922-1
6	27	5305-00-993-2461	96906	MS35207-281
6	28	5310-00-902-6676	96906	MS21083-N3
6	29	5330-01-065-6381	19207	11685962
6	30	5975-01-142-2926	19207	12267099
6	31		96906	MS51847-16
6	32	5975-01-142-1363	19207	12267039
6	33	5935-00-773-1428	19207	7731428
6	34	5330-00-784-0749	19207	8681826
6	35		19207	12275524-2
6	36	5305-00-989-7435	96906	MS35207-264
6	37	5340-01-145-3211	19207	11685910
6	38		19207	12275524-1
6	39	5975-01-142-0712	19207	12267095
6	40	5310-00-045-3296	96906	MS35338-43
7	1		37558	10473BSA
7	2	5310-01-239-0893	62707	M10HN102
7	3	5310-00-620-2486	56697	A150034
7	4	5310-01-043-0596	62707	M10HN101
7	5	2530-01-217-8156	62707	M16WB100
7	6	4730-00-172-0034	96906	MS15003-6
7	7	5305-01-265-6080	62707	M10HM115
7	8		62707	K25AX700-1
7	9	5340-01-218-3491	62707	M16WH113X
7	10	5330-01-239-0885	62707	M16HH100
7	11	3120-00-304-9074	62707	M16HD100
7	12	5365-01-061-0710	62707	38038
7	13	2530-00-703-2715	62707	M16WK102-17
7	13	6940-00-467-1012	62707	M16WK103-17
8	1	2530-01-257-6443	62707	M16WN121X

## CROSS-REFERENCE INDEXES

## FIGURE AND ITEM NUMBER INDEX

FIGURE	ITEM NO.	STOCK NUMBER	FISCM	PART NUMBER
8	2	5320-01-020-0703	62707	M10HM160
8	3	2530-01-148-2795	62707	M16SW132-X
8	4	2530-00-706-6614	89346	93931R96
8	5	5365-01-062-1009	62707	31624
8	6	5310-01-220-7966	62707	M10HN103
8	7	5315-01-220-6238	62707	M10HP102
8	8	5340-01-239-0883	62707	M16WJ102
8	9	5360-01-241-6961	62707	M16WJ100
8	10	5360-01-220-9373	62707	M16WJ103
8	11	5315-01-220-6245	62707	M16WJ104
9	1	2530-01-411-5542	06853	065344
10	1	2530-01-397-7031	06853	107158
10	2		06853	200235
10	3	5315-00-839-5822	96906	MS24665-353
10	4		06853	298469
10	5	5315-00-842-3044	96906	MS24665-283
10	6		06853	298534
10	7		06853	111009
10	8		19207	5165104
10	9	5310-00-820-6653	12603	23E10
10	10	5310-00-763-8920	96906	MS51967-20
10	11	2530-01-177-8551	95019	M16WR101
10	12	2530-01-084-6975	50153	11M012
10	13	2530-01-095-3561	50153	11M011
10	14	5310-00-835-2037	96906	MS35691-53
10	15	4730-01-400-3146	06853	291452
11	1	4730-00-289-0155	81343	6-6 120202BA
11	2	4730-01-079-8821	19207	CPR102321-1
11	3	4730-00-293-7108	16662	AC2511
11	4	4730-00-555-0592	96906	MS20913-3S
11	5	2530-01-061-5723	19207	12267070
11	6	4730-00-222-1838	96906	MS51846-39
11	7	4730-00-231-3906	88044	AN915-3
11	8	4820-00-728-7467	04741	25-C-2226
11	9	4730-00-930-6354	96906	MS39191-3
11	10	4730-00-221-2140	96906	MS20913-6S
11	11	4730-00-196-1505	96906	MS51953-101
11	12		19207	N4304AC
11	13	2530-01-113-1008	19207	11669579
11	14	4730-00-142-3075	81343	6-2 120102BA
11	15	3010-01-330-4146	19207	8681763

## CROSS-REFERENCE INDEXES

## FIGURE AND ITEM NUMBER INDEX

FIGURE	ITEM NO.	STOCK NUMBER	FISCM	PART NUMBER
11	16	4820-00-242-4064	19207	8376442
11	17	4730-00-808-6814	15434	C0505027400
11	18	2530-01-098-5123	19207	12275337
11	19	9905-00-999-7370	96906	MS53007-1
11	20	9905-00-999-7369	96906	MS53007-2
11	21	4730-00-270-4616	81495	S-738-19
11	22	5325-00-276-6040	96906	MS35489-98
11	23	5340-01-065-9688	19207	11670765-1
11	24		19207	12436779-9
11	25		19207	12436779-13
11	26	4730-00-287-1604	81343	6-2 120202BA
11	27		19207	12267010-1
11	28	5325-00-290-0074	96906	1MS35489-109
11	29		19207	12267006
11	30	5305-00-543-2419	80204	B1821BH038C113N
11	31	5310-00-809-4061	96906	MS27183-15
11	32	5310-00-087-4652	96906	MS51922-17
11	33	4820-00-276-9041	93061	DC604-6
11	34		19207	12275493-3
11	35	5975-00-985-6630	96906	MS3367-3-0
11	36	4730-00-595-0083	79146	MS35746-1
11	37	5330-00-090-2128	06853	213630
11	38	5325-00-174-9328	96906	MS35489-114
11	39	2530-00-137-9235	19207	7411021
11	40		19207	12436779-5
11	41		19207	12436779-11
11	42		19207	12436779-8
11	43		19207	12436779-7
11	44		19207	12436779-10
11	45		19207	12436779-12
11	46	4730-00-069-1187	81343	6-4 120202BA(LON G NUT)
12	1	2530-01-113-1008	19207	11669579
12	2	4730-00-293-7108	16662	AC2511
12	3	5975-00-985-6630	96906	MS3367-3-0
12	4	4730-00-253-4413	19207	111316
12	5	4720-01-321-6771	19207	12275323-1
12	6	4730-00-270-4616	81495	S-738-19
12	7	4730-01-079-8821	19207	CPR102321-1
12	8		19207	12436779-6
12	9	5310-00-984-3806	96906	MS51922-9

## CROSS-REFERENCE INDEXES

## FIGURE AND ITEM NUMBER INDEX

FIGURE	ITEM NO.	STOCK NUMBER	FISCM	PART NUMBER
12	10	5310-00-087-7493	96906	MS27183-13
12	11	5306-00-226-4828	80204	B1821BH031C113N
12	12	2805-01-168-1557	19207	12275507
12	13	4730-00-289-0155	81343	6-6 120202BA
12	14	4720-01-089-6151	19207	12275323
12	15	4730-00-270-4616	81343	6-6 120102BA
12	16	4730-00-069-1187	81343	6-4 100202BA
12	17		19207	12436779-3
12	18	4730-00-511-1677	04741	217709
12	19	5340-01-065-9688	19207	11670765-1
13	1	5340-01-178-7362	56697	304106
13	2	5330-01-280-5827	62707	M10HG115
13	3	3110-00-100-0663	62707	M10HB106
13	4	3110-00-100-0332	60038	632
13	5	5310-01-042-1006	62707	500371-8
13	6	5310-01-183-6854	62707	500361-8
13	7	2530-01-110-1332	62707	M16WA100
13	8	5330-00-933-4198	62707	M10HH124-X
13	9	3110-00-100-0683	82646	749
13	10	3110-00-100-0337	26385	742
13	11	2530-01-383-2283	62707	K25HU105
13	12	5310-00-880-2004	96906	MS51983-3
13	12	5310-00-880-2005	96906	MS51983-4
13	13	5340-00-330-8254	09386	10708
13	13	5310-00-572-0218	09386	10709
13	14	5306-01-337-6972	62707	M10HM102
13	14	5306-01-337-6973	62707	M10HM103
13	15	5306-00-226-4823	80204	B1821BH031C056N
13	16	5310-00-407-9566	96906	MS35338-45
14	1	2530-00-603-5768	19207	7388820
14	2	2530-00-738-9493	09386	65950
14	3	2530-00-738-9061	96906	MS53045-3
15	1	2640-00-060-3550	81336	910-08-2168-500
15	2	2640-00-244-0442	17875	347
15	3	4820-00-476-6412	17875	100HA
15	4	2610-00-051-9450	81348	11.00-20/TR78A/O N CENTER
15	5	2640-00-158-5617	73808	20R
15	6	2610-01-373-7294	19207	GP3STYLXTYRBCLA/ T/11.00-R20/H/TB
16	1	5310-00-269-4040	96906	MS51922-49

## CROSS-REFERENCE INDEXES

## FIGURE AND ITEM NUMBER INDEX

FIGURE	ITEM NO.	STOCK NUMBER	FISCM	PART NUMBER
16	2		88044	AN960C1016
16	3	5305-00-151-6158	96906	MS24667-88
16	4		19207	12406421
17	1	5310-00-017-9721	19207	7418892
17	2	2510-01-065-7603	19207	11670924
18	1	2510-00-741-7585	19207	7417585
18	2	5340-00-182-5359	19207	7531424
18	3	5306-00-226-4837	80204	B1821BH031C300N
18	4	4010-01-066-2529	19207	7979236
18	5		81348	RRC271TY1CL5STY1
18	6	5305-00-269-3241	80204	B1821BH038F175N
18	7	5310-00-061-1258	96906	MS45904-76
18	8	5310-00-959-1488	96906	MS51922-21
18	9	5310-00-880-7744	96906	MS51967-5
18	10	5310-00-087-7493	96906	MS27183-13
19	1	2590-00-177-9992	19207	11625119
19	2	5340-01-061-2943	80837	8984
19	3	3020-01-060-8945	80837	J-5311-1
19	4	5310-01-060-7259	24234	723001
19	5	5315-00-515-0495	80837	J-3237
19	6	3020-01-060-8946	78257	J-5312-1
19	7	3120-01-060-9315	80837	J-5313
19	8		04636	1102-A2
19	9	5340-01-061-9023	80837	J4928-1
19	10		04636	1904-A14
19	11		80837	6880-51-1
19	12	7690-01-064-6477	19207	11625139
19	13	5330-01-076-9863	80837	6880-69
19	14	2590-01-190-2673	24234	6880-43-52
19	15	9905-01-062-1165	80837	J-4726
19	16	5305-00-253-5628	96906	MS21318-52
19	17		80837	1453-A1
19	18	5315-00-172-9994	80837	1453-A40
19	19		04636	6880-17
19	20	5310-00-220-6848	80837	J1219
19	21	2990-01-063-8144	80837	6880-113
19	22	5305-00-269-3217	96906	MS90725-67
19	23	5340-01-072-3613	93749	11685957
19	24	5310-00-087-4652	96906	MS51922-17
19	25	5340-01-078-5758	19207	11685959
19	26	5305-00-269-3218	96906	MS90725-68

## CROSS-REFERENCE INDEXES

## FIGURE AND ITEM NUMBER INDEX

FIGURE	ITEM NO.	STOCK NUMBER	FISCM	PART NUMBER
19	27	3010-00-117-3413	19207	11625431
19	28	5305-00-727-2283	96906	MS90727-162
19	29	5310-00-823-8803	96906	MS27183-21
19	30	5310-00-225-6408	96906	MS51922-53
19	31	3010-01-048-2809	19207	11625128
19	32	5310-00-080-6004	96906	MS27183-14
19	33	5310-00-087-4652	96906	MS51922-17
19	34	3010-01-062-7588	19207	11625125
19	35	3040-01-064-8864	19207	11670869
19	36	5340-01-371-0922	19207	11670870
19	37	2590-01-065-6627	23705	11670871
19	37		99411	CG-1511-01
19	38	5315-00-903-4322	96906	MS16562-82
19	39	2590-01-070-5968	19207	11625085
19	40	5310-01-049-4072	19207	11625086
20	1	2510-01-114-3209	92967	9999-00
20	2	5305-00-726-2552	96906	MS90727-165
20	3		92967	10476-01
20	4	5310-01-098-7827	92967	841-00
20	5	5310-01-098-7247	92967	895-00
20	6	5306-01-098-7198	92967	9639-03
20	7	2510-01-101-2559	92967	9640-00
20	8	2510-01-100-9271	92967	10712-00
20	9	2520-01-101-0935	92967	891-00
20	10	5365-01-316-3300	92967	11357-00
20	11	2520-01-101-2551	92967	898-00
20	12	5310-01-098-7236	92967	836-00
20	13	5310-01-098-7246	92967	837-00
20	14	5306-01-098-7197	92967	10060-01
20	15	5310-01-099-6539	92967	37-03
20	16	5310-01-098-7244	92967	10273-00
20	17	2510-01-100-9270	92967	9934-02
20	18	2510-01-101-2890	92967	10608-00
20	19	2590-01-100-9001	92967	814-00
20	20	2510-01-100-7167	92967	9937-00
20	21	5305-00-726-2551	96906	MS90727-164
20	22	5310-00-225-6408	96906	MS51922-53
20	23	5305-00-940-8069	96906	MS90727-197
20	24	4710-01-240-9431	92967	B893-02
20	25	5310-01-098-7245	92967	817-00
21	1	5305-00-068-0515	80204	B1821BH025F100N

## CROSS-REFERENCE INDEXES

## FIGURE AND ITEM NUMBER INDEX

FIGURE	ITEM NO.	STOCK NUMBER	FISCM	PART NUMBER
21	2	5310-00-582-5965	96906	MS35338-44
21	3	5310-00-768-0319	96906	MS51968-2
21	4	2590-01-246-7789	19207	10959858
21	5	2540-01-041-0708	19207	10959859
22	1		19207	12461875
22	2	4030-00-948-7315	96906	MS87006-33
22	3	5360-01-270-8610	96906	MS24586-C227
22	4		19207	12275499-1
22	5	5340-01-176-9420	19207	12275440
22	6		19207	12267056-2
22	7		19207	7418971-1
22	8		19207	12267056-1
22	9	5310-00-959-1488	96906	MS51922-21
22	10	5310-00-080-6004	96906	MS27183-14
22	11	5365-01-057-1204	19207	11671002
22	12	5310-00-167-0768	88044	AN970-6
22	13		19207	12275308-2
22	14	5340-01-371-0921	19207	11670883-2
22	15	5305-00-068-0502	96906	MS90725-6
22	16	5310-00-809-4058	96906	MS27183-10
22	17	5310-00-088-1251	96906	MS51922-1
22	18		81349	M43770/12-MIZE2
22	19		19207	12275516-2
22	20		19207	12275512
22	21	5340-01-167-8119	19207	12275514
22	22	5310-00-809-8546	96906	MS27183-8
22	23	5305-00-989-7435	96906	MS35207-264
22	24	5305-00-044-4153	96906	MS90725-109
22	25	5310-00-902-6676	96906	MS21083N3
22	26		19207	12275549
22	27	5310-00-809-5997	96906	MS27183-17
22	28	5310-00-225-6993	A6906	MS51922-33
22	29	5340-01-180-4853	19207	12275513
22	30	5340-01-179-9844	19207	12275511
23	1	4930-01-096-3448	19207	11668040-3
23	2	5305-01-067-9637	82366	67-50361
23	3	5310-00-809-4061	96906	MS27183-15
23	4	3120-00-119-7812	82366	1-128229
23	5	5305-01-063-4979	82366	65-50361
23	6		82366	1-222172



## CROSS-REFERENCE INDEXES

## FIGURE AND ITEM NUMBER INDEX

FIGURE	ITEM NO.	STOCK NUMBER	FISCM	PART NUMBER
23	7		60145	7-313601
23	8	5310-01-004-7933	82366	15-50641
23	9	5310-01-061-7985	82366	3-50301
23	10	3120-01-078-2221	60145	1-118692
23	11		60145	17-222290
23	12		82366	12-222166
23	13	5310-00-997-1888	82366	1-50301
23	14	5310-01-066-1822	82366	13-50641
23	15	5305-01-062-3149	82366	2-128503
23	16	5310-01-062-1013	82366	14-50641
23	17	4730-01-386-8346	60145	8-224382
23	18		60145	227-53910
23	19		60145	8-312270
23	20		60145	4-224802
23	21	5305-01-078-2010	60145	530-50031
23	22	5310-01-076-3052	82366	27-50761
23	23		60145	1-129447
23	24		60145	2-128230
23	25		82366	314846-1
23	26	3020-01-053-0641	60145	5-312306
23	27	4730-00-118-1725	82366	1-222168
23	28	5940-00-644-8648	82366	1-128385
23	29	5940-00-271-9504	74829	RA121961-1XPTSAU 70
23	30	5305-01-064-8662	82366	470-50001
23	31		60145	1-312265
23	32	5910-00-835-2734	81349	CTM104VAJ
23	33		82366	403-50001
23	34		60145	1-128387
23	35	5305-01-063-2294	82366	29-50181
23	36		82366	222442-1
23	37	5305-01-062-1444	82366	82-50721
23	38	4730-00-118-1728	82366	1-222173
23	39		82366	102-P-50
23	40	5305-01-078-2010	60145	530-50031
23	41	5305-01-031-9723	82366	T009052161
23	42		60145	5-222401
23	43		60145	5-312320
23	44	5975-01-122-5738	82366	11-51850
23	45	5310-01-063-0859	60145	3-50211
23	46	5310-01-063-0473	82366	3-130390

## CROSS-REFERENCE INDEXES

## FIGURE AND ITEM NUMBER INDEX

FIGURE	ITEM NO.	STOCK NUMBER	FISCM	PART NUMBER
23	47		60145	1-223216
23	48		82366	1-222407
23	49	5310-00-575-6782	05875	10125602
23	50	5305-01-063-5021	82366	51-50721
23	51	3020-00-125-6517	82366	1-128215
23	52		60145	223472-1
23	53	5945-01-063-2506	82366	1-312390
23	54	5930-01-091-1314	60145	1-221945
23	55	5340-00-405-0113	82366	222156-1
23	56		82366	C00950114
23	57		82366	1-223437
23	58	4730-00-202-6493	96906	MS14315-18X
23	59		60145	313-543-3
23	60	4930-00-407-0538	60145	222150-3
23	61	5310-00-959-1488	96906	MS51922-21
23	62	5310-00-080-6004	96906	MS27183-14
23	63	5305-00-269-2803	96906	MS90726-60
23	64		82366	2-222276
24	1		19207	12395354-3
24	2		19207	12395375-2
24	3		19207	12395382-2
24	4		19207	12395355
24	5		19207	12395380
24	6		19207	12395356
24	7	5310-00-809-4061	96906	MS27183-15
24	8	5310-00-732-0558	96906	MS51967-8
24	9	5310-00-637-9541	96906	MS35338-46
24	10	5305-00-115-9526	96906	MS90725-58
24	11	5305-00-269-3211	96906	MS90725-60
24	12		19207	12395379
24	13	4730-00-202-6493	96906	MS14315-18X
24	14		19207	12395381-2
24	15	5330-00-641-3407	96906	MS28775-224
24	16	5340-00-405-0113	19207	12395385
24	17		19207	12395396-1
24	18		19207	12395363
24	19		96906	MS16624-1087
24	20		96906	MS16562-65
24	21		19207	12395364
24	22		19207	12395362
24	23		19207	12395365

## CROSS-REFERENCE INDEXES

## FIGURE AND ITEM NUMBER INDEX

FIGURE	ITEM NO.	STOCK NUMBER	FISCM	PART NUMBER
24	24		19207	12395366
24	25	4730-00-050-4208	19207	MS15003-1
24	26	5305-00-269-3213	96906	MS90725-62
24	27	5305-00-269-3216	96906	MS90725-66
24	28	4730-00-050-4208	19207	MS15003-1
24	29		19207	12395376
24	30		19207	12395377
24	31		19207	12395357
24	32		19207	12395359
24	33		19207	12395378
24	34	5305-00-723-9387	96906	MS51963-63
24	35		19207	12395412-1
24	36	5305-00-071-1318	96906	MS51957-83
24	37	5310-00-177-1156	88044	AN961-416T
24	38	5310-00-933-8121	96906	MS35338-139
24	39		19207	12395411
24	40		19207	12395388
24	41		96906	MS14315-10
24	42	5940-00-143-4777	96906	MS25036-157
24	43		30335	P565X008
24	44		96906	MS35649-2235
24	45	5910-00-284-8877	81349	MIL-C-55514/1
24	46		19207	12395389
24	47	5310-00-407-9566	96906	MS35338-45
24	48	5306-00-225-8499	96906	MS90725-34
24	49		19207	12395371
24	50	5305-00-115-9526	96906	MS90725-58
24	51	5310-00-543-2705	96906	MS35338-27
24	52		19207	12395372
24	53		19207	12395373
24	54		19207	12395374
24	55		19207	12395369
24	56		19207	12395368
24	57		19207	12395381-4
24	58	5310-00-627-6128	96906	MS35335-35
24	59	5305-00-984-5691	96906	MS35206-311
24	60	5315-00-900-7247	96906	MS16562-160
24	61		19207	12395370
24	62		19207	12395383
24	63		19207	12395384

## CROSS-REFERENCE INDEXES

## FIGURE AND ITEM NUMBER INDEX

FIGURE	ITEM NO.	STOCK NUMBER	FISCM	PART NUMBER
24	64		19207	12395386
24	65	5310-01-280-5796	96906	MS27183-57
24	66	5305-00-984-5689	96906	MS35206-309
25	1	2540-00-930-5303	19207	10959979
25	2	5999-00-220-9759	76545	21C-MARKED-MINUS
25	3	5305-00-269-3234	96906	MS90727-58
25	4	5310-00-061-1258	96906	MS45904-76
25	5	5310-00-959-1488	96906	MS51922-21
26	1	5305-00-726-2550	96906	MS90727-163
26	2		19207	11685932
26	3	5310-00-225-6408	96906	MS51922-53
26	4	5975-01-062-1435	19207	12267031
26	5	5306-00-226-4825	96906	MS90728-32
26	6	5305-00-726-2543	96906	MS90727-160
26	7	5310-00-809-3078	96906	MS27183-11
26	8	5310-00-984-3806	96906	MS51922-9
27	1	5340-01-390-1175	19207	12275467
27	2	5340-01-179-7518	19207	12275464
27	3	5305-00-989-7435	19207	7521550
27	4	5310-00-809-8546	96906	MS27183-8
27	5	5310-00-902-6676	96906	MS21083N3
27	6	2510-01-248-2559	19207	12275460
27	7	5305-00-995-3444	96906	MS35207-266
27	8		19207	123856043
27	9	5305-00-068-0502	96906	MS90725-6
27	10	5310-00-984-3806	96906	MS51922-9
27	11	5310-00-081-4219	96906	MS27183-12
27	12	3040-01-178-7109	27996	12275469
27	13	5310-00-809-4058	96906	MS27183-10
27	14	5310-00-088-1251	96906	MS51922-1
27	15		19207	12275450
27	16	5340-01-168-1553	19207	12275463
27	17	5306-00-225-8499	96906	MS90725-34
27	18		96906	12275361
27	19		19207	12275548
28	1		19207	11670852
28	2		19207	11670858
28	3	5305-00-269-2803	96906	MS90726-60
28	4	5340-01-371-1732	19207	11670873
28	5	5305-00-726-2550	96906	MS90726-163
28	6	2540-01-371-4378	19207	11670855

## CROSS-REFERENCE INDEXES

## FIGURE AND ITEM NUMBER INDEX

FIGURE	ITEM NO.	STOCK NUMBER	FISCM	PART NUMBER
28	7	5310-00-823-8803	96906	MS27183-21
28	8	5310-00-225-6408	96906	MS51922-53
28	9	5310-00-959-1488	96906	MS51922-21
28	10	4030-00-948-7315	96906	MS87006-33
28	11	5305-00-269-2803	96906	MS90726-60
28	12	5310-00-959-1488	96906	MS51922-21
28	13	5310-00-984-3807	96906	MS51922-13
28	14	5306-00-225-9089	96906	MS90726-34
28	15	5340-00-492-2313	94222	37-10-071-10
28	16	5305-00-889-3000	96906	MS35206-230
28	17	5310-00-905-8451	96906	MS21083N06
29	1		19207	11670956
29	2	5306-00-225-8499	96906	MS90725-34
29	3	5310-00-959-1488	96906	MS51922-21
29	4	5310-00-081-4219	96906	MS27183-12
29	5	5310-00-984-3806	96906	MS51922-9
29	6		19207	11670954
29	7		19207	11670961
29	8	5306-00-226-4825	80204	B1821BH031C075N
29	9		19207	12267018
29	10	5305-00-726-2550	96906	MS90726-163
29	11		19207	11670933
29	12		19207	11670982
29	13	5310-00-225-6408	96906	MS51922-53
29	14	5310-00-809-5998	96906	MS27183-18
29	15	5310-00-877-5795	96906	MS21044-N8
29	16		19207	12275431
29	17	5310-00-087-4652	96906	MS51922-17
29	18	4730-00-196-1490	96906	MS51953-56
29	19	5305-00-989-7434	96906	MS35207-263
29	20	5340-00-922-6301	96906	MS21333-79
29	21	5310-00-902-6676	96906	MS21083N3
29	22	5340-00-702-2848	96906	MS21333-128
29	23	5305-00-781-3927	80204	B1821BH038C350N
29	24	5305-00-068-0510	80204	B1821BH038C100N
29	25	5305-00-115-9526	80204	B1821BH038C075D
29	26		19207	11670963
29	27	5305-00-269-2803	96906	MS90726-60
29	28	5310-00-087-7493	96906	MS27183-13
29	29	5305-00-727-2283	96906	MS90727-162
29	30	5305-00-719-5219	96906	MS90727-111

## CROSS-REFERENCE INDEXES

## FIGURE AND ITEM NUMBER INDEX

FIGURE	ITEM NO.	STOCK NUMBER	FISCM	PART NUMBER
29	31		19207	12275424
29	32		19207	12275423
30	1	2510-01-261-0531	13226	FVA-9463-CXB-262
30	2		13226	3029SL
30	3	5310-00-110-2667	19207	7739810
30	4	5310-01-077-4452	13226	9Q5809
30	5	5340-00-168-2184	19207	11611931
30	6		13226	9Q5853
30	7	5330-01-024-2311	13226	3119-BN
30	8	2590-01-061-8786	13226	8046-AL
30	9	4820-01-121-1533	99161	V-6238-AL
30	10		99161	6367SL
30	11	5330-00-168-2180	19207	11611929
30	12	5306-01-286-5426	13226	3139SL
30	13	5360-01-077-9428	13226	3129-CP
30	14	4030-00-948-7315	96906	MS87006-33
31	1	4730-01-167-8105	19207	10871852-3
31	2		19207	12275495-1
31	3		19207	12275495-2
31	4		19207	12356121
31	5	5310-00-088-1251	96906	MS51922-1
31	6	5310-00-809-4058	96906	MS27183-10
31	7	5310-00-732-0558	96906	MS51967-8
31	8	5305-01-140-9118	80204	B1821BH038C088N
31	9	5310-01-306-1624	96906	MS27183-58
31	10		19207	12440432
31	11	4010-01-171-6044	19207	12270017-3
31	12	5315-01-081-2618	96906	MS17986C830
31	13	5305-00-782-9489	80204	B1821BH038C200N
31	14	5310-00-080-6004	96906	MS27183-14
31	15		38230	U-52-01-98
31	16	5305-00-068-0511	80204	B1821BH038C125N
31	17	5310-00-225-6993	A6906	MS51922-33
31	18	5310-00-637-9541	96906	MS35338-46
31	19	5305-00-071-2509	80204	B1821BH025C150N
31	20	5310-00-285-8124	96906	MS27183-50
31	21		19207	12440427
31	22	5310-00-582-5965	96906	MS35338-44
31	23	5310-00-761-6882	96906	iMS51967-2
31	24	2590-01-385-9017	19207	12275479

## CROSS-REFERENCE INDEXES

## FIGURE AND ITEM NUMBER INDEX

FIGURE	ITEM NO.	STOCK NUMBER	FISCM	PART NUMBER
31	25	5310-00-087-4652	96906	MS51922-17
31	26		80204	B1821BH038300N
31	27		19207	11669139-3
31	28	4030-01-245-4168	96906	MS51844-65
31	29	4010-00-222-4490	81349	M83420/2-005
31	30		19207	12406433
31	31		19207	12356120-1
31	32	5310-00-269-4040	96906	MS51922-49
31	33	5310-00-823-8803	96906	MS27183-21
31	34	5305-00-724-5910	96906	MS90725-162
31	35		19207	12275489
31	36		19207	12441017
31	37		19207	12441015-1
31	38		19207	12440428
31	39	4030-01-209-7478	96906	MS51844-66
31	40		81343	M83420/2-007
31	41		38230	U-52-01-97
31	42		38230	U-53-01-01
31	43	5305-00-068-0510	80204	B1821BH038C100N
31	44		38230	U-52-01-99
32	1	5340-01-056-1815	19207	12267007
32	2	2910-01-035-4171	19207	11621224
32	3	5305-00-984-5674	96906	MS35206-294
32	4	4030-00-954-8801	96906	MS87006-43
32	5		81348	RR-C-271/TY2/CL7-16
32	6		19207	11621224-1
32	7	5330-01-065-8849	19207	11621224-2
32	8	4030-00-948-7315	96906	MS87006-33
32	9	4730-00-580-6740	96906	MS20913-3J
32	10	5940-01-088-6840	19207	11668338
32	11	5310-01-280-5796	96906	MS27183-57
32	12	5310-00-953-8628	96906	MS45904-77
32	13	5305-00-052-8907	96906	MS24630-61
32	14	2590-01-176-9555	19207	12275388
32	15	5330-01-178-7428	19207	12275389
32	16	2540-01-263-0095	19207	11685894
32	17	5310-00-877-5796	96906	MS21044N4
32	18	4730-00-555-1355	96906	MS20913-6CR
32	19	5306-00-068-0513	96906	MS90727-6
33	1	5310-00-902-6676	96906	MS21083N3
33	2	5305-00-989-7435	96906	MS35207-264

## CROSS-REFERENCE INDEXES

## FIGURE AND ITEM NUMBER INDEX

FIGURE	ITEM NO.	STOCK NUMBER	FISCM	PART NUMBER
33	3	9905-01-167-8081	19207	12275530
33	4	9905-01-077-7787	19207	11685821
33	5	9905-01-062-0846	19207	11685878
34	1	5310-00-902-6676	96906	MS21083N3
34	2	5305-00-989-7435	96906	MS35207-264
34	3	9905-01-344-3785	19207	12275332
34	4	9905-01-344-3785	19207	12356104
34	5		81349	M24243/1-B602
34	6	9905-01-113-1083	19207	12275314
34	7	7690-01-368-2664	19207	12406426
34	8	5305-00-088-9044	96906	MS35207-260
34	9	5310-01-312-4959	96906	MS27183-47
35	1	5310-00-902-6676	96906	MS21083N3
35	2	5305-00-989-7435	96906	MS35207-264
35	3	9905-01-167-8084	19207	12275528
35	4	9905-00-205-2795	96906	MS35387-1
35	5	9905-00-202-3639	96906	MS35387-2
35	6	5310-00-088-1251	96906	MS51922-1
35	7	5310-00-809-4058	96906	MS27183-10
35	8	5305-00-988-1725	96906	MS35206-281
35	9	9905-01-113-1084	19207	12275330
35	10	9905-01-167-8083	19207	12275526
35	11	7690-01-062-5657	19207	11686034
35	12		19207	12461866
35	13	5310-01-312-4959	96906	MS27183-47
35	14	5305-00-088-9044	96906	MS35207-260
36	1	9905-01-167-8082	19207	12275410
36	2	5305-00-989-7434	96906	MS35207-263
36	3	5310-00-902-6676	96906	MS21083N3
37	1	5130-00-926-1835	96906	MS21083C3
37	2	5310-00-615-1556	28527	2616950G001
37	3	9905-01-379-5693	19207	12380149
37	4	5310-00-761-6882	96906	MS51967-2
37	5		19207	12448062
37	6		19207	12448064
37	7		19207	12448063
37	8	5310-00-914-6028	96906	MS51922-18
37	9	5310-00-773-7618	96906	MS15795-814
37	10	5305-00-576-5417	96906	MS35307-360
37	11	5310-00-087-4652	96906	MS51922-17
37	12	5310-00-087-7493	96906	MS27183-13



## CROSS-REFERENCE INDEXES

## FIGURE AND ITEM NUMBER INDEX

FIGURE	ITEM NO.	STOCK NUMBER	FISCM	PART NUMBER
37	13		XXXXX	TBD 5
37	14	5305-00-068-0502	96906	MS90725-6
38	1	2815-01-274-5874	44940	DJC-MS4494W
38	2	5305-00-725-4183	96906	MS90726-113
38	3	5310-00-877-5795	96906	MS21044-N8
39	1	4730-00-277-5115	88044	AN816-5-4
39	2	4730-00-231-5622	88044	AN916-2
39	3	4820-01-114-3721	19207	12275282
39	4	4730-01-092-6442	21450	444120
39	5		19207	7089777-2
39	6	5593-00-103-9314	49440	309-0177
39	7	3010-01-330-4146	19207	8681763
39	8	5310-00-543-4385	96906	MS35333-46
39	9	5310-00-842-1190	96906	MS35691-61
39	10	4730-00-287-1604	81343	6-2 120202BA
39	11	4730-00-132-4588	19207	11648703
39	12		19207	12275420-2
39	13	4730-00-122-0477	16662	AC294
39	14	4730-00-921-3240	81343	4-2 120202BA
39	15	4730-00-293-7108	81343	6 120115B
39	16	5310-00-809-8533	96906	MS27183-23
39	17	4730-00-270-4580	96906	MS39179-2
40	1	5330-00-950-8407	44940	509-0086
40	2	2815-00-833-0584	44940	101-0337
40	3	5315-00-695-4758	44940	516-0072
40	4	3120-00-871-6088	44940	101-0359
40	5	3120-00-868-6241	44940	104-0420
40	6	5330-00-972-8845	44940	101-0386
40	7	5330-01-051-8129	44940	101-0336
40	8	5365-01-066-9658	44940	101-0382
40	8	5365-01-066-9659	44940	101-0383
40	8	5365-01-071-0612	44940	101-0424
40	8	5365-01-070-8637	44940	101-0425
40	9	5310-01-014-4167	44940	526-0245
40	10	5305-01-060-9095	44940	800-0047
40	11	5310-01-009-6568	44940	856-0010
40	12	5340-01-060-7115	44940	517-0103
40	13	3120-00-871-6090	44940	101-0363
40	14	5315-00-831-6576	44940	516-0141
40	15	6680-01-078-4736	44940	123-1056
40	16	5330-00-641-7571	44940	123-1470

## CROSS-REFERENCE INDEXES

## FIGURE AND ITEM NUMBER INDEX

FIGURE	ITEM NO.	STOCK NUMBER	FISCM	PART NUMBER
40	17	2815-01-063-4300	44940	123-1086
40	18	5310-00-407-9566	96906	MS35338-45
40	19	5306-01-362-2851	96906	MS90725-32
40	20	5330-01-064-3868	44940	102-0475
40	21		44940	102-0477
40	22	5310-00-209-0965	96906	MS35338-47
40	23		44940	800-0072
40	24	4730-00-833-7983	44940	505-0056
40	25	5306-01-052-2402	96906	MS35764-1297
40	26	5340-00-276-5853	96906	MS35648-11
40	27	3120-00-871-6092	44940	101-0365
40	28	5330-00-932-1853	44940	123-0667
40	29	5305-01-111-9421	44940	101-0342
40	30	5310-00-163-2799	44940	526-0035
40	31	3120-00-871-6089	44940	101-0361
40	32	5315-01-064-3344	44940	516-0149
40	33		44940	120-0585
40	34	3120-00-871-6091	44940	101-0364
40	35	4710-01-090-6279	44940	120-0586
40	36		44940	101-0356
41	1	2815-00-181-7666	44940	110-2941
41	2	2815-00-484-8312	44940	115-0196
41	3	5306-01-009-6556	44940	110-1264
41	4	5305-00-821-3869	80204	B1821BH038C175N
41	5	5310-01-010-2261	44940	526-0174
41	6	5330-01-052-9008	44940	110-3738
41	7	4730-01-049-3902	44940	505-0008
42	1	2815-01-228-4341	44940	104-1361
42	2	1055-00-699-0822	44940	515-0006
42	3		44940	104-1481
42	4	5315-00-616-5514	96906	MS35756-6
42	5	5315-00-616-5530	96906	MS35756-15
42	6	3020-00-871-6094	44940	104-0418
42	7	5310-00-833-0589	44940	104-0416
42	8	5365-00-803-7321	96906	MS16624-1168
42	9	5310-00-165-2014	44940	526-0185
42	10	5310-01-051-6861	44940	850-0055
42	11	2815-00-833-0658	44940	800-0500
43	1	2805-01-063-3906	44940	134-1405
43	2	5310-00-994-1670	44940	115-0150
43	3	5310-00-432-4372	44940	104-0543

## CROSS-REFERENCE INDEXES

## FIGURE AND ITEM NUMBER INDEX

FIGURE	ITEM NO.	STOCK NUMBER	FISCM	PART NUMBER
43	4	5310-00-432-7980	44940	526-0187
43	5	2815-01-107-4833	44940	134-1404
43	6	2805-00-158-3145	44940	134-1401
44	1	2815-00-933-0799	44940	114-0168
44	2	3120-00-241-0278	44940	114-0170
44	3	2815-01-024-0921	44940	113-0130-20
44	3	2815-01-026-3401	44940	113-0130-30
44	3	2815-00-933-0798	44940	113-130-10
44	3		44940	113-130
44	4	2815-00-950-8406	44940	112-0085
44	5	2815-00-972-8928	44940	112-0093
44	6	2815-00-996-8036	44940	112-0175
44	6	2815-01-008-3858	44940	112-0175-10
44	6	2815-01-008-3859	44940	112-0175-20
44	6	2815-01-008-3860	44940	112-0175-30
44	7	5306-00-983-9476	44940	805-0012
44	8	3120-00-956-5998	44940	114-0164
44	8	3120-01-015-0973	44940	114-0164-10
44	8	3120-01-015-0974	44940	114-0164-20
45	1	2805-00-793-1657	44940	115-0128
45	2	5310-00-994-1670	44940	115-0150
45	3	2815-00-972-8917	44940	115-0127
45	4	2805-00-790-4934	44940	115-0129
45	5	2805-00-484-7493	44940	115-0134
45	6	5305-01-061-5833	44940	800-0030
45	7	5310-00-407-9566	96906	MS35338-45
45	8	5330-00-871-9486	44940	115-0130
45	9		44940	333-106
45	10	5305-01-061-5822	44940	800-0094
45	11	5310-00-011-8668	23040	34709S2
45	12	5340-01-050-1856	44940	402-0361
45	13		44940	402-0362
45	14		44940	403-0690
45	15		44940	800-0038
45	16		44940	403-0826
45	17	5310-01-015-6552	44940	862-0015
45	18	2815-00-996-8105	44940	115-195
45	19	5330-00-932-1837	44940	509-0084
45	20	5365-00-829-0210	44940	115-0155
45	21	5360-00-829-5304	44940	115-0146
45	22	4710-00-829-5320	44940	115-0151

## CROSS-REFERENCE INDEXES

## FIGURE AND ITEM NUMBER INDEX

FIGURE	ITEM NO.	STOCK NUMBER	FISCM	PART NUMBER
45	23	2805-00-459-7056	44940	115-0149
45	24	2815-00-930-2861	44940	110-1278
45	25	5360-00-571-9698	44940	110-1221
45	26	5340-00-972-8871	44940	110-1220
45	27	2805-00-528-6097	81118	K630
45	28		44940	110-3604
45	29	5307-00-829-5353	44940	115-0152
45	30	2815-01-048-9109	44940	123-1140
45	31	4710-00-480-7534	44940	120-0628
45	32	5310-00-809-4058	96906	MS27183-10
45	33	5305-01-050-3794	44940	815-0340
45	34	5305-01-061-1415	44940	800-0025
45	35		44940	403-0890
45	36	2815-01-038-5281	44940	110-1871
45	37	2805-00-470-7191	44940	110-0859
46	1	3120-00-828-4728	44940	105-0206
46	2	5365-01-020-7072	96906	MS16624-5125
46	3	3020-00-481-5786	44940	147-0142
46	4	2910-00-829-5702	44940	150-0775
46	5	5365-00-598-6312	44940	150-0078
46	6	3110-01-019-8938	44940	510-0046
46	7	2815-00-790-4930	44940	105-0218
46	8	5305-01-145-0806	44940	815-0506
46	9		44940	150-1482
46	10	5365-01-168-5417	44940	150-0773
46	11	3020-01-176-0828	44940	105-0465
46	12	5315-00-624-0435	19207	7739593
46	13	2805-01-063-7627	44940	105-0274
46	14	5315-00-616-5514	96906	MS35756-6
47	1	5330-00-145-2430	44940	103-0251
47	2	2815-00-933-0795	44940	103-0277
47	3	5330-00-424-3386	44940	509-0088
47	4	3110-00-277-0141	44940	510-0048
47	5	2815-00-078-8788	44940	509-0087
47	6	5360-01-061-9027	44940	518-0129
47	7		44940	815-0176
47	8	5310-00-624-0442	44940	850-0025
47	9	3040-00-021-1352	44940	150-0838
47	10	2990-00-829-5696	44940	150-0777
47	11	3120-01-128-6495	44940	510-0082
47	12	3110-00-833-0655	44940	510-0043

## CROSS-REFERENCE INDEXES

## FIGURE AND ITEM NUMBER INDEX

FIGURE	ITEM NO.	STOCK NUMBER	FISCM	PART NUMBER
47	13	5310-01-009-6611	44940	526-0115
47	14	5310-01-063-9847	44940	850-0045
47	15	5305-01-062-1018	44940	110-0879
47	16	2990-01-064-9717	44940	150-1095
47	17	5330-01-038-8585	44940	509-0035
47	18		44940	815-8347
47	19		44940	800-0026
47	20	2815-01-009-4329	44940	103-0272
47	21	5330-00-145-2429	44940	160-0721
47	22	2815-01-107-4531	44940	103-0221
47	23	5310-01-060-9104	44940	850-0050
47	24	5305-01-060-9096	44940	800-0052
47	25	5330-00-871-6093	44940	103-0218
47	26	5305-01-050-3813	44940	800-0028
48	1	4730-01-048-8641	44940	502-0281
48	2	4710-01-049-4719	44940	120-0695
48	3	4730-00-287-1706	44940	502-0373
48	4	5310-01-061-7919	44940	862-0001
48	5	5310-01-077-9650	44940	853-0013
48	6	2930-01-081-0591	44940	102-0843
48	7	2940-01-010-6048	44940	501-0110
48	8		44940	331-0131
48	9	5330-01-010-2239	44940	122-0246
48	10	5305-01-062-3345	44940	800-0005
48	11	5310-01-009-6570	44940	850-0040
48	12	5340-01-060-7739	44940	122-0244
48	13	5330-01-010-2240	44940	122-0243
48	14	5360-01-009-6942	44940	122-0242
48	15	6620-00-010-0319	44940	309-0130
48	16	2940-01-060-9941	44940	122-0245
48	17	4720-01-008-2795	44940	501-0109
48	18	5330-01-014-6015	44940	120-0580
48	19	5310-01-063-9847	44940	850-0045
48	20	5305-01-061-5833	44940	800-0030
48	21	2815-00-478-8207	44940	120-0547
48	22	4710-00-158-3602	44940	120-0601
48	23	2805-00-158-3603	44940	120-0602
48	24	5305-01-061-1415	44940	800-0025
48	25	4820-00-833-0599	44940	120-0539
48	26	5360-00-972-8977	44940	120-0555
48	27	4730-00-808-6814	15434	C0505027400

## CROSS-REFERENCE INDEXES

## FIGURE AND ITEM NUMBER INDEX

FIGURE	ITEM NO.	STOCK NUMBER	FISCM	PART NUMBER
48	28	2940-00-926-4117	73370	PH16
48	29	4730-00-165-0966	44940	502-0037
48	30	4710-01-009-1614	44940	120-0614
48	31	4730-01-065-6827	44940	502-0082
48	32	4730-01-008-6346	44940	502-0051
48	33	4730-00-165-0967	44940	502-0242
48	34	4730-01-043-5999	81343	4-2 040202BA
48	35	4710-01-049-3041	44940	120-0696
48	36		44940	120-1232
48	37	2940-01-051-7922	44940	102-0518
48	38		44940	800-0003
48	39	5305-01-050-3733	44940	821-0010
48	40	4739-01-048-9731	44940	505-0718
48	41	4730-01-078-2722	44940	502-0277
48	42	4730-00-480-7390	44940	502-0274
48	43	5305-01-050-1106	44940	821-0014
48	44	5305-01-050-3813	44940	800-0028
49	1	5330-01-078-2827	44940	154-0733
49	2	2815-01-086-3977	44940	154-0840
49	3	5307-01-084-4429	44940	520-0338
49	4	5340-00-158-2875	44940	134-1089
49	5	5305-01-050-3733	44940	821-0010
49	6	6140-01-076-8493	44940	336-1505
49	7	6150-01-076-8494	44940	336-1504
49	8	2920-00-930-2871	11583	CH3
49	9	5305-01-009-6559	44940	114-0023
49	10	5310-00-582-5965	96906	MS35338-44
49	11	2940-01-008-3007	44940	508-0103
49	12	2940-01-048-6721	44940	140-0705
49	13	5310-01-010-2141	44940	870-0137
49	14	5307-00-358-3557	44940	520-0011
49	15	4730-01-077-4462	44940	517-0104
49	16	5330-00-725-2452	44940	140-0706
49	17	5340-01-084-5264	44940	332-0829
50	1	5330-00-626-3966	44940	147-0043
50	2	5365-00-790-9338	44940	147-0044
50	3	5330-00-626-3966	44940	110-0419
50	4	2815-00-833-0611	44940	147-0133
50	5	2815-00-833-0610	44940	147-0141
50	6	5310-00-696-5678	44940	526-0122
50	7	5305-01-060-8174	44940	800-0508

## CROSS-REFERENCE INDEXES

## FIGURE AND ITEM NUMBER INDEX

FIGURE	ITEM NO.	STOCK NUMBER	FISCM	PART NUMBER
50	8		44940	149-2259
50	9		44940	502-1059
50	10	5310-01-060-7232	44940	526-1512
50	11	5305-00-068-0502	44940	800-1005
50	12	2910-00-571-5878	44940	147-0232
50	13		44940	110-0045
50	14	5310-01-063-9847	44940	850-0045
50	15	5310-01-009-6610	44940	526-0015
50	16	5305-01-061-1415	44940	800-0025
50	17	5310-01-087-2542	44940	526-0065
50	18		44940	149-1279
50	19	5330-00-971-5750	44940	149-0792
50	20	4710-00-425-0461	44940	149-1061
50	21	4730-01-107-4530	44940	502-0065
50	22	4710-00-425-0460	44940	149-1059
50	22	4710-01-035-1409	44940	149-1150
50	23	4710-00-423-0933	44940	149-1060
50	24	4710-00-423-0932	44940	149-1062
50	25	4820-01-048-9272	44940	147-0183
50	26	5330-00-973-8598	44940	509-0094
50	27	5365-00-421-9922	44940	147-0145
50	28	5307-00-358-3529	44940	520-0129
50	29	2910-01-008-3501	44940	147-0147
50	29	2910-01-076-7483	44940	147-0148
50	29	2910-01-008-2791	44940	147-0149
50	29	5340-01-063-3890	44940	147-0150
50	29	2910-01-008-2792	44940	147-0154
50	29		44940	147-0155
50	29		44940	147-0156
50	29	2910-01-008-3502	44940	147-0161
50	29	2910-01-008-4974	44940	147-0186
50	29		44940	147-0188
50	29		44940	147-0189
50	29	2910-01-008-4975	44940	147-0187
50	29	2530-01-008-4976	44940	147-0190
50	29		44940	147-0151
50	29		44940	147-0152
50	30	5365-01-009-7064	44940	147-0259
50	31	4730-01-043-5999	81343	4-2 040202BA
50	32	4710-01-035-1408	44940	149-1153
50	33	4710-01-035-1407	44940	149-1151

## CROSS-REFERENCE INDEXES

## FIGURE AND ITEM NUMBER INDEX

FIGURE	ITEM NO.	STOCK NUMBER	FISCM	PART NUMBER
50	34	4710-01-035-1406	44940	149-1152
51	1	2910-00-869-5668	44940	147-0136
51	2	4730-00-018-9566	44940	147-0292
51	4	2910-01-107-7004	44940	147-0132
51	4	5330-01-051-9995	44940	147-0295
51	10	2910-01-052-2195	44940	147-0300
51	11	5330-00-571-9696	44940	147-0243
52	1	5310-00-088-1251	96906	MS51922-1
52	2	5310-00-550-1130	96906	MS35333-40
52	3	5305-00-068-0502	96906	MS90725-6
52	5	4730-00-893-6402	72850	479729
52	6	5330-00-763-9322	14894	479136
53	1	5306-00-225-9087	96906	MS90726-32
53	2	5340-01-074-8126	19207	11668089
53	3	5340-00-792-9755	18265	GAX00-2018
53	4	2940-01-107-9918	19207	11668087
53	6	4730-00-909-8627	96906	MS35842-13
53	8	6685-00-179-8632	44940	140-0961
53	9	4730-01-236-0348	44940	140-1260
53	10	5330-00-971-5752	44940	140-0584
53	11	4730-01-077-0907	44940	140-1212
53	12	5310-01-009-6570	44940	850-0040
53	13	5305-01-009-6945	44940	800-0007
53	14	4730-01-049-3902	44940	505-0008
53	15	5310-01-061-0745	44940	526-0108
53	16	5305-01-009-6950	44940	800-0015
53	17	5310-00-984-3807	96906	MS51922-13
54	1	4730-00-400-6547	96906	MS20822-5
54	3	4730-00-231-4009	96906	MS20822-4
54	4	4730-00-196-0930	96906	MS14315-1XA
54	5	2910-00-294-1579	19207	8331702
54	6	5340-01-371-1080	19207	11670951
54	7	2910-01-088-3117	19207	11670950
54	8	4730-00-277-7693	96906	MS20913-2J
54	9	4730-00-277-1896	96906	MS14315-5X
54	10	5310-00-081-4219	96906	MS27183-12
54	11	5306-00-225-8496	96906	MS90725-31
54	14	4730-00-842-2200	96906	MS24587-4
54	15	4730-00-088-7363	19207	10885787
54	17	4720-01-061-1570	96906	MS28741-5-0090
54	18	4730-00-187-0842	88044	AN816-5



## CROSS-REFERENCE INDEXES

## FIGURE AND ITEM NUMBER INDEX

FIGURE	ITEM NO.	STOCK NUMBER	FISCM	PART NUMBER
55	1	5305-01-009-6951	44940	801-0074
55	2	5310-00-193-9753	44940	526-0066
55	3	5305-01-110-7859	44940	801-0053
55	4	4730-01-065-0559	44940	502-0099
55	5	4720-01-009-1615	44940	501-0129
55	6	4730-01-008-5712	44940	502-0039
55	8	5310-00-407-9566	96906	MS35338-45
55	9	4330-01-008-3004	44940	149-1185
55	10	2910-00-125-5601	44940	122-0326
55	11	5310-00-596-5333	44940	526-0068
55	12	5310-01-061-7920	44940	502-0080
55	13	2910-00-125-5600	44940	122-0325
56	1	2910-01-049-4412	44940	150-1132
56	2	3040-01-049-0578	44940	150-0939
56	3	5310-00-064-3590	09017	CPP2025B001-105C
56	4	5310-01-049-2745	44940	870-0131
56	5	5315-00-839-5822	96906	MS24665-353
56	6	5310-00-809-5998	96906	MS27183-18
56	8	5315-00-839-2325	96906	MS24665-132
56	9	5310-01-244-4006	96906	MS27183-46
56	10	5360-01-PAD-1145	96906	MS24585-2232
56	12	5310-01-061-4478	44940	870-0218
56	13	5310-01-060-7232	44940	526-1512
56	14	5315-00-187-9538	24617	137946
56	15	5310-00-809-4058	96906	MS27183-10
56	17	5305-01-060-8173	44940	815-0349
56	18	5310-01-009-6570	44940	850-0040
56	20	5310-00-905-8451	96906	MS21083-N06
56	22	2590-01-059-0105	19207	12267001
56	23	5310-00-959-7600	96906	MS51922-5
56	26	5305-00-958-5246	96906	MS35190-289
56	27	5340-00-422-1618	41625	A31800
56	28	3120-01-053-2947	44940	150-1305
56	30	5305-00-889-3000	96906	MS35206-230
57	1	2990-00-759-3639	19207	10936691
57	2	4730-00-188-3513	96906	MS20913-2
57	3	5310-00-732-0559	96906	MS51968-8
57	4	5310-00-637-9541	96906	MS35338-46
57	5	5340-00-059-5442	96906	MS53041-2
57	6	2990-01-168-1554	19207	11670898-1
57	7	5305-00-269-3211	96906	MS90725-60

## CROSS-REFERENCE INDEXES

## FIGURE AND ITEM NUMBER INDEX

FIGURE	ITEM NO.	STOCK NUMBER	FISCM	PART NUMBER
57	8	5310-00-637-9541	96906	MS35338-46
57	9	5330-00-764-6291	19207	10936675
57	10	5305-00-269-3240	80204	B1821BH038F150N
57	12	5310-00-905-1691	96906	MS51972-1
57	13	5310-00-582-5965	96906	MS35338-44
57	14	5305-00-071-2097	96906	MS51958-85
58	1	5305-00-269-3211	96906	MS90725-60
58	2	5330-00-871-6097	44940	154-2805
58	3	5310-01-090-0758	44940	154-1665
58	4	5306-00-208-7376	44940	114-0022
58	5	2815-00-158-3612	44940	154-0714
58	6	5330-01-061-7463	44940	154-2799
58	7	2990-00-158-3538	44940	155-0782
58	8	5310-00-087-7493	96906	MS27183-13
59	2	5305-00-068-0502	96906	MS90725-6
59	3	5310-00-823-8804	96906	MS27183-9
59	4	5310-00-088-1251	96906	MS51922-1
59	6	5325-00-171-6387	96906	MS35489-51
59	7	5306-00-225-8499	96906	MS90725-34
59	8	5310-00-081-4219	96906	MS27183-12
59	9	5310-00-984-3806	96906	MS51922-9
59	12	5310-00-809-3078	96906	MS27183-11
59	13	5305-01-084-6067	96906	MS51871-1
60	1	2930-00-158-2938	44940	134-3754
60	2	5305-01-062-1514	44940	815-0194
60	5	5310-01-060-7182	44940	856-0006
60	8	5310-01-049-2745	44940	870-0131
60	9	3040-00-829-5701	44940	150-1358
60	10	5310-01-049-3957	44940	870-0053
60	11	2930-00-163-0314	44940	134-1606
60	12	5340-00-829-5796	44940	518-0004
60	14	2990-00-158-3601	44940	134-1375
60	15	5330-01-061-7463	44940	154-2799
60	16	3040-00-158-3600	44940	134-1605
60	17	3120-01-057-9398	44940	134-1248
60	19	2930-01-064-7718	44940	309-0085
60	20	5310-01-053-6931	44940	526-0175
60	21	5360-01-051-9813	44940	134-0656
60	23	5310-01-061-8661	44940	870-0178
60	24	5310-01-077-9650	44940	853-0013
60	25	5305-01-109-1344	44940	815-0235

## CROSS-REFERENCE INDEXES

## FIGURE AND ITEM NUMBER INDEX

FIGURE	ITEM NO.	STOCK NUMBER	FISCM	PART NUMBER
60	26	5310-01-060-7181	44940	853-0008
60	27	5305-01-009-6944	44940	813-0097
60	28	5310-00-576-5495	44940	526-0113
60	29	5310-01-062-0367	44940	864-0002
60	30	5310-01-050-1309	15434	C0853001600
60	31	5305-01-050-3733	44940	821-0010
60	33	5340-00-630-9828	61864	99417
60	35	5360-01-065-6851	44940	134-0658
60	36	5360-01-065-2571	44940	134-1817
60	37	5305-01-062-3345	44940	800-0005
60	38	5310-01-060-7232	44940	526-1512
60	39	5310-00-165-2015	44940	526-0213
60	40	5325-01-251-2900	44940	508-0002
61	1	5340-00-158-2844	44940	134-1051
61	3	5305-00-068-0498	96906	MS90725-1
61	4	5310-00-550-1130	96906	MS35333-40
61	5	5340-00-163-6908	44940	870-0194
61	7	5305-01-014-8817	44940	800-0004
61	8	5310-00-595-6993	97424	NTAHB05000
61	9	3040-01-273-9242	44940	134-1447
61	10	5340-00-829-5646	44940	134-1178
61	11	2990-00-158-2906	44940	134-1092
61	12	5310-01-009-6611	44940	526-0115
61	13	5305-01-009-6945	44940	800-0007
61	14	5310-00-582-5965	96906	MS35338-44
61	15	5310-01-077-9650	44940	853-0013
61	16	5305-01-109-1344	44940	815-0235
61	17	5340-00-425-0084	44940	517-0035
61	18	5340-01-161-2176	19207	12275362
61	19	5305-00-989-7434	96906	MS35207-263
61	20	5340-00-163-6908	44940	870-0194
61	21	5310-00-829-0144	44940	134-1180
61	22	5310-01-276-3342	44940	526-0016
61	23	5305-00-830-9494	44940	134-1373
61	24	2805-00-158-2856	44940	134-1202
61	25	5305-01-050-3733	44940	821-0010
61	26	2815-01-107-2217	44940	134-1418
61	27	5305-01-050-3794	44940	815-0340
61	28	2990-01-008-5707	44940	134-1704
61	29	2805-00-161-7725	44940	134-1098
61	30	2815-01-107-4028	44940	134-1449

## CROSS-REFERENCE INDEXES

## FIGURE AND ITEM NUMBER INDEX

FIGURE	ITEM NO.	STOCK NUMBER	FISCM	PART NUMBER
61	31	2990-01-008-2793	44940	134-1703
61	32	5310-00-902-6676	96906	MS21083N3
61	33	5325-00-276-6082	96906	MS35489-43
61	34	2805-00-158-2927	44940	134-1097
61	35	5325-01-251-2900	44940	508-0002
61	36	5305-01-109-6046	44940	812-165
62	1	5305-01-140-9118	80204	B1821BH038C088N
62	2	5310-00-087-7493	96906	MS27183-13
62	3	5305-00-071-2073	80204	B1821BH050C250N
62	4	5310-00-809-5997	96906	MS27183-17
62	5	2990-01-250-0011	19207	12275433
62	6	2590-01-250-0016	19207	12275428
62	7	5310-00-225-6993	A6906	MS51922-33
62	8	3020-01-182-8924	19207	12275430
62	9	3030-00-628-9380	96906	MS51065RC30
62	10	2920-01-178-8902	19207	12275435
62	11	2590-01-250-0028	19207	12275434
62	12	5315-00-616-5523	35510	6399
62	13	5305-01-325-8388	96906	MS90725-113
63	1	2920-01-030-2001	19207	11668038
63	2	5305-01-076-9282	35510	79036
63	3	2920-01-033-4319	24975	79000
63	4	5961-01-069-9653	35510	79027
63	5	5977-01-014-7438	35510	A010077650
63	6	3110-00-425-1801	35510	78625
63	7	3110-00-066-8196	35510	35624
63	8	2920-01-082-6458	35510	79035
63	9	5961-01-034-0828	35510	71181
63	10	5961-01-034-0829	35510	71180
63	11	5910-00-112-8051	92679	461 048 C1
63	12	3120-01-082-9419	24975	77916
63	13	5310-00-429-3127	35510	26175
64	1	2920-01-368-9140	44940	191-1399
64	2	2920-01-359-0484	44940	191-1486
65	1	5305-01-373-0346	44940	800-0053
65	2	5310-01-060-9104	44940	850-0050
65	3	5340-01-372-6414	44940	191-1400
65	4	2805-01-388-0689	44940	134-4154
65	5	5305-01-009-6949	44940	800-0051
65	6	5306-00-846-3465	44940	800-0054
65	7	5310-01-009-6568	44940	856-0010

## CROSS-REFERENCE INDEXES

## FIGURE AND ITEM NUMBER INDEX

FIGURE	ITEM NO.	STOCK NUMBER	FISCM	PART NUMBER
65	8	5310-01-009-6569	44940	864-0003
65	9	5365-01-130-1133	44940	191-0311
66	1	5310-01-061-7919	44940	862-0001
66	2	5310-01-060-7182	44940	856-0006
66	3	5940-01-009-4345	44940	332-0876
66	4	5310-00-595-6993	97424	NTAHB05000
66	5	5310-01-129-0176	44940	508-0126
66	6	5340-01-008-2758	44940	309-0195
66	7	5970-00-431-3764	44940	508-0127
66	8	5930-01-045-6674	44940	309-0196
67	1	2590-01-059-4290	19207	11685927
67	2	5940-00-114-1305	96906	MS25036-116
67	3	9905-00-752-4649	81349	M43436/1-1
67	5	5940-00-557-4345	96906	MS25036-118
67	6	2590-01-061-5697	19207	12275229
67	7	5940-00-143-4794	96906	MS25036-112
67	8	9905-00-752-4649	81349	M43436/1-1
67	10	9905-00-893-3570	81349	M43436/1-3
67	11	5940-00-143-4775	96906	MS25036-156
67	12	6150-01-061-4287	19207	12275213-1
67	13	5940-00-143-4794	96906	MS25036-112
67	14	9905-00-752-4649	81349	M43436/1-1
67	16	9905-00-893-3570	81349	M43436/1-3
67	17	5940-00-113-8183	96906	MS25036-113
67	18	6150-01-061-4286	19207	12275212-1
67	19	5940-00-114-1311	96906	MS25036-124
67	20	9905-00-841-4445	81349	M43436/1-2
67	22	9905-00-893-3570	81349	M43436/1-3
67	23	5940-00-557-4338	96906	MS25036-125
68	1	2590-01-061-5694	19207	12275214
68	2	5940-00-143-4774	96906	MS25036-153
68	3	9905-00-752-4649	81349	M43436/1-1
68	5	5940-01-092-6502	19207	11669555
68	6	6150-01-061-4288	19207	12275213-2
68	7	5940-00-143-4775	96906	MS25036-156
68	8	9905-00-752-4649	81349	M43436/1-1
68	10	5940-00-143-4794	96906	MS25036-112
68	11	6150-01-061-4285	19207	12275212-2
68	12	5940-00-557-4341	96906	MS25036-123
68	13	9905-00-841-4445	81349	M43436/1-2
68	15	5940-00-114-1311	96906	MS25036-124

## CROSS-REFERENCE INDEXES

## FIGURE AND ITEM NUMBER INDEX

FIGURE	ITEM NO.	STOCK NUMBER	FISCM	PART NUMBER
68	16	5975-00-984-6582	96906	MS3367-1-0
68	18	5940-00-143-4777	96906	MS25036-157
68	19	9905-00-752-4649	81349	M43436/1-1
68	21	5940-00-143-4775	96906	MS25036-156
68	22	2590-01-072-8111	19207	12275232
68	23	5940-00-143-4774	96906	MS25036-153
68	24	9905-00-752-4649	81349	M43436/1-1
69	1	2590-01-079-1638	19207	12267081
69	2	5940-00-143-4780	96906	MS25036-108
69	3	5940-00-107-1481	96906	MS20659-104
69	6	9905-00-752-4649	81349	M43436/1-1
69	7	5935-00-833-8561	19207	8338561
69	8	5970-00-833-8562	19207	8338562
69	9	5940-00-399-6676	19207	8338564
69	10	5935-00-695-9077	19207	8338572
69	11	5310-00-595-7044	19207	8338573
69	12	5999-00-925-6495	96906	MS27148-1
69	13	2590-00-695-9076	19207	8338569
69	14	5310-00-298-8903	19207	8338570
69	15	5935-00-754-9083	19207	8724257
69	16	5310-00-393-6685	19207	7723309
69	18	5975-00-771-6634	19207	7716634
70	1	5305-00-989-7435	96906	MS35207-264
70	2	5310-00-576-5752	96906	MS35333-39
70	3	5925-00-247-2076	81349	M13516/7-5
70	5	5310-00-088-1251	96906	MS51922-1
70	6	5305-00-068-0502	96906	MS90725-6
70	7	5305-00-993-2738	96906	MS35207-280
70	9	5310-00-045-3296	96906	MS35338-43
70	10	5305-00-984-6210	96906	MS35206-263
70	11	5305-00-990-6444	96906	MS35207-261
70	12	5945-01-090-0890	19207	12267000
70	13	5925-00-929-7720	81349	M13516-5-4
70	14	5305-00-984-4988	96906	MS35206-228
70	15	5310-00-045-3296	96906	MS35338-43
70	16	5940-00-983-6105	81349	39TB10F
70	19	5975-00-984-2824	03743	CG3775
70	20	5975-00-642-7261	57797	BL75
70	21	5975-00-456-0627	03743	CG6275
70	22	5330-00-846-0182	57797	STG75
70	23	5975-00-456-0627	03743	CG5075

## CROSS-REFERENCE INDEXES

## FIGURE AND ITEM NUMBER INDEX

FIGURE	ITEM NO.	STOCK NUMBER	FISCM	PART NUMBER
71	1	2920-01-061-5709	19207	12267082
71	2	5940-00-143-4775	96906	MS25036-156
71	3	5940-00-143-4774	96906	MS25036-153
71	4	5940-00-113-8183	96906	MS25036-113
71	5	5940-00-143-4780	96906	MS25036-108
71	6	9905-00-752-4649	81349	M43436/1-1
71	7	6145-00-152-6499	19207	12267082-73
71	10	5935-00-738-8333	19207	7388333
71	11	5310-00-934-9757	96906	MS35649-282
71	12	5310-00-045-3299	96906	MS35338-42
71	13	5330-00-948-0704	96906	MS52000-10
71	14	5305-00-984-6194	96906	MS35206-246
72	1	2590-01-059-4288	19207	11685923-2
72	4	5999-00-057-2929	19204	572929
72	5	5970-00-138-5784	19200	573005
72	6	5975-00-280-3357	19207	572999
72	7	9905-00-752-4649	81349	M43436/1-1
72	8	5940-00-399-6676	19207	8338564
72	9	5970-00-833-8562	19207	8338562
72	10	5935-00-833-8561	19207	8338561
72	11	2590-01-059-4288	19207	11685923-2-12
72	12	2590-01-059-4287	19207	11685923-1
72	15	5999-00-057-2929	19204	572929
72	16	5970-00-138-5784	19200	573005
72	17	5975-00-280-3357	19207	572999
72	18	9905-00-752-4649	81349	M43436/1-1
72	19	5940-00-399-6676	19207	8338564
72	20	5970-00-833-8562	19207	8338562
72	21	5935-00-833-8561	19207	8338561
72	23	2590-01-059-4289	19207	11685924
72	24	5940-00-283-5281	96906	MS25036-109
72	25	9905-00-752-4649	81349	M43436/1-1
72	27	2590-01-061-5693	19207	12275215
72	28	5940-00-143-4780	96906	MS25036-108
72	29	9905-00-752-4649	81349	M43436/1-1
72	31	5940-00-143-4774	96906	MS25036-153
73	1	5945-00-914-2226	44940	307-0628
73	2	2920-00-491-3257	44940	306-0159
73	3	3040-00-231-6432	44940	306-0162
73	4	5360-00-421-5069	44940	306-161
73	5	5365-01-061-9041	44940	518-0203

## CROSS-REFERENCE INDEXES

## FIGURE AND ITEM NUMBER INDEX

FIGURE	ITEM NO.	STOCK NUMBER	FISCM	PART NUMBER
73	6	5365-01-110-7847	44940	518-0218
73	7	5945-01-012-6049	44940	306-0193
73	8	5310-01-061-7919	44940	862-0001
73	9	5305-00-549-8388	44940	306-0242
73	10	2920-01-063-1540	44940	334-0028
73	11	5310-01-077-9650	44940	853-0013
73	12	5305-00-434-1026	44940	812-0150
74	1	4730-01-106-2212	19207	12275340-3
74	2	5305-00-984-6194	96906	MS35206-246
74	3	5310-00-045-3299	96906	MS35338-42
74	4	5340-00-543-3292	96906	MS35140-8
74	5	5310-00-934-9757	96906	MS35649-282
75	2	5310-00-902-6676	96906	MS21083N3
75	3	5930-00-890-4368	19207	11614140
75	4	5930-01-062-5630	19207	11614140-1
75	5	5310-00-582-5965	96906	MS35338-44
75	6	5310-00-832-6852	19207	5381233
75	7	5310-00-045-3299	96906	MS35338-42
75	8	5305-00-984-6191	96906	MS35206-243
75	9	5305-00-068-0502	96906	MS90725-6
75	9	5930-00-409-0785	19207	11664684
75	10	5310-00-582-5965	96906	MS35338-44
75	10	5310-00-088-1251	96906	MS51922-1
75	11	5310-00-832-6852	19207	5381233
75	12	5310-00-045-3299	96906	MS35338-42
75	12	5975-01-062-5650	19207	12267041
75	13	5305-00-614-3423	24617	131963
75	14	2920-01-061-5733	19207	12275253
75	15	5310-00-582-5965	96906	MS35338-44
75	16	5310-00-832-6852	19207	5381233
75	17	5310-00-045-3299	96906	MS35338-42
75	18	5305-00-614-3423	24617	131963
75	19	5930-00-130-5349	19207	5381088
75	20	6210-01-069-0434	13445	PL-20-RC
75	21	5305-00-432-4252	96906	MS51861-66
75	24	5305-00-989-7434	96906	MS35207-263
75	26	5340-01-183-1423	19207	12275456
75	27	5360-00-958-1143	94222	23-10-11-12
75	28	5340-01-185-3554	19207	12275510
75	29	5310-00-902-6676	96906	MS21083N3
75	30	5305-00-989-7434	96906	MS35207-263



## CROSS-REFERENCE INDEXES

## FIGURE AND ITEM NUMBER INDEX

FIGURE	ITEM NO.	STOCK NUMBER	FISCM	PART NUMBER
75	31	5310-00-809-8546	96906	MS27183-8
75	32	5310-00-080-6004	96906	MS27183-14
75	33	5310-00-959-1488	96906	MS51922-21
75	34	5310-00-088-1251	96906	MS51922-1
75	35	5305-00-068-0502	96906	MS90725-6
75	36	5340-00-753-9214	19207	7539214
75	37	5305-00-269-2803	96906	MS90726-60
75	38	5340-01-184-5835	19207	12275468
75	39	5310-00-902-6676	96906	MS21083N3
75	40	5305-00-989-7435	96906	MS35207-264
76	1	2590-01-061-5696	19207	12275219
76	2	5940-00-143-4780	96906	MS25036-108
76	3	9905-00-752-4649	81349	M43436/1-1
76	4	6145-00-152-6499	19207	12275219-24
76	5	5940-01-092-6502	19207	11669555
76	7	6145-00-152-6499	19207	12275227-7
76	8	9905-00-752-4649	81349	M43436/1-1
76	9	5940-00-107-1481	96906	MS20659-104
76	10	5999-00-057-2929	96906	MS27148-2
76	11	5310-00-833-8567	19207	8338567
76	12	5935-00-572-9180	19207	8338566
76	14	6145-00-152-6499	19207	12275366-8
76	15	9905-00-752-4649	81349	M43436/1-1
76	16	5940-00-107-1481	96906	MS20659-104
76	18	9905-00-752-4649	81349	M43436/1-1
76	20	5940-00-399-6676	19207	8338564
76	21	5970-00-833-8562	19207	8338562
76	22	5935-00-833-8561	19207	8338561
76	24	9905-00-752-4649	81349	M43436/1-1
76	25	6145-00-152-6499	19207	12275364-15 1/2
76	26	5935-00-572-9180	19207	8338566
76	27	5310-00-833-8567	19207	8338567
76	28	5940-00-399-6676	19207	8338564
76	29	5970-00-833-8562	19207	8338562
76	30	5935-00-833-8561	19207	8338561
76	31	6645-00-089-8842	81349	M3971/1-5
76	32	6680-01-167-8117	19207	12275405
76	33	6625-01-061-5724	57733	474-N
76	37	5940-01-079-1375	81349	M7928/5-4
76	39	2590-01-065-6214	19207	12275226
76	40	5940-01-092-6502	19207	11669555

## CROSS-REFERENCE INDEXES

## FIGURE AND ITEM NUMBER INDEX

FIGURE	ITEM NO.	STOCK NUMBER	FISCM	PART NUMBER
76	41	6145-00-152-6499	19207	12275226-6
76	42	9905-00-752-4649	81349	M43436/1-1
76	43	5999-00-057-2929	19204	572929
76	44	5310-00-833-8567	19207	8338567
76	45	5935-00-572-9180	19207	8338566
76	47	9905-00-752-4649	81349	M43436/1-1
76	48	6145-00-152-6499	19207	12275540-6
76	49	5940-00-143-4780	96906	MS25036-108
76	50	5999-00-057-2929	19204	572929
76	51	5310-00-833-8567	19207	8338567
76	52	5935-00-572-9180	19207	8338566
76	53	2590-01-061-2483	19207	12275209
76	54	9905-00-752-4649	81349	1[43436/1-1
76	56	5935-00-695-9077	19207	8338572
76	57	5310-00-595-7044	19207	8338573
76	58	5999-00-925-6495	96906	MS27148-1
76	59	2590-00-695-9076	19207	8338569
76	60	5310-00-298-8903	19207	8338570
76	61	5940-00-399-6676	19207	8338564
76	62	2590-01-061-5778	19207	12275210
76	63	9905-00-752-4649	81349	M43436/1-1
76	64	6145-00-152-6499	19207	12275210-67 1/2
76	65	5935-00-572-9180	19207	8338566
76	66	5310-00-833-8567	19207	8338567
76	68	5935-00-833-8561	19207	8338561
76	69	5970-00-833-8562	19207	8338562
76	70	5940-00-399-6676	19207	8338564
77	2	4730-00-908-6293	96906	MS35842-15
77	5	4310-01-277-9104	13226	VR45725-PY
77	6	5340-01-066-2793	19207	11668898
77	7	5340-01-100-2536	19207	11668899
77	8	5330-01-096-1874	19207	12275380
77	10	5330-01-098-2028	19207	12275382
77	11	5310-00-087-4652	96906	MS51922-17
77	12	5305-00-978-9395	96906	M1S16997-100
77	13	5330-01-081-5070	19207	11670914
77	15	5305-00-269-3240	80204	B1821BH038F150N
77	16	5310-00-959-1488	96906	14S51922-21
77	19	5306-01-067-9670	19207	11685890
77	20	5310-00-809-5998	96906	14S27183-18
77	21	5305-00-071-2070	80204	B1821BH050C175N

## CROSS-REFERENCE INDEXES

## FIGURE AND ITEM NUMBER INDEX

FIGURE	ITEM NO.	STOCK NUMBER	FISCM	PART NUMBER
77	22	5310-00-225-6993	A6906	MS51922-33
77	23	4730-01-083-5599	19207	11686027
77	26	5330-00-899-4509	96906	MS27030-9
77	27	4730-00-840-0796	96906	MS27020-17
77	29	5935-01-062-0551	19207	11686030
77	30	5305-00-269-3211	96906	MS90725-60
77	32	4730-00-142-1590	19207	11611885
77	33	5330-01-096-1874	19207	12275380
77	34	5310-00-984-3806	96906	MS51922-9
77	34	5310-00-984-3806	96906	MS51922-9
77	36	5305-00-269-3235	96906	MS90727-59
77	37	5310-00-959-1488	96906	MS51922-21
78	2	5940-00-143-4774	96906	MS25036-153
78	3	9905-00-752-4649	96906	MS39020-1
78	5	5940-00-143-4780	96906	MS25036-108
78	7	5940-00-113-8191	96906	MS25036-127
78	8	9905-00-752-4649	96906	MS39020-1
78	11	5940-00-113-8191	96906	MS25036-127
78	12	9905-00-752-4649	96906	MS39020-1
78	15	5940-00-283-5280	96906	MS25036-106
78	16	9905-00-752-4649	96906	MS39020-1
78	18	5940-00-283-5281	96906	MS25036-109
78	20	5940-00-283-5280	96906	MS25036-106
78	21	9905-00-752-4649	96906	MS39020-1
78	24	5940-00-283-5280	96906	MS25036-106
78	25	9905-00-752-4649	96906	MS39020-1
78	28	5940-00-283-5280	96906	MS25036-106
78	29	9905-00-752-4649	96906	MS39020-1
78	32	5940-00-113-8191	96906	MS25036-127
78	33	9905-00-752-4649	96906	MS39020-1
78	36	5940-00-113-8191	96906	MS25036-127
78	37	9905-00-752-4649	96906	MS39020-1
78	40	5940-00-283-5280	96906	MS25036-106
78	41	9905-00-752-4649	96906	MS39020-1
78	43	5940-00-283-5281	96906	MS25036-109
78	44	5306-00-068-0513	96906	MS90727-6
78	45	5310-00-877-5796	96906	MS21044N4
79	1	5975-00-615-9174	19207	8916751
79	4	4730-00-221-2141	96906	MS20913-8S
79	5	5975-01-088-5998	19207	10359757
79	7	5975-01-088-6020	19207	10359788

## CROSS-REFERENCE INDEXES

## FIGURE AND ITEM NUMBER INDEX

FIGURE	ITEM NO.	STOCK NUMBER	FISCM	PART NUMBER
79	8	4730-00-196-0940	96906	MS14315-11X
79	9	5310-00-877-5796	96906	MS21044N4
79	10	5306-00-068-0513	96906	MS90727-6
79	11	4730-01-168-1507	19207	12275340-2
79	12	5975-01-176-1392	19207	12275345
80	1	6680-01-076-4346	19207	10950395
80	3	6680-01-076-4242	19207	10950396
80	4	5310-00-834-8732	96906	MS35691-33
80	5	5315-00-234-1864	96906	MS24665-302
81	1	4730-00-122-0477	81343	4 120115B
81	2	6685-00-815-3342	19207	11611967
81	3	4730-00-270-4580	81343	4-4 120102BA
81	4	4730-00-293-7108	81343	6 120115B
81	5	4730-00-287-1604	81343	6-2 120202BA
81	6	5310-00-809-8546	96906	MS27183-8
81	7	5310-00-902-6676	96906	MS21083N3
81	8	4730-00-277-8750	81343	4-2 120102BA
81	9	4730-00-947-7498	96906	MS39233-1
81	11	5310-00-809-4061	96906	MS27183-15
81	12	6620-01-097-7077	44940	193-0240
81	13	6620-01-097-7078	44940	193-0241
81	14	5305-00-995-3441	96906	MS35207-269
81	15	6685-00-042-3750	89307	82004
81	16	6685-01-007-8141	19207	11668051
82	1	4930-01-154-9932	19207	11668029
82	3	4820-01-086-8687	90005	055705-05
82	4	4730-00-188-3513	96906	MS20913-2
82	5	5310-00-465-6213	87405	054888
82	6	4330-00-983-0998	90005	045800-10
82	7	5310-01-060-7231	90005	901168-K7
82	8	5310-01-061-0716	90005	901054-K7
82	9	5310-01-060-7213	90005	055067
82	10	4330-01-083-0969	90005	055053-01
82	11	5340-01-081-5024	90005	054907
82	12	4330-01-062-3836	55260	G-3327
82	13	5999-01-065-7590	87405	054904
82	14	4330-00-872-1779	81349	M81380
82	15	5330-00-778-7248	90005	055019
82	16	4330-01-083-7364	90005	054889
82	17	5330-00-477-2563	87405	055021
82	18	5310-01-091-9009	90005	901615K7

## CROSS-REFERENCE INDEXES

## FIGURE AND ITEM NUMBER INDEX

FIGURE	ITEM NO.	STOCK NUMBER	FISCM	PART NUMBER
82	19	5310-01-089-9162	90005	901144K7
82	20	5340-01-060-7091	90005	055283-01
82	21	5330-00-778-7229	87405	055285
82	22	5340-00-491-7632	96906	MS51938-5
82	23	5305-01-256-5202	96906	MS51109-123
82	24	5305-01-077-9654	90005	567429
82	25	9905-01-090-0889	90005	055363
82	27	5306-01-089-9158	90005	900613K7
83	1	4930-01-154-9932	19207	11668029
83	3	4820-01-086-8687	90005	055705-05
83	4	4730-00-188-3513	96906	MS20913-2
83	5	4330-01-393-5835	OBUN9	200020
83	6	4330-01-393-5280	OBUN9	200025
83	11	4330-30-393-5834	OBUN9	100101
83	13	4330-01-312-2797	OBUN9	300009
83	22	5330-00-778-7229	87405	055285
83	24	5340-00-491-7632	96906	MS51938-5
84	1	5310-00-003-9174	62793	104J005-28
84	2	5310-00-225-6408	96906	MS51922-53
84	4	5305-00-726-2550	96906	MS90727-163
84	7	5310-00-763-8905	96906	MS51968-20
85	2	4820-00-979-1108	86184	100-01-203H
85	5	5305-00-269-3211	96906	MS90725-60
85	6	4730-00-921-3240	30759	269AB-4-2
85	7	4730-00-132-4588	79146	H0-159-4
85	9	4730-00-277-8750	81343	4-2 120102BA
85	10	4730-00-142-3075	40342	41X320
85	11	4730-00-287-1604	83590	640680-3
85	12	4820-01-074-2346	83590	526696-1
85	12	4930-01-064-1966	83590	527074-1
85	13	4730-00-222-1840	96906	MS51846-77
85	13	4730-00-196-1999	96906	MS51846-82
85	14	4730-00-222-1840	96906	MS51846-77
85	15	5310-00-080-6004	96906	MS27183-14
86	1	4730-01-079-8821	19207	CPR102321-1
86	2	4730-00-069-1187	81343	6-4 100202BA
86	3	4730-00-293-7108	81343	6 120115B
86	6	4730-00-289-0155	81343	6-6 120202BA
86	7	4820-01-088-5991	76364	P-585T-1.000
86	8	5330-00-909-5702	76364	65107F
86	10	4730-00-254-2744	96906	MS39230-6

## CROSS-REFERENCE INDEXES

## FIGURE AND ITEM NUMBER INDEX

FIGURE	ITEM NO.	STOCK NUMBER	FISCM	PART NUMBER
86	11	4730-01-066-5552	19207	11685913
86	13	4730-01-118-1995	19207	12275396
86	14	4820-01-114-3721	19207	12275282
86	15	4730-00-069-1186	16662	AC2569
86	17	4730-00-231-5622	88044	AN916-2
87	1	4320-01-248-7701	19207	12275429
87	2	5310-00-725-9479	25567	D06
87	3	5310-00-637-9541	96906	MS35338-46
87	4	4730-00-223-9268	96906	MS20913-2D
87	8	5307-00-080-2016	25567	C0608
87	9	4320-01-060-7896	25567	2605-K-FIG2
87	10	2930-00-407-9270	25567	8882-A
87	11	5330-01-060-7266	25567	2474-GA
87	12	5310-00-496-3676	25567	37J
87	14	5330-01-078-2005	25567	25271-207
87	16	5330-01-060-9610	25567	25227-689
87	18	5330-01-060-9614	25567	38683-207
87	19	3110-01-188-0733	25567	S01080
87	20	3040-01-167-8118	25567	38513-406
87	23	5330-01-076-9864	25567	25217-363
87	25	2520-01-168-6845	25567	38263-507
87	30	5305-00-269-3211	96906	MS90725-60
87	32	5310-00-225-6408	96906	MS51922-53
87	33	5305-00-726-2552	96906	MS90727-165
88	2	5365-01-175-0320	25567	31551-001
88	3	4730-01-167-8069	25567	44165-003
88	5	5305-01-175-0324	25567	21632-529
88	6	5306-00-226-4833	80204	B1821BH031C200N
88	9	5310-01-175-0322	25567	21168-226
88	10	5310-01-175-0321	25567	31514-003
88	11	5365-01-185-0483	25567	5889
88	12	5310-01-175-0323	25567	31133-113
88	13	3040-01-168-6844	25567	38545-001
88	15	5310-00-637-9541	96906	MS35338-46
88	16	4930-01-167-8074	25567	38121-001
89	1	5355-01-154-5198	79142	324757-001
89	2	5305-01-155-4342	79142	503648-001
89	4	5310-00-080-6004	96906	MS27183-14
89	5	5310-00-637-9541	96906	MS35338-46
89	6	5305-00-068-0511	80204	B1821BH038C125N
89	7	6680-01-065-9645	19207	11668031

## CROSS-REFERENCE INDEXES

## FIGURE AND ITEM NUMBER INDEX

FIGURE	ITEM NO.	STOCK NUMBER	FISCM	PART NUMBER
90	1	5305-00-269-2803	96906	MS90726-60
90	2	5305-00-726-2550	96906	MS90726-163
90	3	5310-00-959-1488	96906	MS51922-21
90	4	5310-00-225-6408	96906	MS51922-53
91	1	4730-00-142-1590	19207	11611885
91	2	5330-00-168-2195	19207	11611883
91	3	4710-01-089-1974	19207	11670979
91	4	4710-01-083-3734	19207	11670968
92	1	5305-00-269-3241	80204	B1821BH038F175N
92	2	5310-00-080-6004	96906	MS27183-14
92	3	5305-00-269-3239	80204	B1821BH038F138N
92	4	5305-00-269-2803	96906	MS90726-60
92	6	5310-00-959-1488	96906	MS51922-21
92	7	4730-01-065-9358	19207	11670912
92	8	4730-00-142-1590	19207	11611885
92	9	5330-00-168-2195	19207	11611883
92	10	4820-00-276-9041	93061	DC604-6
92	11	4820-01-065-3164	08712	740005-960
92	21	5330-01-081-5070	19207	11670914
92	22	4730-01-066-0118	19207	11670911
92	23	4730-00-921-3240	81343	4-2 120202BA
92	24	4730-00-122-0477	16662	AC294
92	25	4730-00-132-4588	79146	HO-159-4
92	27	1560-00-307-2780	96906	MS29526-2
92	28	4730-01-184-4883	92003	F418BCS
93	1	4930-01-085-2652	27996	11668541
93	2	4820-01-124-8894	13226	WV17594ALB
93	17	5305-00-726-2543	96906	MS90727-160
93	18	5310-00-823-8803	96906	MS27183-21
93	19	5310-00-225-6408	96906	MS51922-53
93	20	4730-00-142-1590	19207	11611885
93	21	5330-00-168-2195	19207	11611883
93	22	4710-01-346-7814	19207	11671005
93	24	4730-01-106-2070	19207	11670928-1
93	25	5310-00-269-4040	96906	MS51922-49
93	26	5330-01-083-6517	19207	11670952
93	27	2940-01-061-5734	19207	11685880
93	28	4710-01-372-1898	19207	12275343
93	29	5340-01-061-5721	19207	11670980-2
93	30	4730-00-855-4919	19207	10871852-1
93	31	5330-00-930-5953	19207	10871869-1

## CROSS-REFERENCE INDEXES

## FIGURE AND ITEM NUMBER INDEX

FIGURE	ITEM NO.	STOCK NUMBER	FISCM	PART NUMBER
93	32	4710-01-084-0041	19207	11670970
93	33	5310-00-087-4652	96906	MS51922-17
93	34	5310-00-080-6004	96906	MS27183-14
93	35	5307-01-066-9456	19207	11670917
93	36	5305-00-781-3927	80204	B1821BH038C350N
93	37	4820-01-088-5992	19207	11668096-2
93	38	5330-01-074-6882	76346	65103-A-992
93	41	4730-00-223-9269	96906	MS20913-3D
94	1	5310-00-959-1488	96906	MS51922-21
94	2	5310-00-080-6004	96906	MS27183-14
94	3	5305-00-269-3241	80204	B1821BH038F175N
94	4	5305-00-719-5235	96906	B1821BH050F175N
94	5	5330-01-060-6890	19207	11670915
94	6	4730-01-087-4942	19207	11670916
94	7	5310-00-809-5998	96906	MS27183-18
94	8	5310-00-877-5795	96906	MS51922-37
94	9	5305-00-269-3239	96906	MS90727-63
94	10	5330-01-081-5070	19207	11670914
94	11	5340-01-065-7518	19207	11685972
94	12	5305-00-269-3240	80204	B1821BH038F150N
94	13	4730-00-640-6156	96906	MS27028-17
94	14	5330-00-899-4509	96906	MS27030-9
94	15	4730-00-840-5347	9H113	633LAT2X3
94	16	4730-01-065-7604	19207	11670913
95	1	5330-00-978-9575	19207	10871869
95	2	4730-00-825-0616	79154	75-2
95	3	4710-01-384-0749	19207	11670973
95	4	4710-01-065-5038	93749	11670971
95	5	4730-00-855-4919	19207	10871852-1
95	6	5330-00-930-5953	19207	10871869-1
95	7	4710-01-384-6532	19207	11685942
95	8	4710-01-384-1187	19207	11685950
95	9	4710-01-384-1267	19207	11685949
95	10	5305-00-269-3248	96906	MS90727-72
95	11	4730-00-817-6578	96906	MS14315-4
95	12	4820-00-276-9041	93061	DC604-6
95	13	5310-00-959-1488	96906	MS51922-21
95	14	4730-01-384-6237	19207	11685954
95	15	4710-01-079-1825	19207	11670969
95	16	4730-01-084-0506	19207	11670972
95	17	5310-00-087-4652	96906	MS51922-17



## CROSS-REFERENCE INDEXES

## FIGURE AND ITEM NUMBER INDEX

FIGURE	ITEM NO.	STOCK NUMBER	FISCM	PART NUMBER
95	18	5307-01-066-9456	19207	11670917
96	1	5330-00-978-9575	79154	T75-2
96	2	4730-00-825-0616	19207	10871852
96	4	4730-00-011-2578	96906	MS14314-2X
96	5	4930-01-377-3136	19207	12275441-3
96	6	4730-00-268-7479	96906	MS14315-23
96	7	5920-01-259-6483	81349	M83413/10-1
96	8	5340-01-170-4999	19207	12275443
96	9	4710-01-170-4938	19207	12275445
96	10	4730-01-170-4973	19207	12275444
97	1	4730-00-289-0155	81343	6-6 120202BA
97	2	4730-00-069-1187	93061	269NTA-6-4
97	3	4820-01-087-4529	19207	11668037
97	4	4730-01-079-8821	19207	CPR102321-1
97	6	4730-00-289-0051	81343	8-6 120202BA
97	7	4730-00-054-2571	81343	8 120115B
97	8	4730-01-032-6038	19207	CPR102321-4
97	9	4730-00-270-4616	80686	B168-66
97	10	4730-00-125-7979	21450	444136
97	11	4820-00-276-9041	93061	DC604-6
97	14	4730-00-277-7331	89346	120281
97	16	4730-00-142-3076	81343	8-6 120102BA
98	1	4820-01-080-5651	19207	11668077
98	2	5310-00-407-9566	96906	MS35338-45
98	3	5306-00-226-4822	80204	B1821BH031C050N
98	4	5310-00-984-3806	96906	MS51922-9
98	5	4730-00-194-0209	88044	AN912-8D
98	6	4730-00-289-0155	81343	6-6 120202BA
98	7	4730-00-293-7108	16662	AC2511
98	8	4730-01-079-8821	19207	CPR102321-1
98	10	4730-00-270-4616	81495	S-738-19
98	11	4730-00-125-7979	21450	444136
98	12	4730-00-188-3514	96906	MS20913-3
98	13	4730-00-142-3076	81343	8-6 120102BA
98	14	4730-00-142-3076	81343	8-6120102BA
98	15	4730-01-032-6038	19207	CPR102321-4
98	18	4730-00-180-7031	19207	CPR102321-2
98	19	4730-00-181-8870	81341	2 120115B
98	20	4730-00-277-8761	81343	12-12 120102BA
98	22	4730-00-194-0208	88044	AN912-9D
98	23	4730-00-289-0051	81343	8-6 120202BA

## CROSS-REFERENCE INDEXES

## FIGURE AND ITEM NUMBER INDEX

FIGURE	ITEM NO.	STOCK NUMBER	FISCM	PART NUMBER
98	24	5306-00-226-4825	80204	B1821BH031C075N
99	1	4820-01-065-0845	09310	F0242-004
99	4	5340-01-084-2804	09310	407747
99	6	5310-01-084-4428	09310	407723
99	7	5310-01-084-2364	09310	407722
99	9	5305-00-638-8753	96906	MS51021-58
99	12	5305-01-186-6968	09310	407943
99	13	3040-01-167-2572	09310	442144
99	14	5310-01-114-0891	09310	445540
99	15	5306-01-114-0921	09310	443793
99	16	5340-01-338-5600	09310	444686
99	17	5340-01-341-3036	09310	444687
99	18	5310-01-114-0891	09310	445540
99	19	5330-01-084-5969	09310	407804
99	22	5310-00-225-6993	A6906	MS51922-33
99	23	5360-01-086-0876	09310	443462
99	24	4820-01-085-3725	09310	407749
99	26	5330-01-065-8850	19207	11597619
99	27	4820-01-066-0145	13226	PV16963-AL
99	28	5305-00-728-6275	96906	MS51973-51
99	29	4820-01-065-6973	13226	PV45567-AL-B
99	30	5305-00-044-4153	96906	MS90725-109
100	1	4820-01-066-2511	19207	11668513
100	2	5310-00-654-4537	76364	3116-M
100	3	5340-01-077-4942	76364	7699-K-C56
100	5	5360-00-653-0395	76364	7013-H
100	6	5330-00-367-5005	76364	363-H
100	7	5330-00-400-3513	76364	65107K
100	8	4820-01-095-0938	76364	23194-N
100	9	5305-01-079-6771	76364	4256-L
100	12	4820-01-080-3435	76364	84299-N
100	13	5330-00-346-2732	76364	6686-N
100	15	5310-01-077-9647	76364	38084-C
100	16	5310-01-077-9426	76364	3198-C
101	1	4820-01-085-8436	19207	11668095-2
101	9	5330-01-074-1997	76364	6581-243-925
102	1	4820-01-092-4109	19207	11668091-6
102	4	5315-01-073-8970	76364	5988-N
102	5	5305-01-140-0588	76364	42136-N
102	6	5340-01-077-3664	76364	70170-N
102	8	5330-01-073-5007	76364	66150-N

## CROSS-REFERENCE INDEXES

## FIGURE AND ITEM NUMBER INDEX

FIGURE	ITEM NO.	STOCK NUMBER	FISCM	PART NUMBER
102	10	5330-01-076-9342	76364	6596-B
102	13	4820-00-106-3989	76364	H-7993-N
102	17	5330-01-076-9342	76364	6596-B
103	1	4820-01-092-4108	76364	P-2860H
103	4	5315-01-073-8970	76364	5988-N
103	5	5305-01-140-0588	76364	42136-N
103	6	5340-01-077-3664	76364	70170-N
103	8	5330-01-073-5007	76364	66150-N
103	10	5330-01-076-9342	76364	6596-B
103	13	4820-00-110-8007	76364	7993-J
103	17	5330-01-076-9342	76364	6596-B
104	1	4820-01-092-4109	76364	P2860H-3"
104	4	5315-01-073-8970	76364	5988-N
104	5	5305-01-140-0588	76364	42136-N
104	6	5340-01-077-3664	76364	70170-N
104	8	5330-01-073-5007	76364	66150-N
104	10	5330-01-076-9342	76364	6596-B
104	13	4820-00-106-3989	76364	H-7993-L
104	17	5330-01-076-9342	76364	6596-B
105	1	5305-00-068-0502	96906	MS90725-6
105	2	5310-00-761-6882	96906	MS51967-2
105	3	5310-00-903-8282	96906	MS21083N4
105	4	2590-01-054-0253	05443	20032-A
105	5	4030-00-233-9567	96906	MS16842-2
105	6	2590-01-330-4641	19207	11670920-2
105	7	2590-01-330-4642	19207	11670920-1
105	9	4820-01-065-6972	19207	11668155
105	11	3040-01-155-5889	05443	10083-A
105	13	5310-01-077-9424	05443	S10268-A
105	14	5307-01-085-3149	27996	S20040-ASTEEL
105	15	5310-01-077-9425	05443	S20040-F
105	16	5310-01-077-3663	05443	10865-A
105	17	5315-01-087-8697	05443	S10082-A
105	19	5306-01-082-0019	05443	S10081-A
105	20	5315-00-234-1863	96906	MS24665-300
105	21	5315-01-084-4427	05443	10080-A
105	23	5340-01-057-9492	39428	3465T27
105	24	5310-00-761-6882	10988	129-104
106	1	5975-01-048-2922	96906	MS3367-6-0
106	2	5305-00-726-2550	96906	MS90727-163
106	4	5310-00-225-6408	96906	MS51922-53

## CROSS-REFERENCE INDEXES

## FIGURE AND ITEM NUMBER INDEX

FIGURE	ITEM NO.	STOCK NUMBER	FISCM	PART NUMBER
106	5	5306-01-067-9670	19207	11685890
106	6	5310-00-225-6993	A6906	MS51922-33
106	8	5310-00-087-4652	96906	MS51922-17
106	9	5306-01-067-9671	19207	11685889
106	11	5310-00-818-7195	96906	MS90132-3
106	13	5310-00-823-8803	96906	MS27183-21
106	14	4730-00-270-4621	81343	7-4 060102BA
107	2	5305-00-071-2505	80204	B1821BH025C088N
107	3	5310-00-582-5965	96906	MS35338-44
107	5	5305-01-140-9118	80204	B1821BH038C088N
107	6	5310-00-087-7493	96906	4MS27183-13
107	7	5310-00-087-4652	96906	MS51922-17
107	9	5310-00-088-1251	96906	MS51922-1
107	10	5310-00-809-4058	96906	MS27183-10
107	11	5310-00-877-5796	96906	MS21044-N4
107	12	5306-00-068-0514	80204	BE31821BH025F088N
108	1	2590-00-473-6331	19207	6566675
108	2	5305-01-140-9118	80204	B1821BH038C088N
108	3	5310-00-087-7493	96906	MS27183-13
108	4	5310-00-087-4652	96906	MS51922-17

By Order of the Secretary of the Army:

Official:

DENNIS J. REIMER  
*General, United States Army*  
*Chief of Staff*

JOEL B. HUDSON  
*Administrative Assistant to the*  
*Secretary of the Army*  
02064

DISTRIBUTION:

To be distributed in accordance with DA Form 12-39-E, block 1016, requirements for TM 9-2330-398-24P.

RECOMMENDED CHANGES TO EQUIPMENT TECHNICAL PUBLICATIONS



THEN... JOT DOWN THE DOPE ABOUT IT ON THIS FORM. CAREFULLY TEAR IT OUT. FOLD IT AND DROP IT IN THE MAIL!

SOMETHING WRONG WITH THIS PUBLICATION?

FROM: (PRINT YOUR UNIT'S COMPLETE ADDRESS)

Your mailing address

DATE SENT

Date you fill out this form

PUBLICATION NUMBER

TM X-XXXX-XXX-XX

PUBLICATION DATE

Date of TM

PUBLICATION TITLE

Title of TM

BE EXACT. PIN-POINT WHERE IT IS

IN THIS SPACE TELL WHAT IS WRONG AND WHAT SHOULD BE DONE ABOUT IT:

PAGE NO	PARA-GRAPH	FIGURE NO	TABLE NO
3		2	
109		51	
2-8			2-1
12	1-6a		

Item 10. Change illustration. Reason: Tube end shown assembled on wrong side of lever cam.

Item 3. The NSN and P/N are not listed on the AMDF nor the MCRL. Request correct NSN and P/N be furnished.

Preventive Maintenance Checks and Services. Item 7 under "Items to be inspected" should be changed to read as follows: Firing linkage and firing mechanism pawl.

Since there are both 20- and 30- round magazines for this rifle, data on both should be listed.

**SAMPLE**

PRINTED NAME, GRADE OR TITLE, AND TELEPHONE NUMBER

SIGN HERE:

FILL IN YOUR  
UNIT'S ADDRESS



FOLD BACK

DEPARTMENT OF THE ARMY

\_\_\_\_\_  
\_\_\_\_\_

POSTAGE AND FEES PAID  
DEPARTMENT OF THE ARMY  
DOD 314



OFFICIAL BUSINESS  
PENALTY FOR PRIVATE USE \$300

Commander  
U.S. Army Tank-automotive  
And Armaments Command  
ATTN: AMSTA-IM-OPIT  
Warren, MI 48397-5000

**SAMPLE**

-TEAR ALONG PERFORATED LINE-

\_\_\_\_\_  
\_\_\_\_\_

RECOMMENDED CHANGES TO EQUIPMENT TECHNICAL PUBLICATIONS



THEN... JOT DOWN THE DOPE ABOUT IT ON THIS FORM. CAREFULLY TEAR IT OUT. FOLD IT AND DROP IT IN THE MAIL!

**SOMETHING WRONG WITH THIS PUBLICATION?**

FROM: (PRINT YOUR UNIT'S COMPLETE ADDRESS)

DATE SENT

PUBLICATION NUMBER

TM 9-2330-398-24P

PUBLICATION DATE

15 June 1996

PUBLICATION TITLE

Unit , DS/GS RPSTL, M969A2

BE EXACT. PIN-POINT WHERE IT IS

PAGE NO

PARA-GRAPH

FIGURE NO

TABLE NO

IN THIS SPACE TELL WHAT IS WRONG AND WHAT SHOULD BE DONE ABOUT IT:

PRINTED NAME, GRADE OR TITLE, AND TELEPHONE NUMBER

SIGN HERE:



FILL IN YOUR  
UNIT'S ADDRESS



FOLD BACK

DEPARTMENT OF THE ARMY



OFFICIAL BUSINESS  
PENALTY FOR PRIVATE USE \$300

POSTAGE AND FEES PAID  
DEPARTMENT OF THE ARMY  
DOD 314



Commander  
U.S. Army Tank-automotive  
And Armaments Command  
ATTN: AMSTA-IM-OPIT  
Warren, MI 48397-5000

TEAR ALONG PERFORATED LINE

